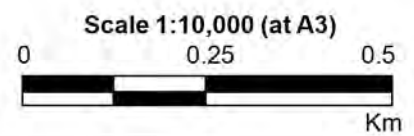


**LEGEND**

- Flood Planning Level (mAHD)
- 0
  - 20
  - 40
  - 60
  - 80
  - 100
- 20.5 Flood Planning Level Contour (0.5m Interval)
- Critical Facility

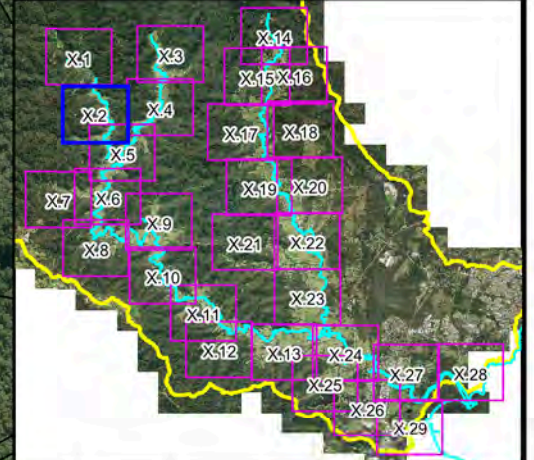
Notes:



**Figure A11.1:  
Flood Planning Area**

Prepared By:  
**Catchment Simulation Solutions**  
 Suite 2.01, 210 George St  
 Sydney, NSW 2000

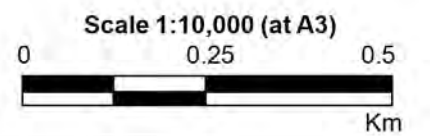
File Name: Figure A11.1 Flood Planning Area.wor



**LEGEND**

- Flood Planning Level (mAHD)
- 0
  - 20
  - 40
  - 60
  - 80
  - 100
- 20.5 Flood Planning Level Contour (0.5m Interval)
- Critical Facility

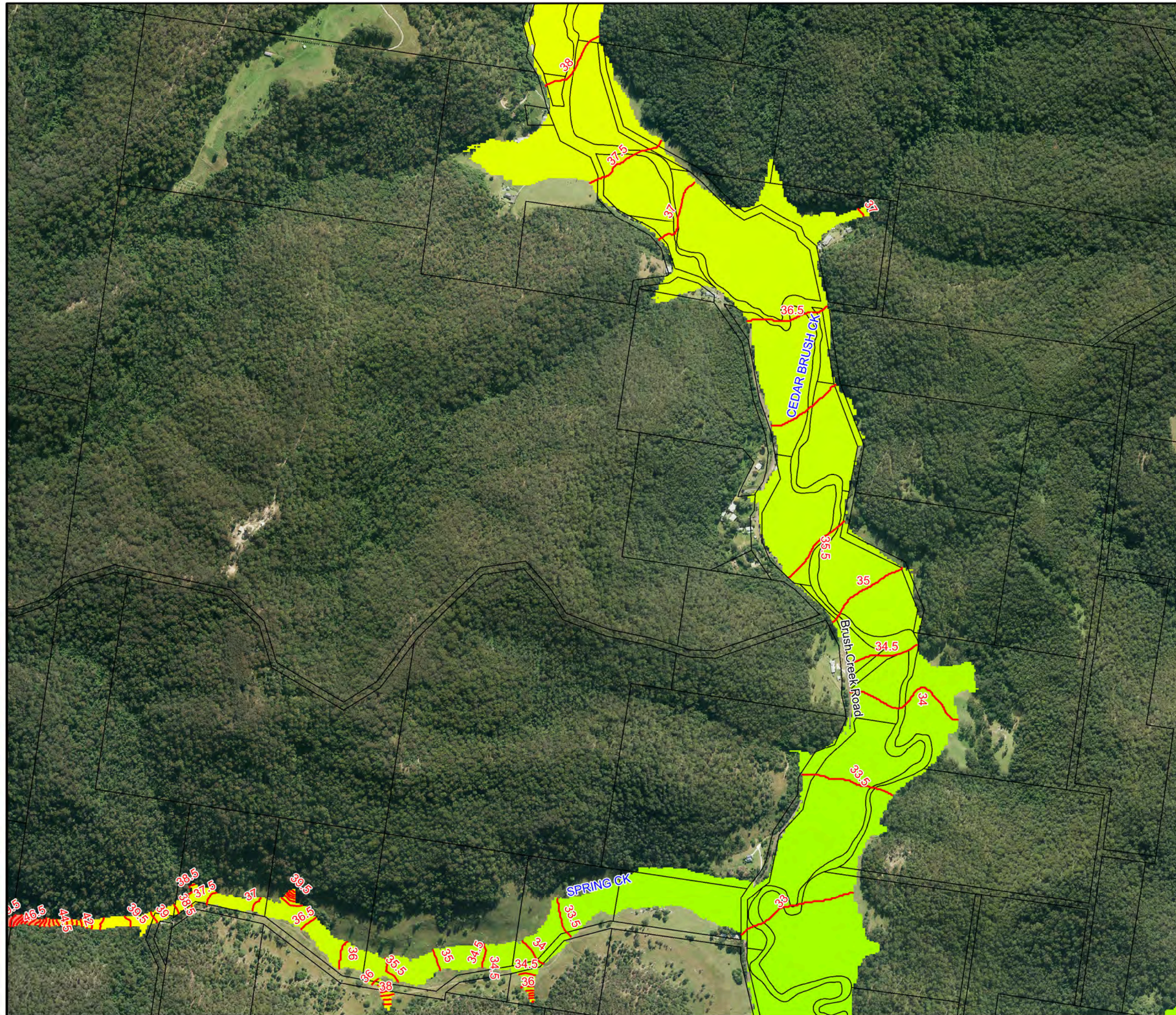
Notes:

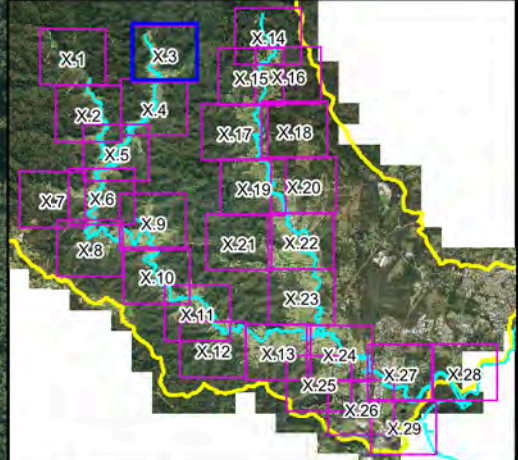
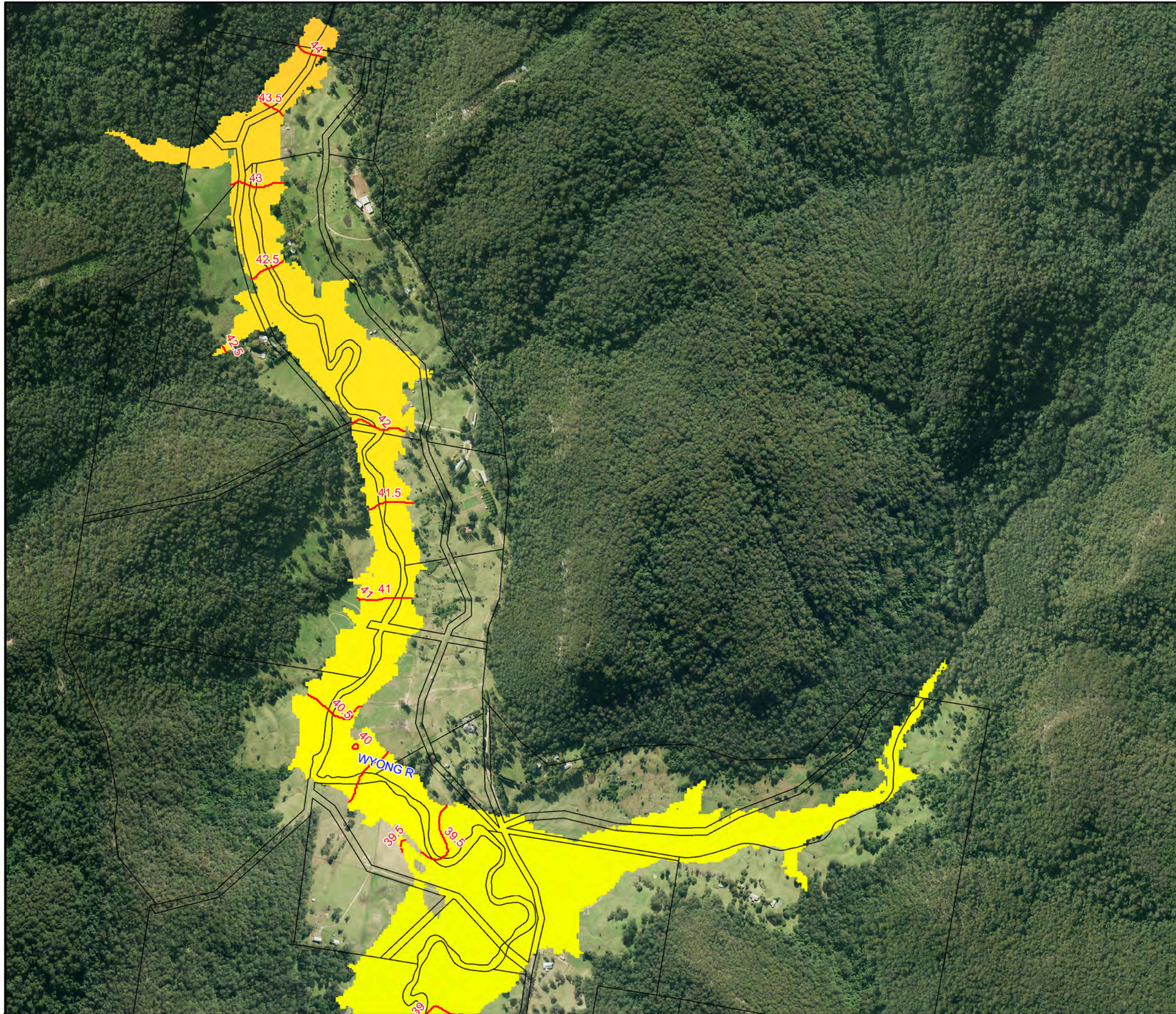


**Figure A11.2:  
Flood Planning Area**

Prepared By:  
**Catchment Simulation Solutions**  
Suite 2.01, 210 George St  
Sydney, NSW 2000

File Name: Figure A11.2 Flood Planning Area.wor

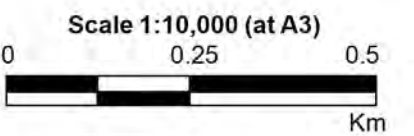




**LEGEND**

- Flood Planning Level (mAHD)
- 0
  - 20
  - 40
  - 60
  - 80
  - 100
- 20.5 Flood Planning Level Contour (0.5m Interval)
- Critical Facility

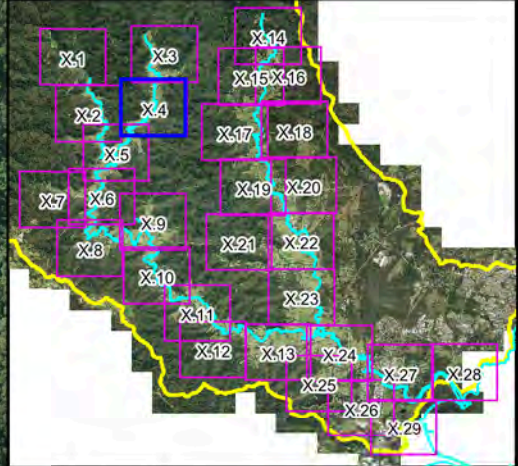
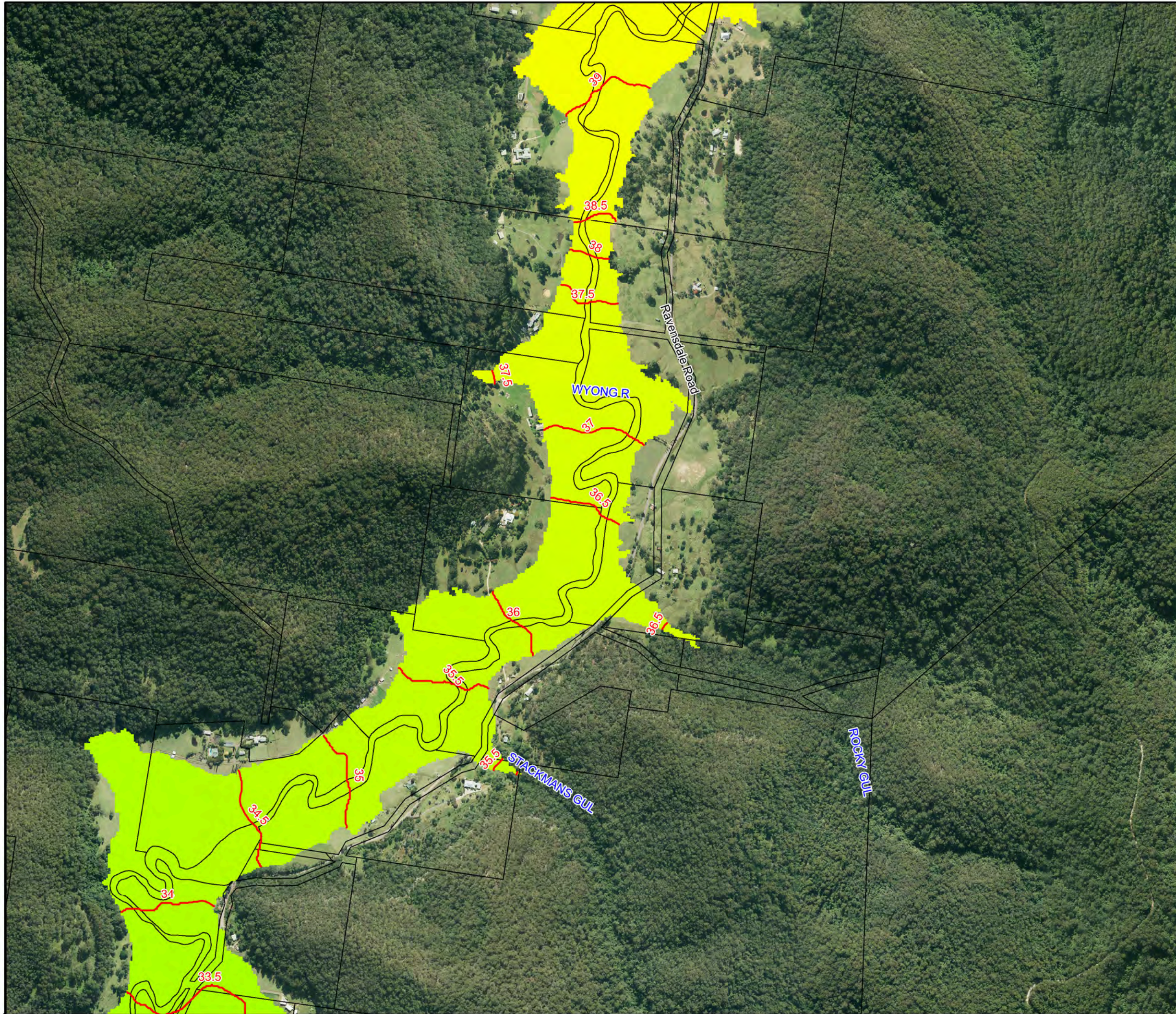
Notes:



**Figure A11.3:  
Flood Planning Area**

Prepared By:  
**Catchment Simulation Solutions**  
 Suite 2.01, 210 George St  
 Sydney, NSW 2000

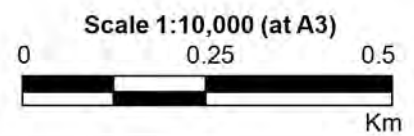
File Name: Figure A11.3 Flood Planning Area.wor



**LEGEND**

- Flood Planning Level (mAHD)
- 0
  - 20
  - 40
  - 60
  - 80
  - 100
- 20.5 Flood Planning Level Contour (0.5m Interval)
- Critical Facility

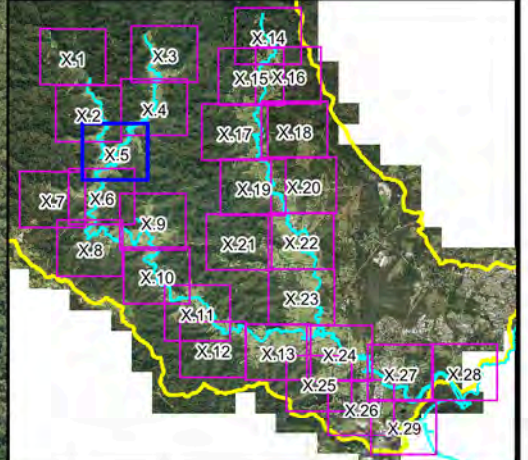
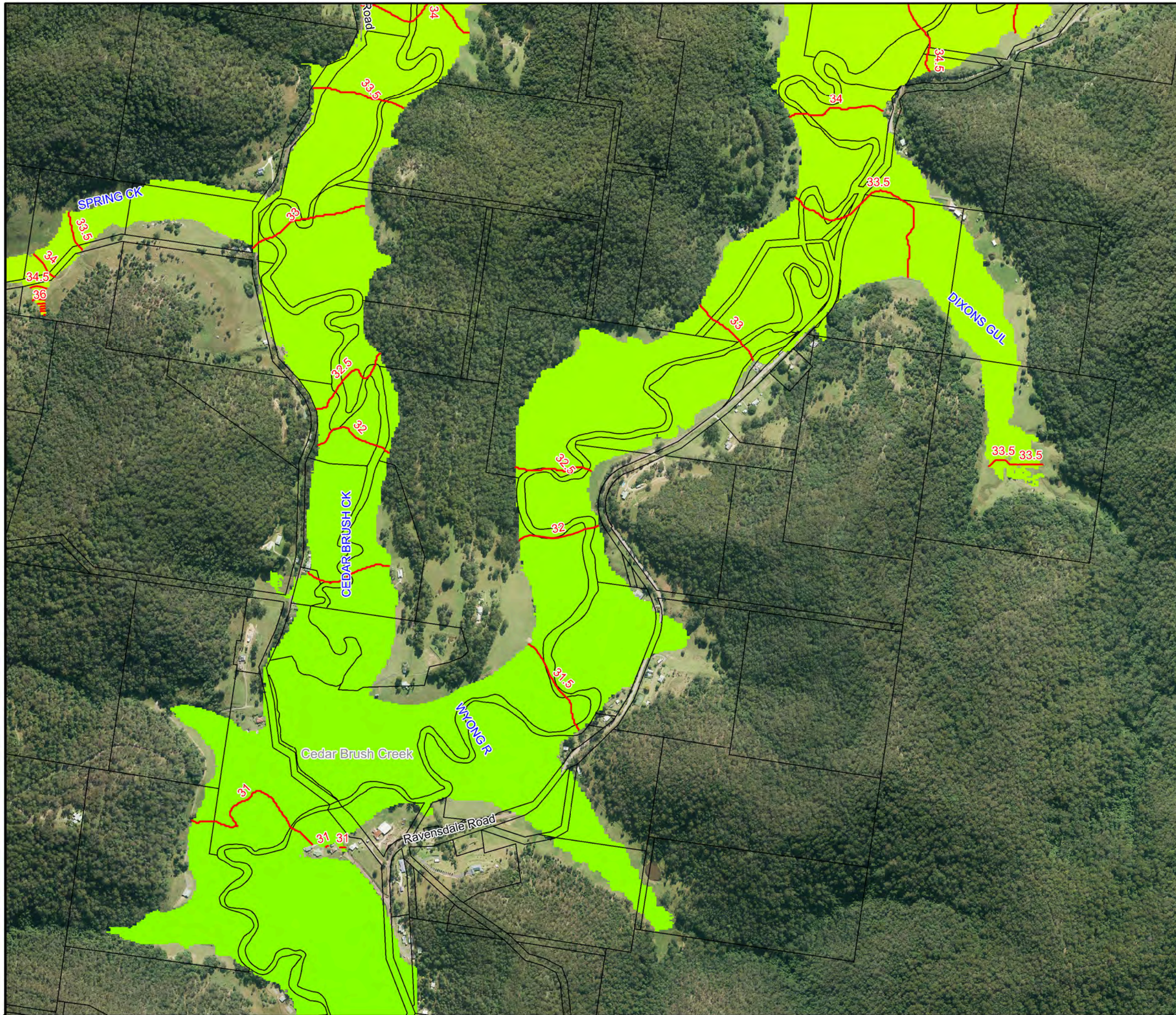
Notes:



**Figure A11.4:  
Flood Planning Area**

Prepared By:  
**Catchment Simulation Solutions**  
 Suite 2.01, 210 George St  
 Sydney, NSW 2000

File Name: Figure A11.4 Flood Planning Area.wor



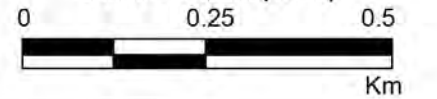
**LEGEND**

- Flood Planning Level (mAHD)
- 0
  - 20
  - 40
  - 60
  - 80
  - 100
- 20.5 Flood Planning Level Contour (0.5m Interval)
- Critical Facility

Notes:



Scale 1:10,000 (at A3)

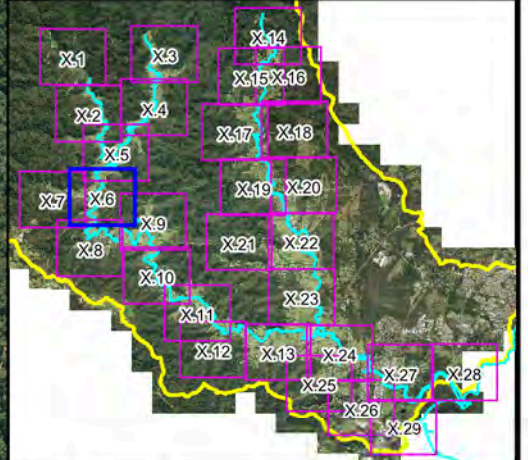
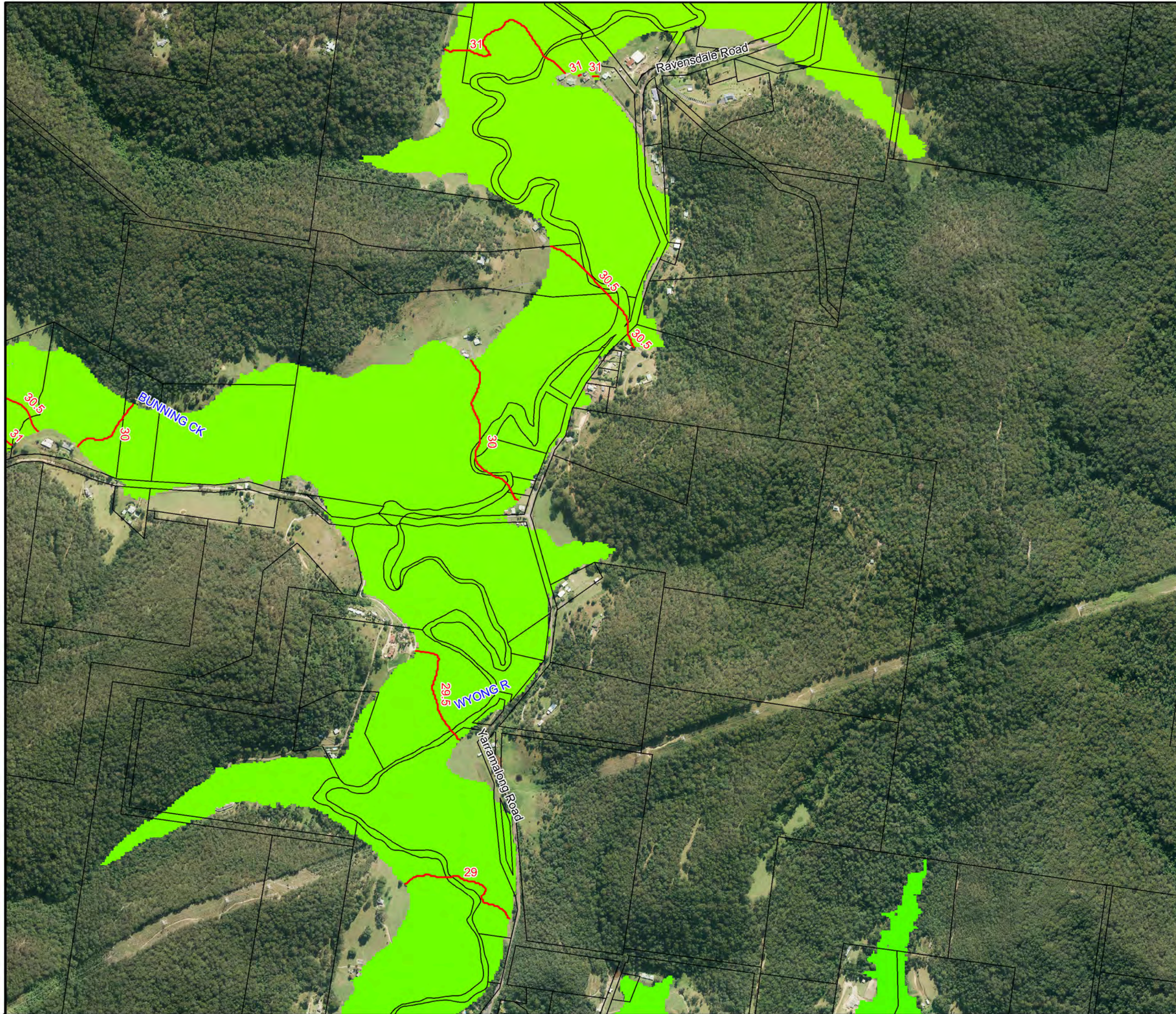


**Figure A11.5:  
Flood Planning Area**

Prepared By:

**Catchment Simulation Solutions**  
Suite 2.01, 210 George St  
Sydney, NSW 2000

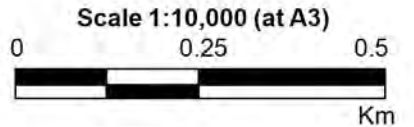
File Name: Figure A11.5 Flood Planning Area.wor



**LEGEND**

- Flood Planning Level (mAH)
- 0
  - 20
  - 40
  - 60
  - 80
  - 100
- 20.5 Flood Planning Level Contour (0.5m Interval)
- Critical Facility

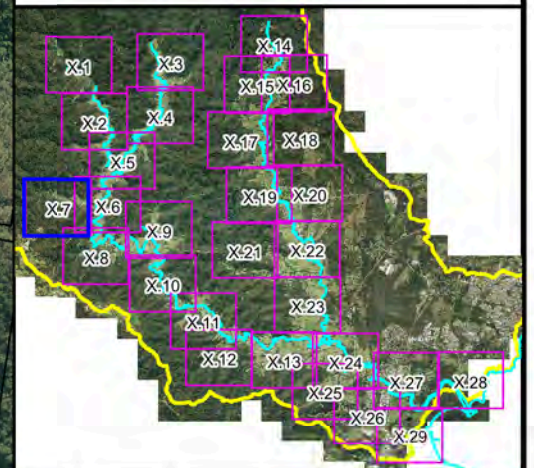
Notes:



**Figure A11.6:  
Flood Planning Area**

Prepared By:  
**Catchment Simulation Solutions**  
 Suite 2.01, 210 George St  
 Sydney, NSW 2000

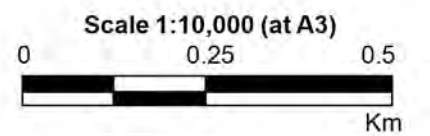
File Name: Figure A11.6 Flood Planning Area.wor



**LEGEND**

Flood Planning Level (mAHD)	
Blue	0
Green	20
Yellow	40
Magenta	60
Purple	80
Red	100
Red dashed line	20.5 Flood Planning Level Contour (0.5m Interval)
Pink hatched box	Critical Facility

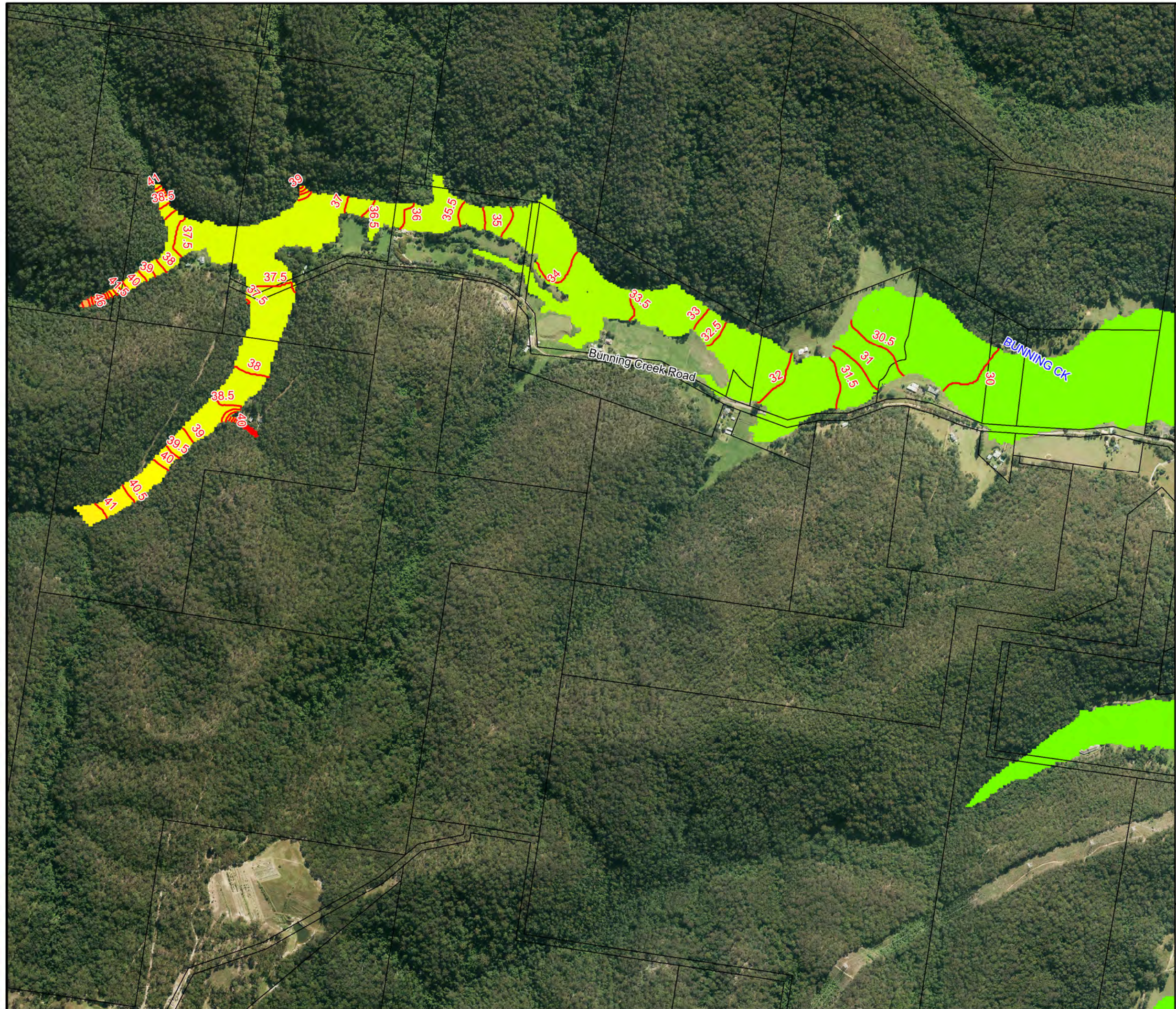
Notes:

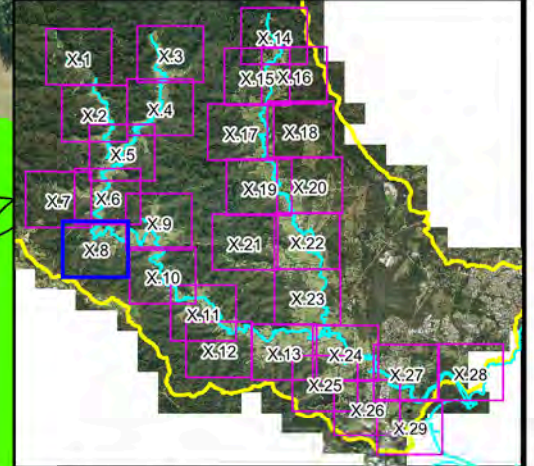


**Figure A11.7:  
Flood Planning Area**

Prepared By:  
 **Catchment Simulation Solutions**  
Suite 2.01, 210 George St  
Sydney, NSW 2000

File Name: Figure A11.7 Flood Planning Area.wor

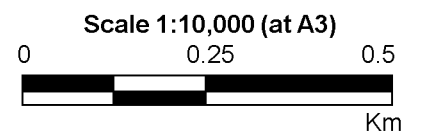
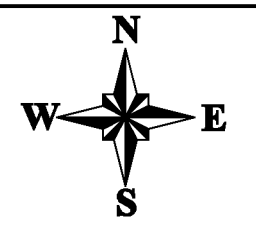




**LEGEND**

Flood Planning Level (mAHD)	
Blue	0
Green	20
Yellow	40
Magenta	60
Purple	80
Red	100
Red line	20.5 Flood Planning Level Contour (0.5m Interval)
Pink hatched box	Critical Facility

Notes:

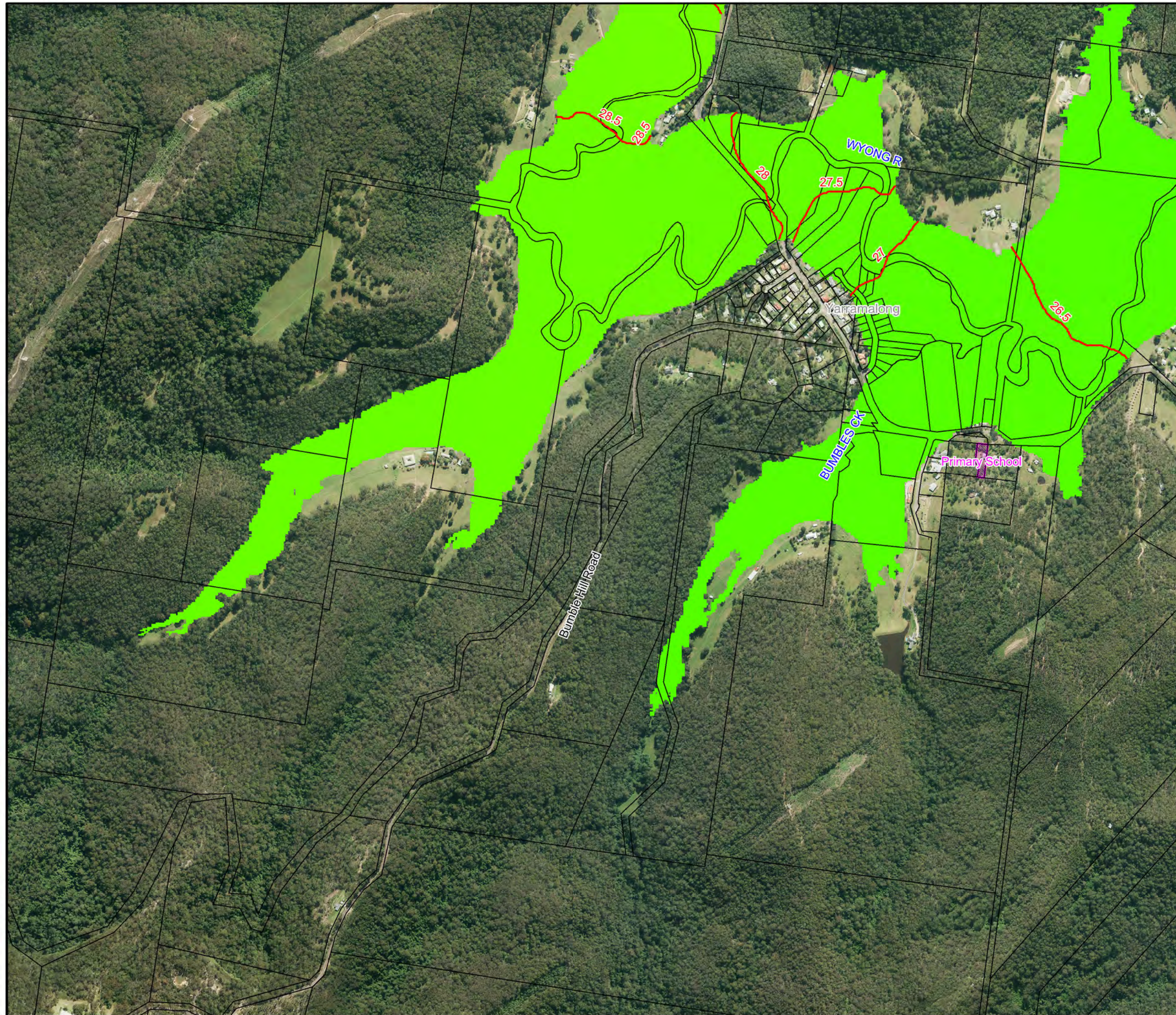


**Figure A11.8:  
Flood Planning Area**

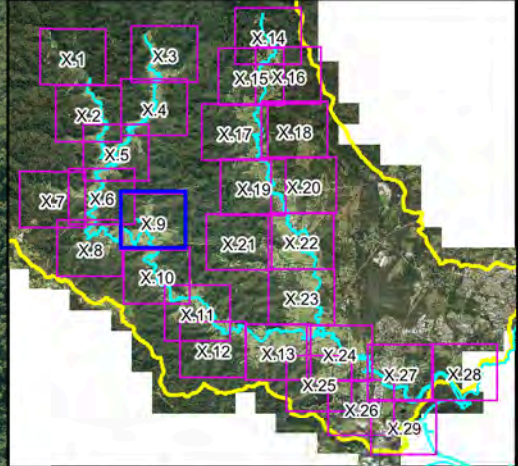
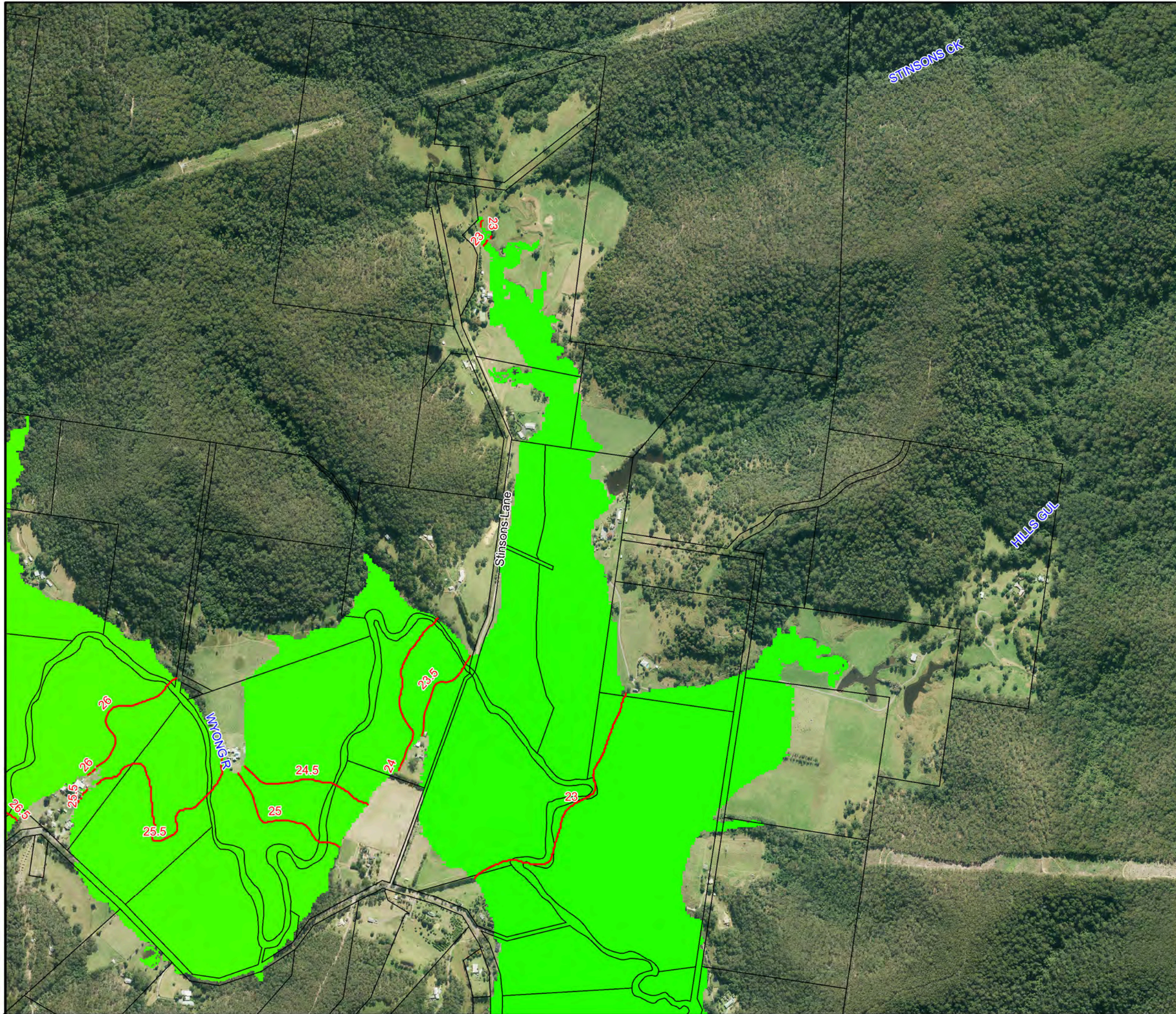
Prepared By:  

**Catchment Simulation Solutions**  
 Suite 2.01, 210 George St  
 Sydney, NSW 2000

File Name: Figure A11.8 Flood Planning Area.wor



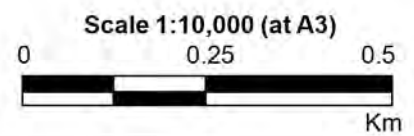




**LEGEND**

- Flood Planning Level (mAHD)
- 0
  - 20
  - 40
  - 60
  - 80
  - 100
- 20.5 Flood Planning Level Contour (0.5m Interval)
- Critical Facility

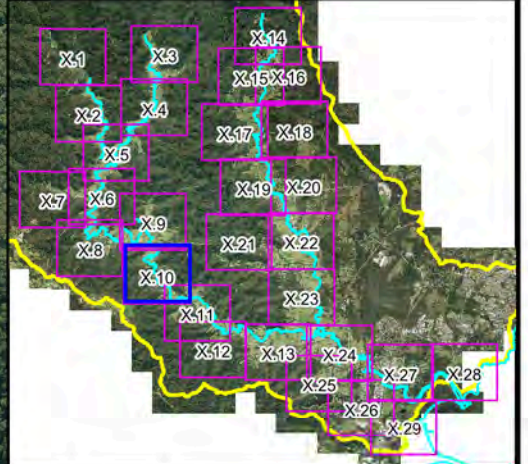
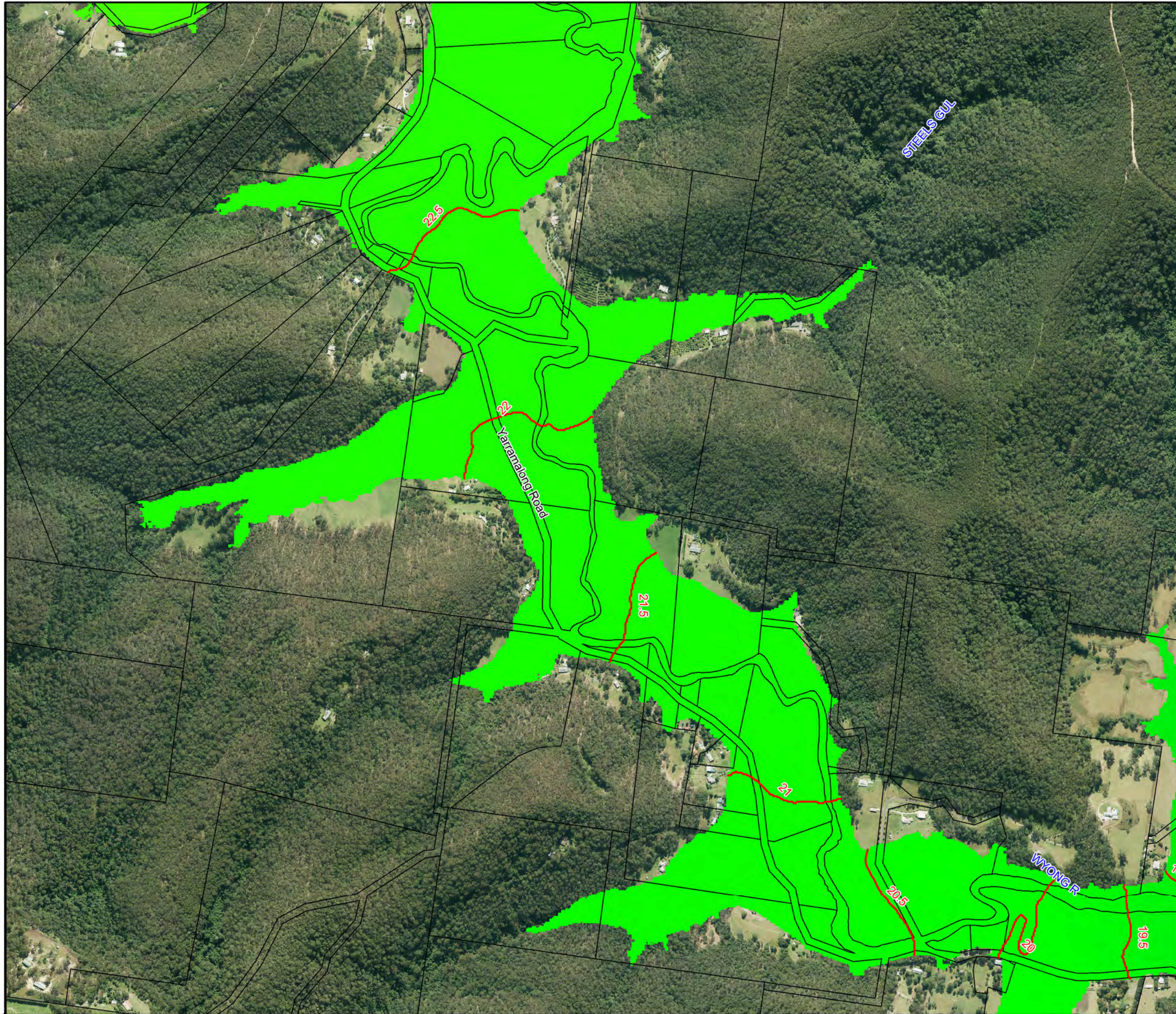
Notes:



**Figure A11.9:  
Flood Planning Area**

Prepared By:  
**Catchment Simulation Solutions**  
 Suite 2.01, 210 George St  
 Sydney, NSW 2000

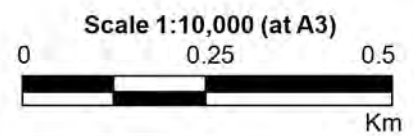
File Name: Figure A11.9 Flood Planning Area.wor



**LEGEND**

- Flood Planning Level (mAHD)
- 0
  - 20
  - 40
  - 60
  - 80
  - 100
- 20.5 Flood Planning Level Contour (0.5m Interval)
- Critical Facility

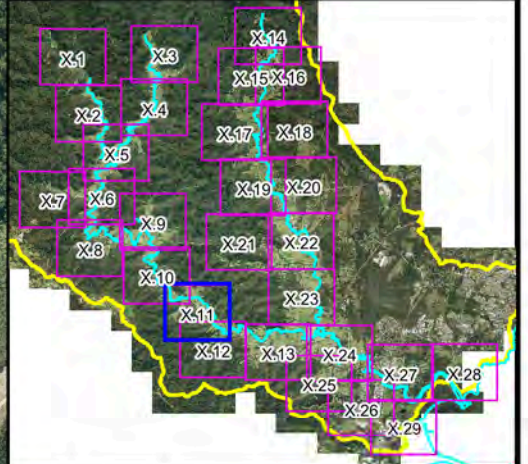
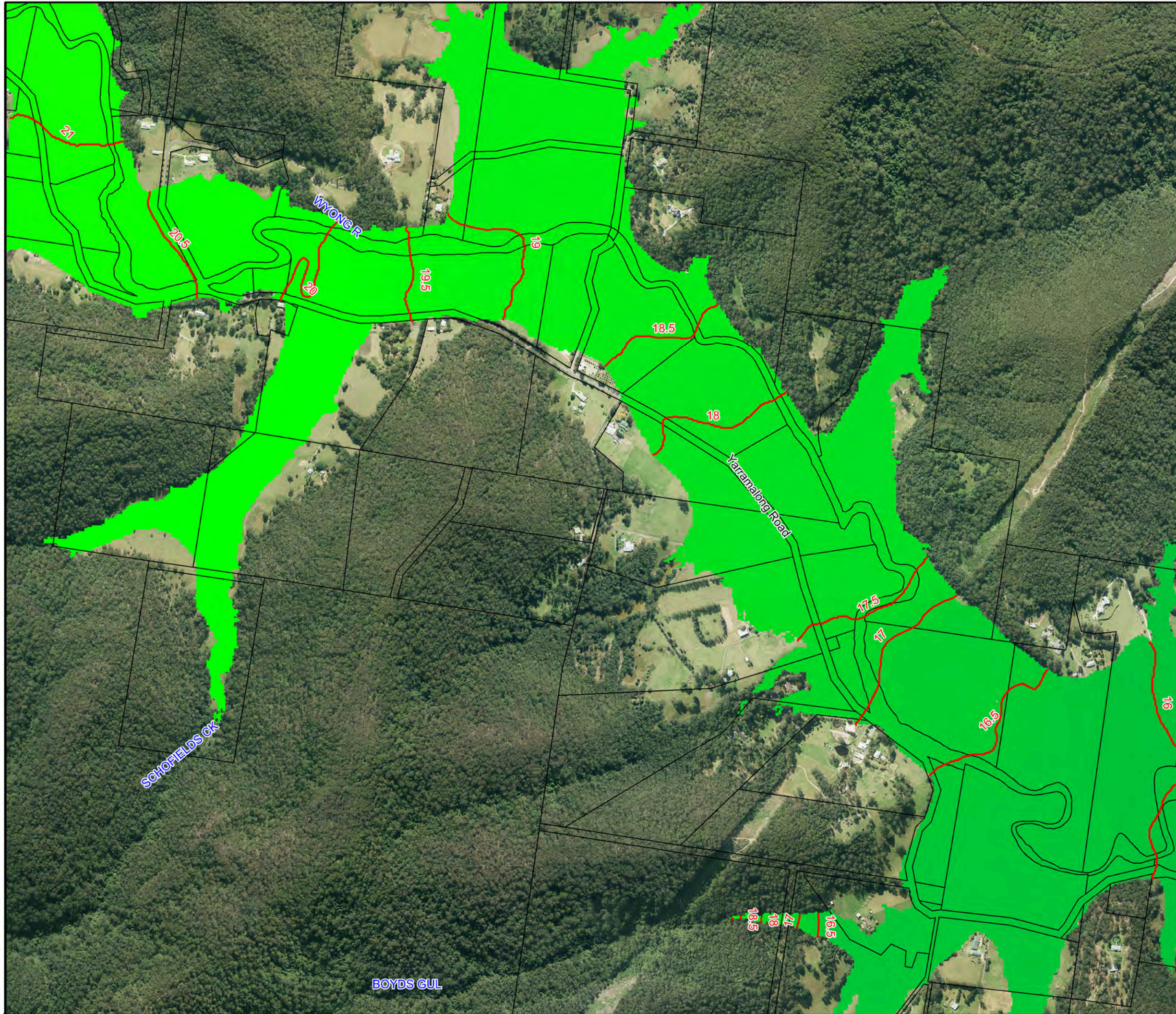
Notes:



**Figure A11.10:  
Flood Planning Area**

Prepared By:  
**Catchment Simulation Solutions**  
 Suite 2.01, 210 George St  
 Sydney, NSW 2000

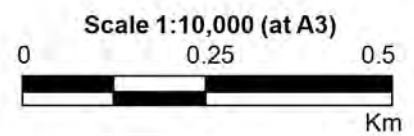
File Name: Figure A11.10 Flood Planning Area.wor



**LEGEND**

- Flood Planning Level (mAHD)
- 0
  - 20
  - 40
  - 60
  - 80
  - 100
- 20.5 Flood Planning Level Contour (0.5m Interval)
- Critical Facility

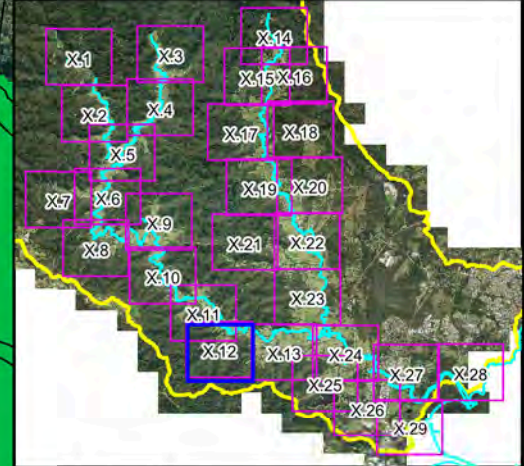
Notes:



**Figure A11.11:  
Flood Planning Area**

Prepared By:  
**Catchment Simulation Solutions**  
 Suite 2.01, 210 George St  
 Sydney, NSW 2000

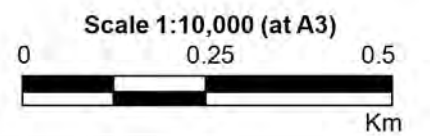
File Name: Figure A11.11 Flood Planning Area.wor




**LEGEND**

Flood Planning Level (mAHD)	
Blue	0
Green	20
Yellow	40
Magenta	60
Purple	80
Red	100
Red line	20.5 Flood Planning Level Contour (0.5m Interval)
Pink hatched box	Critical Facility

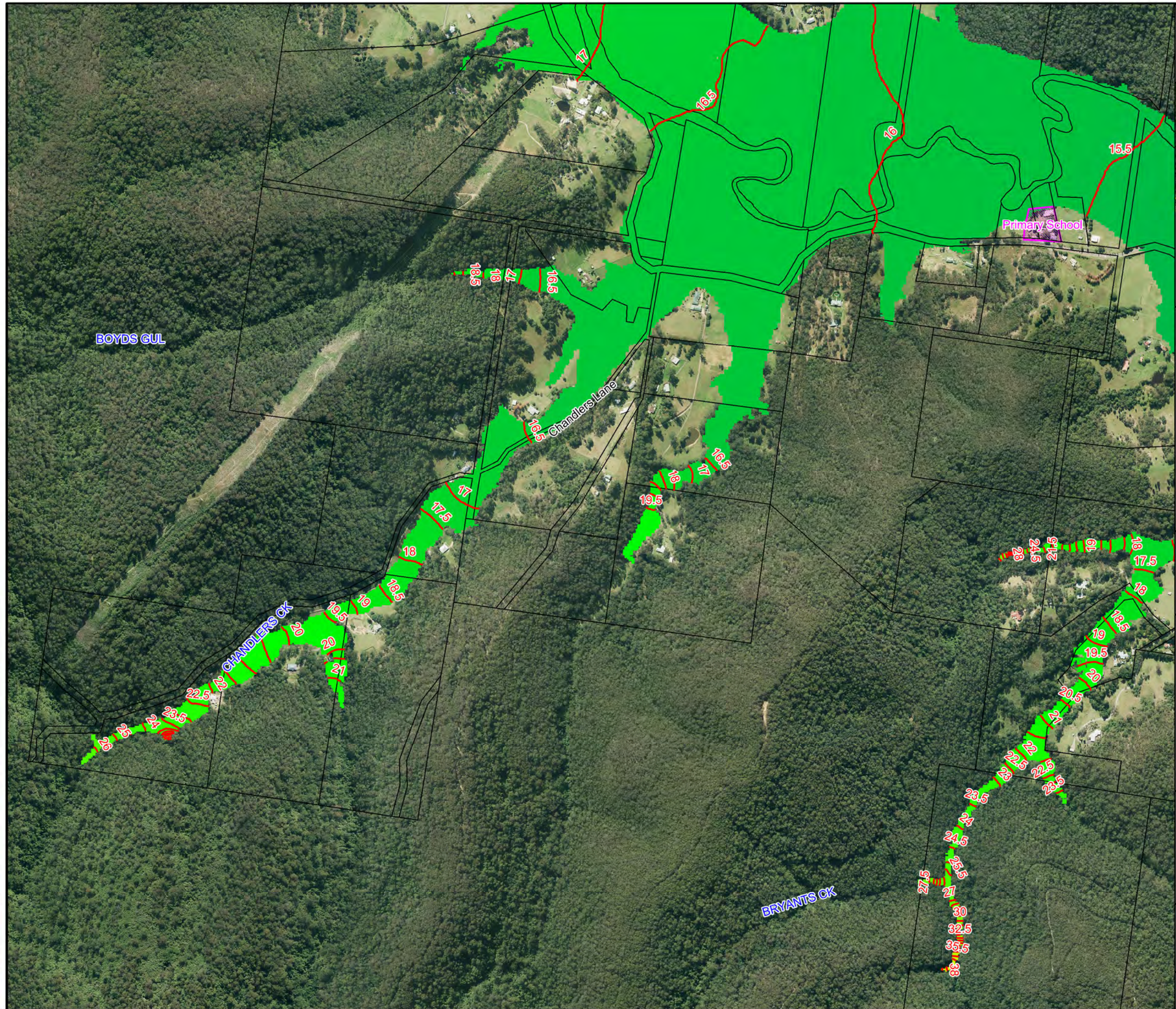
Notes:

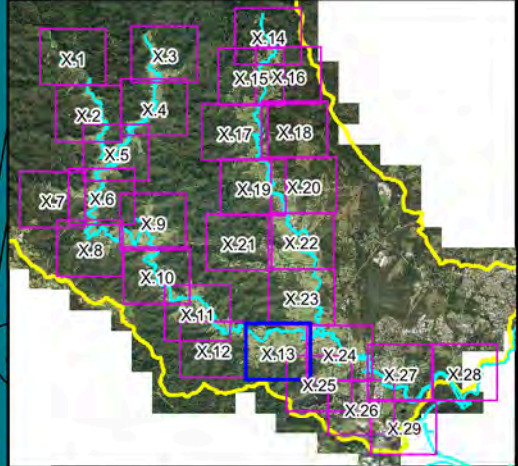
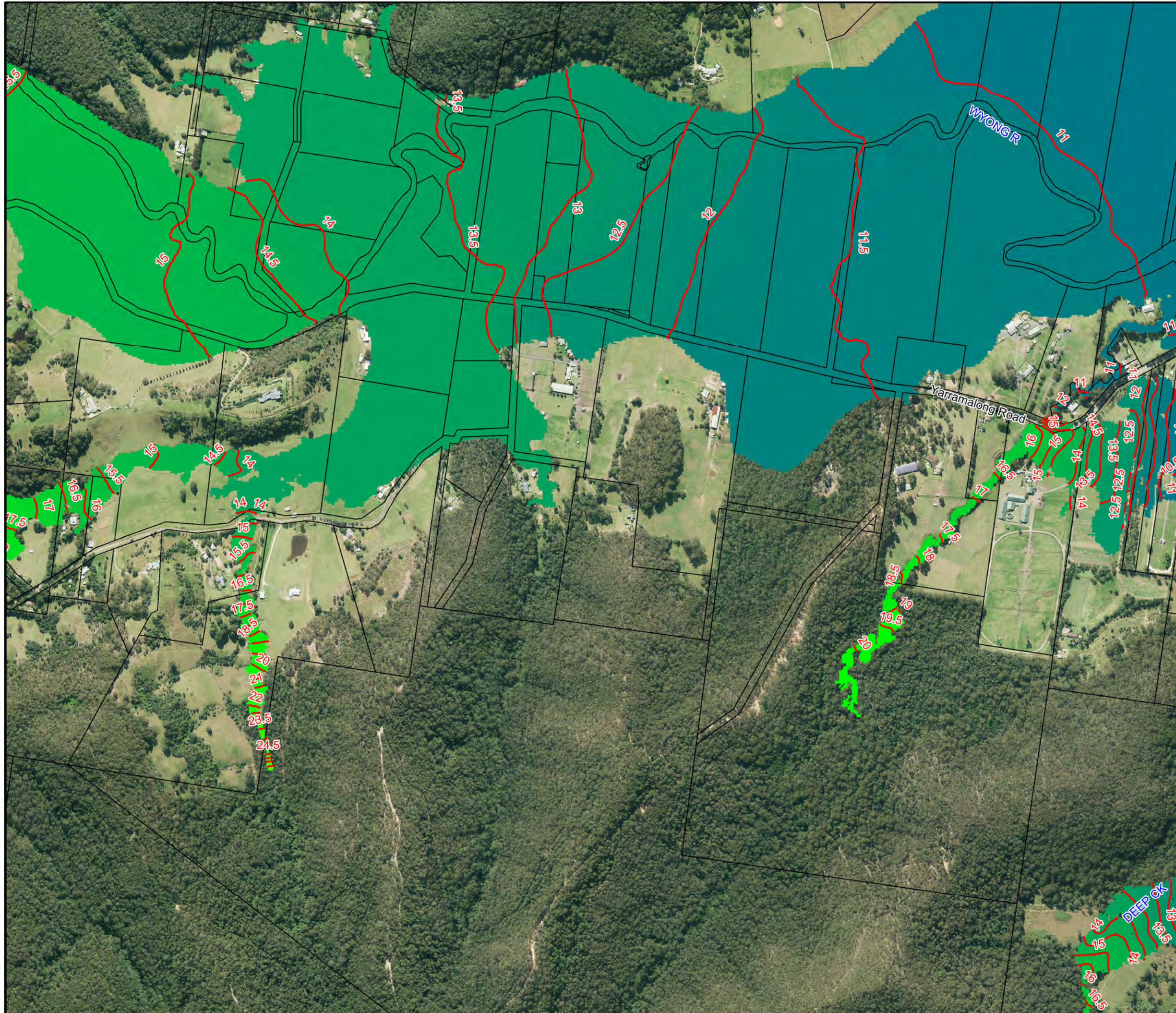


**Figure A11.12:  
Flood Planning Area**

Prepared By:  

**Catchment Simulation Solutions**  
 Suite 2.01, 210 George St  
 Sydney, NSW 2000

File Name: Figure A11.12 Flood Planning Area.wor

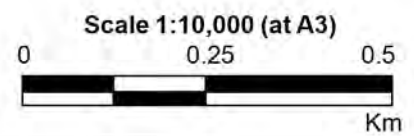




**LEGEND**

- Flood Planning Level (mAHD)
- 0
  - 20
  - 40
  - 60
  - 80
  - 100
- 20.5 Flood Planning Level Contour (0.5m Interval)
- Critical Facility

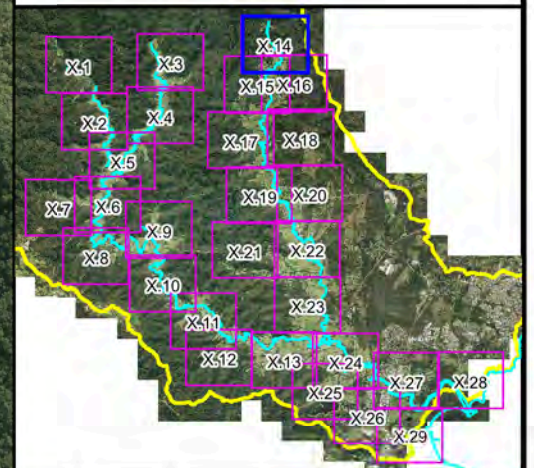
Notes:



**Figure A11.13:  
Flood Planning Area**

Prepared By:  
**Catchment Simulation Solutions**  
Suite 2.01, 210 George St  
Sydney, NSW 2000

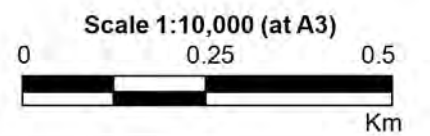
File Name: Figure A11.13 Flood Planning Area.wor



**LEGEND**

- Flood Planning Level (mAHD)
- 0
  - 20
  - 40
  - 60
  - 80
  - 100
- 20.5 Flood Planning Level Contour (0.5m Interval)
- Critical Facility

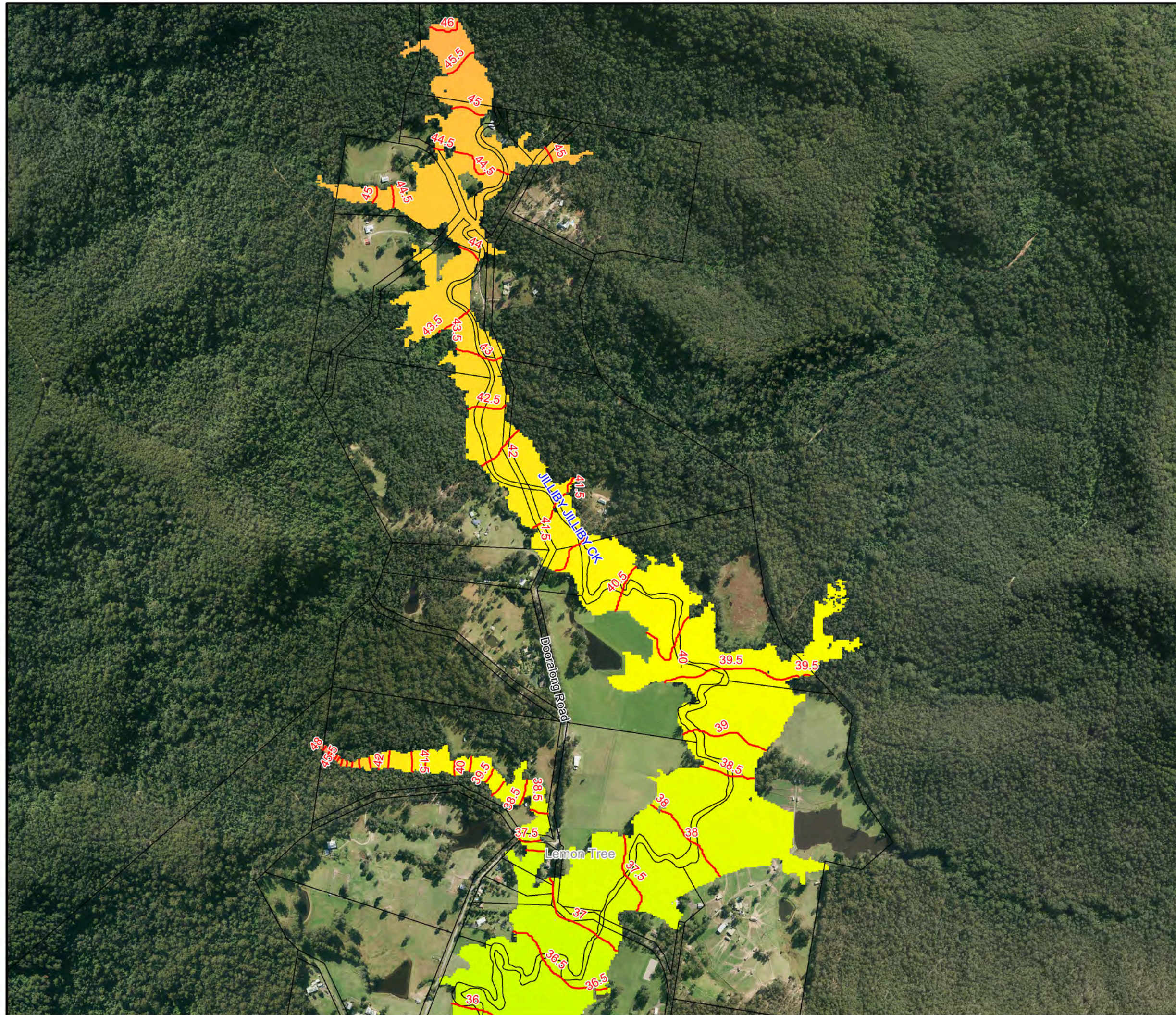
Notes:

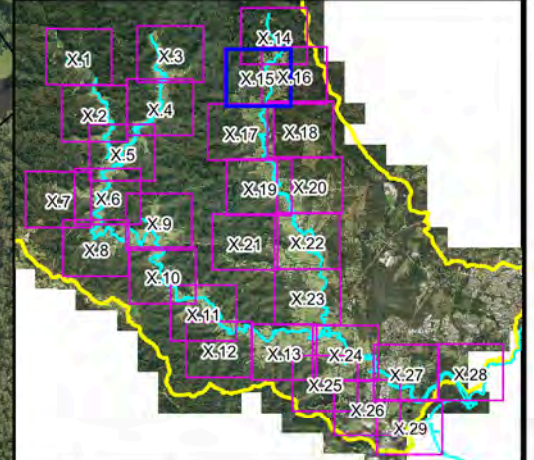


**Figure A11.14:  
Flood Planning Area**

Prepared By:  
**Catchment Simulation Solutions**  
Suite 2.01, 210 George St  
Sydney, NSW 2000

File Name: Figure A11.14 Flood Planning Area.wor

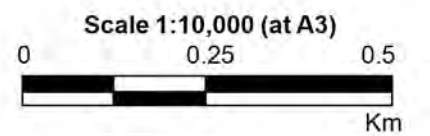




**LEGEND**

- Flood Planning Level (mAHD)
- 0
  - 20
  - 40
  - 60
  - 80
  - 100
- 20.5 Flood Planning Level Contour (0.5m Interval)
- Critical Facility

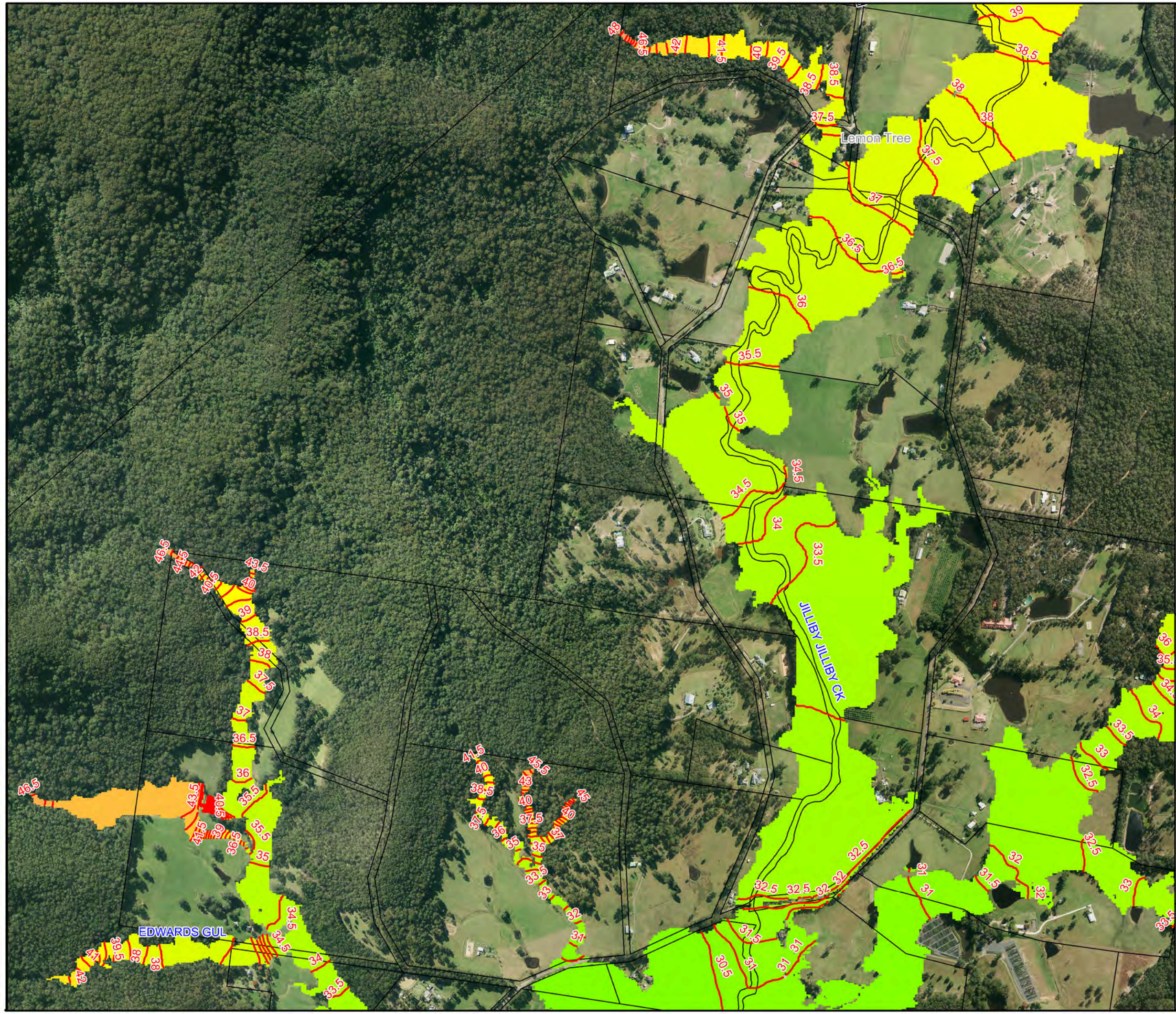
Notes:

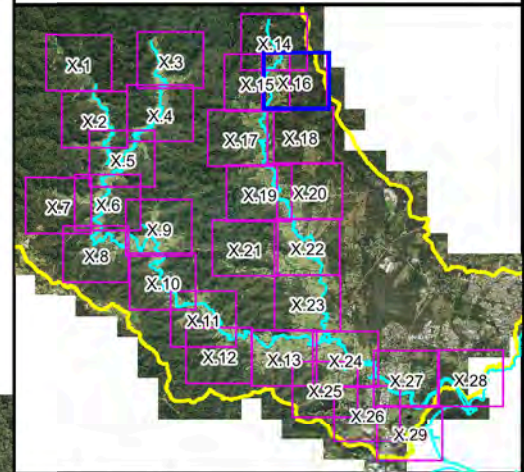
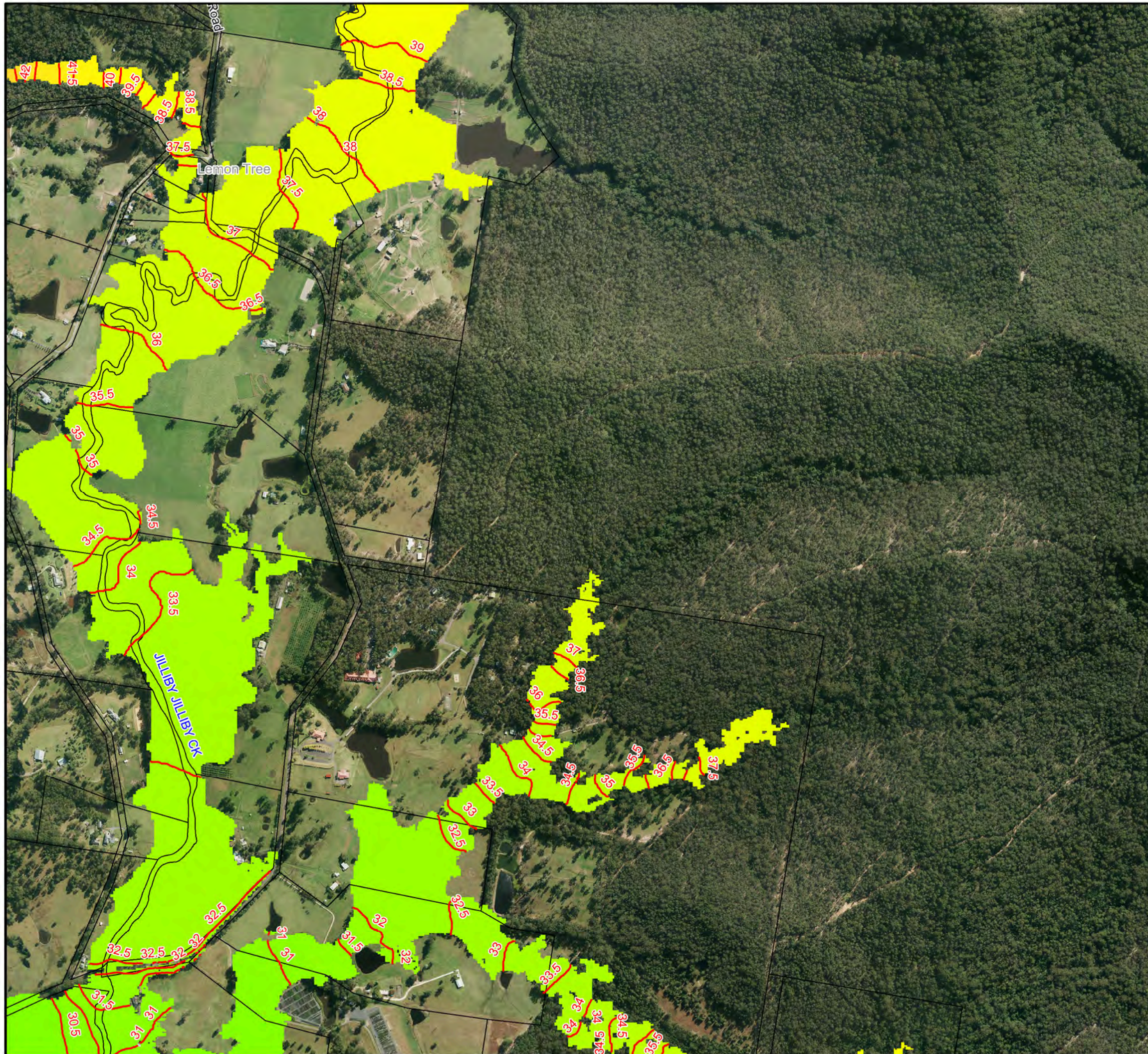


**Figure A11.15:  
Flood Planning Area**

Prepared By:  
**Catchment Simulation Solutions**  
Suite 2.01, 210 George St  
Sydney, NSW 2000

File Name: Figure A11.15 Flood Planning Area.wor

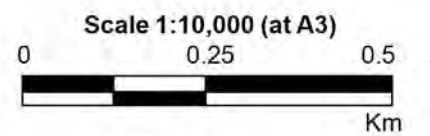




**LEGEND**

- Flood Planning Level (mAHD)
- 0
  - 20
  - 40
  - 60
  - 80
  - 100
- 20.5 Flood Planning Level Contour (0.5m Interval)
- Critical Facility

Notes:

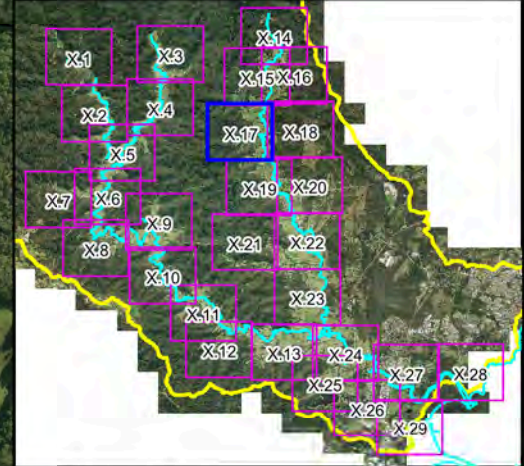


**Figure A11.16:  
Flood Planning Area**

Prepared By:  
**Catchment Simulation Solutions**  
 Suite 2.01, 210 George St  
 Sydney, NSW 2000

File Name: Figure A11.16 Flood Planning Area.wor





**LEGEND**

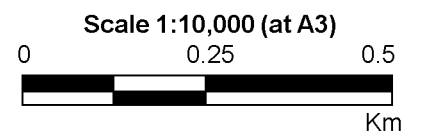
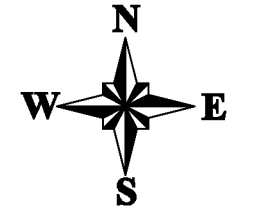
Flood Planning Level (mAHD)

Blue	0
Green	20
Yellow	40
Magenta	60
Purple	80
Red	100

20.5 Flood Planning Level Contour (0.5m Interval)

Critical Facility

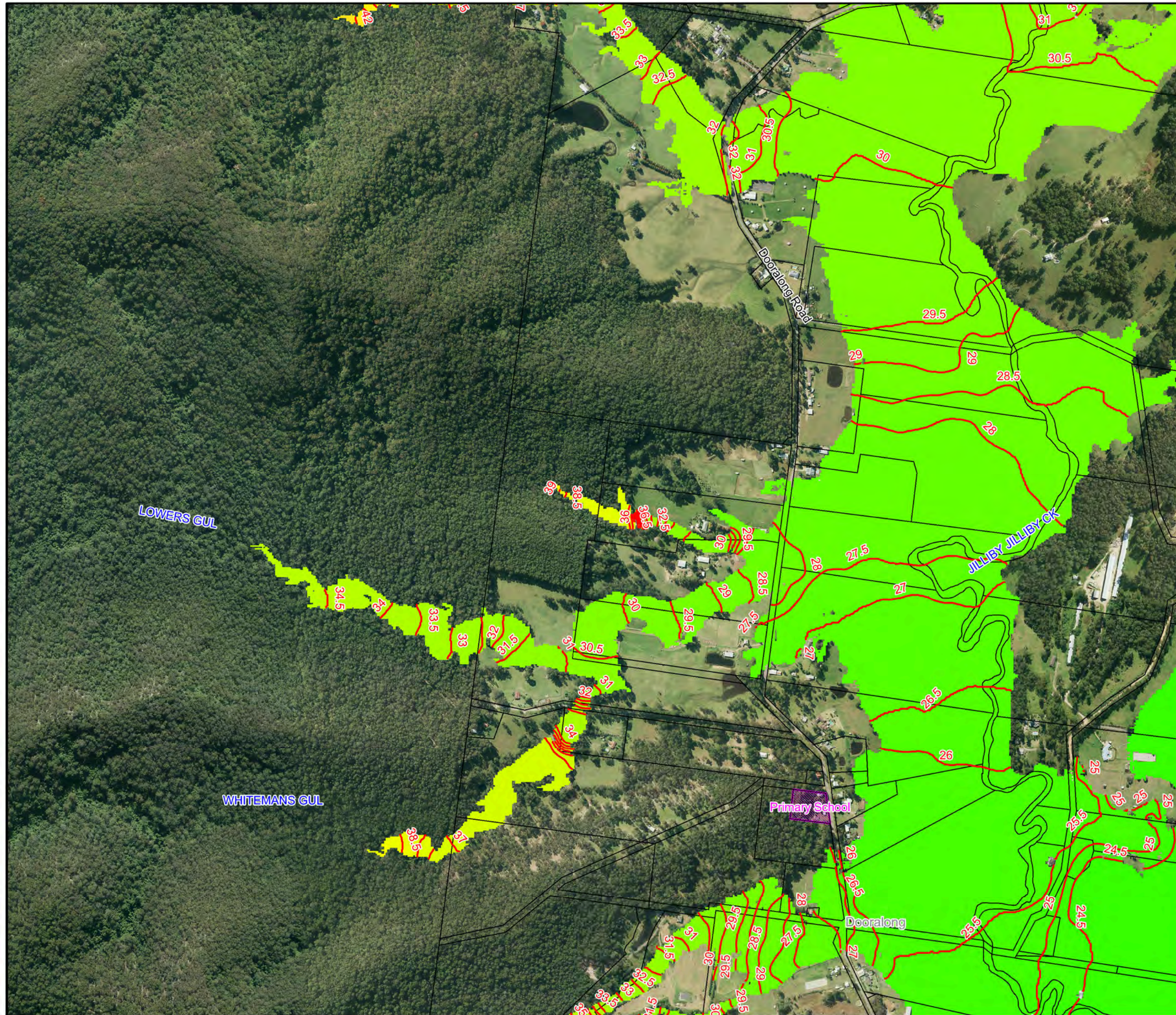
Notes:



**Figure A11.17:  
Flood Planning Area**

Prepared By:  
**Catchment Simulation Solutions**  
 Suite 2.01, 210 George St  
 Sydney, NSW 2000

File Name: Figure A11.17 Flood Planning Area.wor



LOWERS GUL

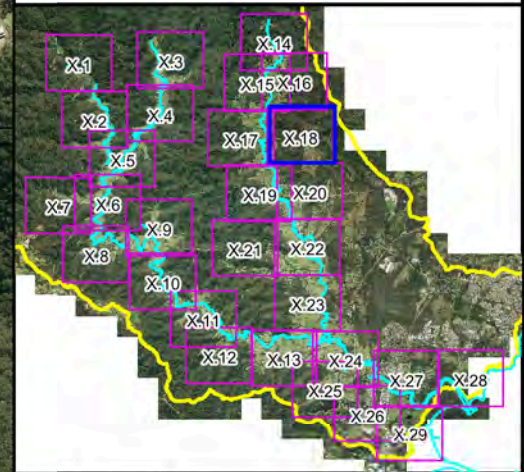
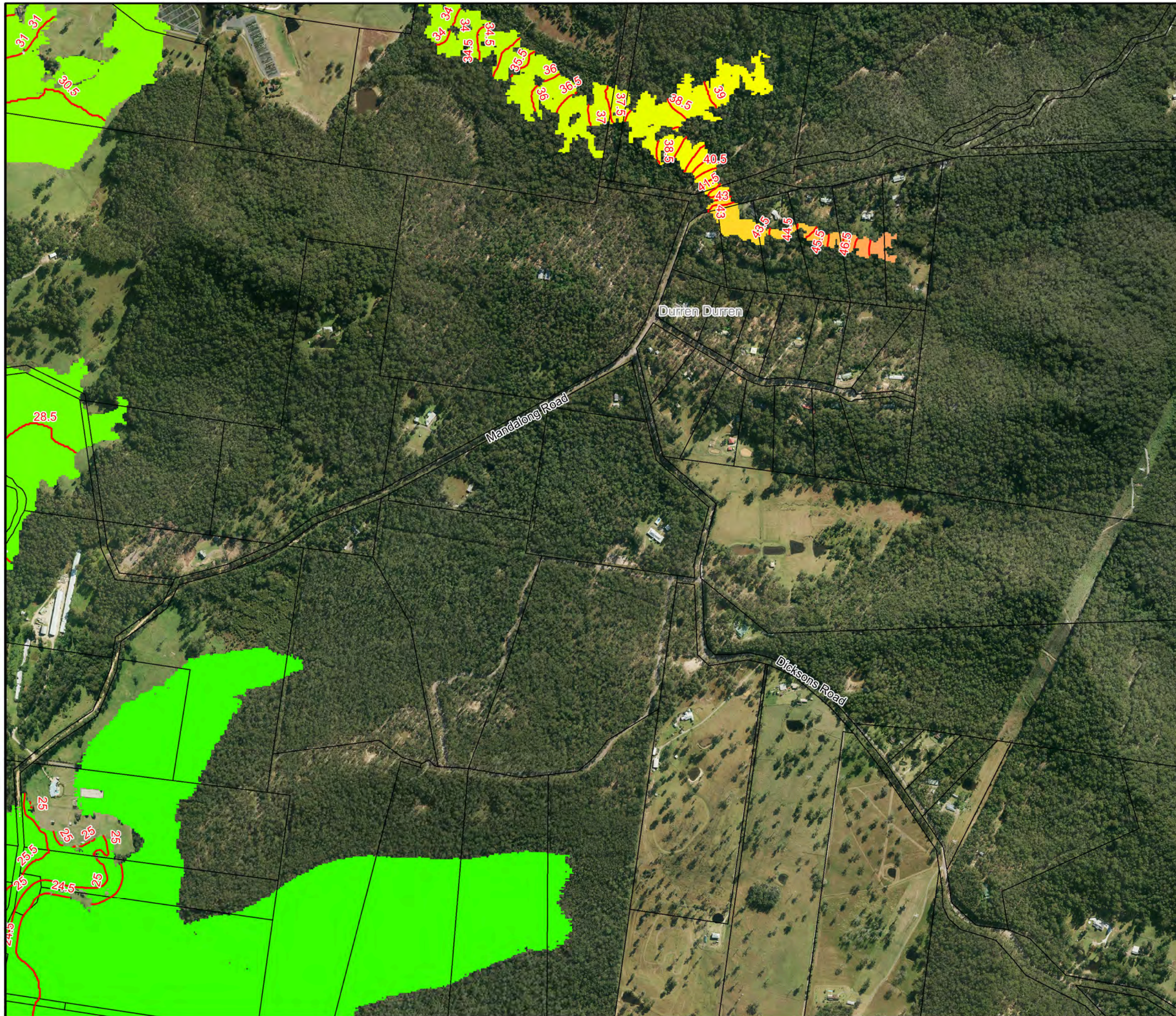
WHITEMANS GUL

Dooralong Road

JILLIBY JILLIBY CK

Primary School

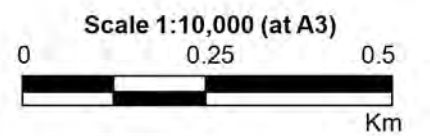
Dooralong



**LEGEND**

- Flood Planning Level (mAHD)
- 0
  - 20
  - 40
  - 60
  - 80
  - 100
- 20.5 Flood Planning Level Contour (0.5m Interval)
- Critical Facility

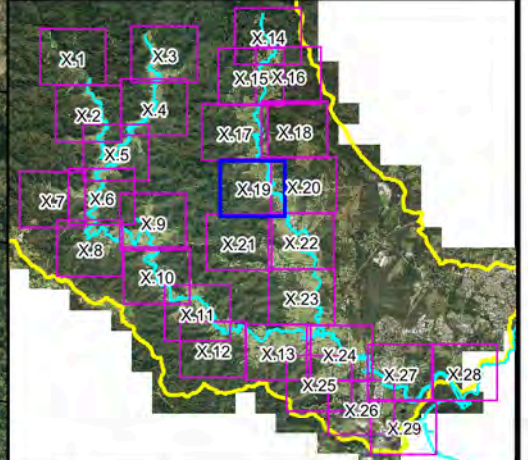
Notes:



**Figure A11.18:  
Flood Planning Area**

Prepared By:  
**Catchment Simulation Solutions**  
 Suite 2.01, 210 George St  
 Sydney, NSW 2000

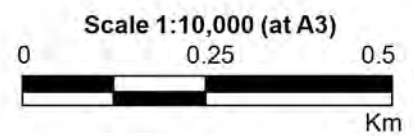
File Name: Figure A11.18 Flood Planning Area.wor



**LEGEND**

- Flood Planning Level (mAHD)
- 0
  - 20
  - 40
  - 60
  - 80
  - 100
- 20.5 Flood Planning Level Contour (0.5m Interval)
- Critical Facility

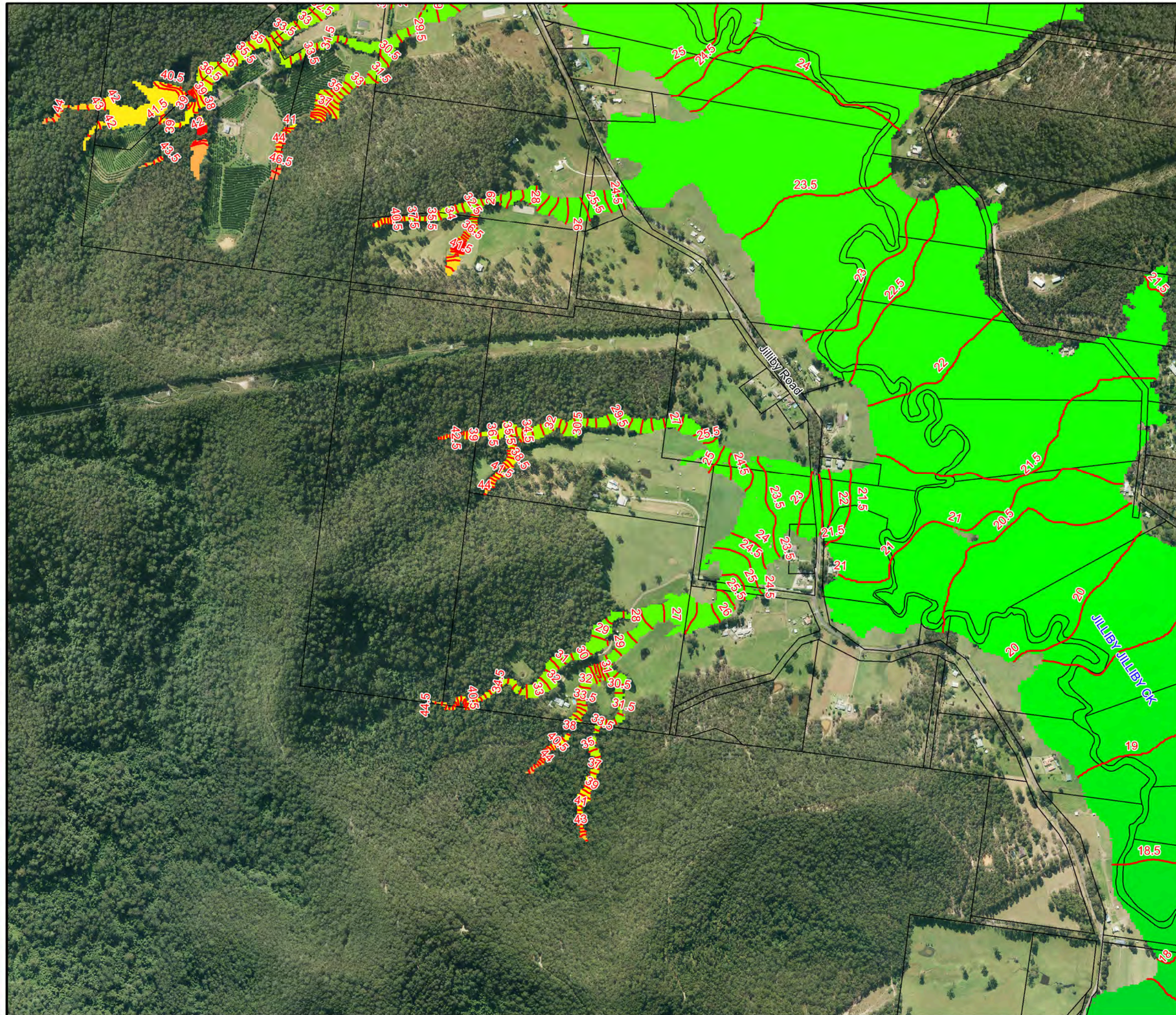
Notes:

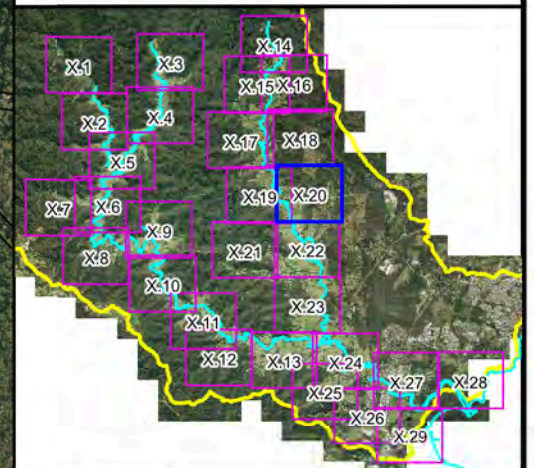


**Figure A11.19:  
Flood Planning Area**

Prepared By:  
**Catchment Simulation Solutions**  
 Suite 2.01, 210 George St  
 Sydney, NSW 2000

File Name: Figure A11.19 Flood Planning Area.wor

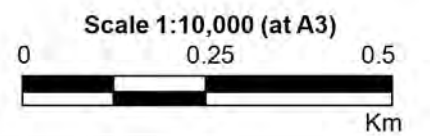





**LEGEND**

- Flood Planning Level (mAHD)
- 0
  - 20
  - 40
  - 60
  - 80
  - 100
- 20.5 Flood Planning Level Contour (0.5m Interval)
- Critical Facility

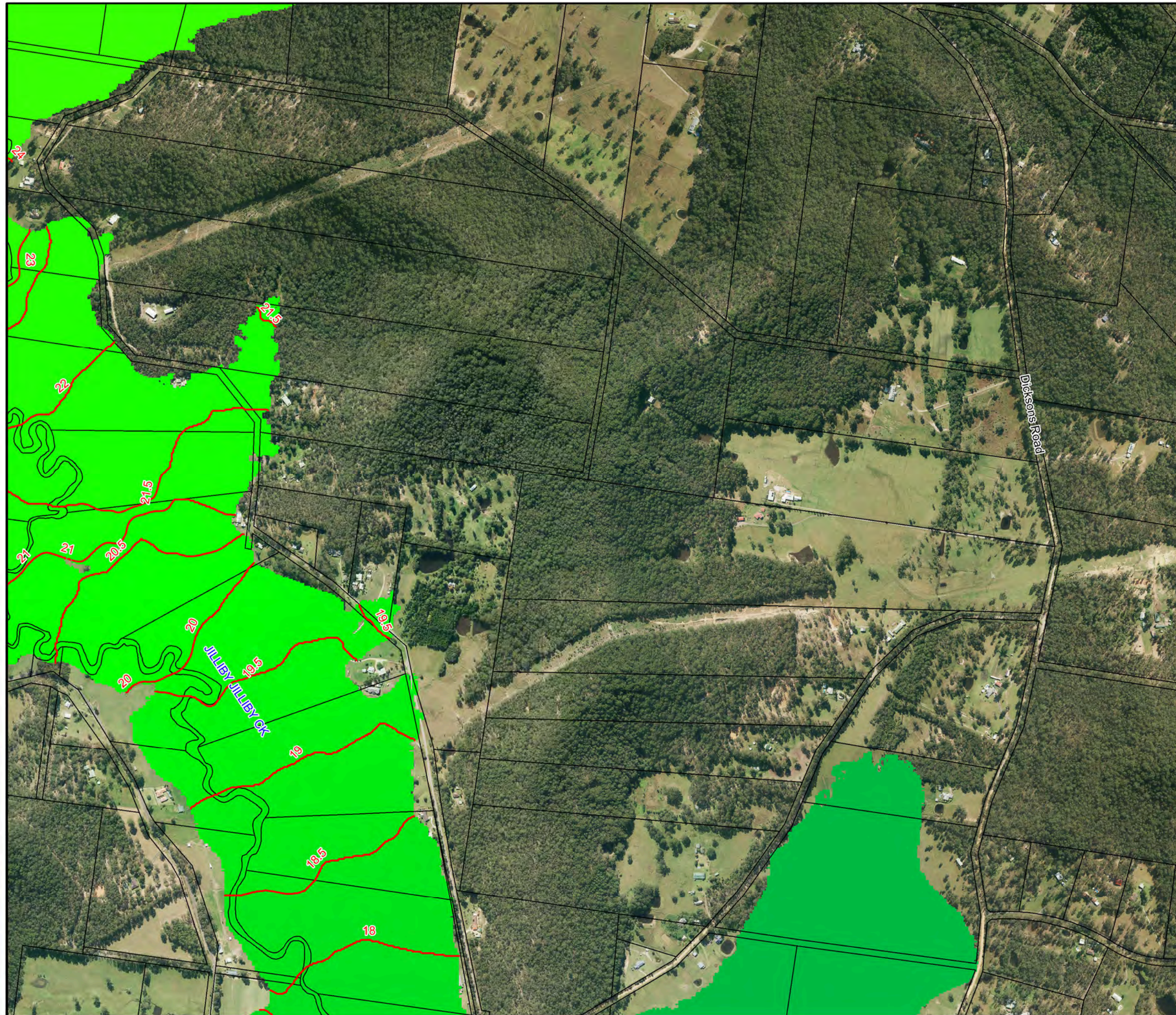
Notes:

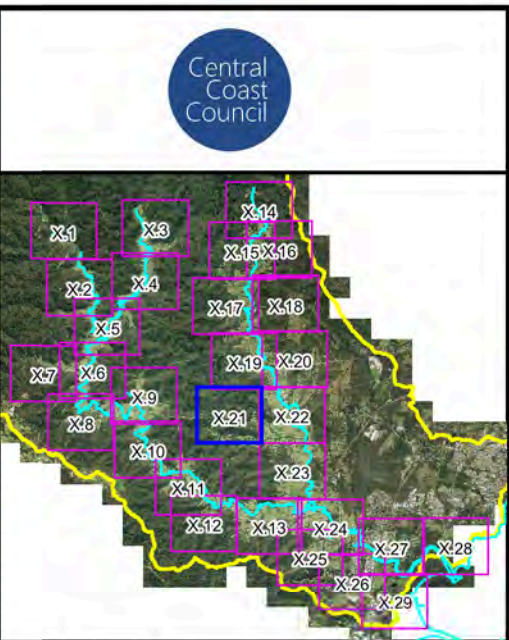


**Figure A11.20:  
Flood Planning Area**

Prepared By:  
 **Catchment Simulation Solutions**  
Suite 2.01, 210 George St  
Sydney, NSW 2000

File Name: Figure A11.20 Flood Planning Area.wor





**LEGEND**

Flood Planning Level (mAHD)

- 0
- 20
- 40
- 60
- 80
- 100

20.5 Flood Planning Level Contour (0.5m Interval)

Critical Facility

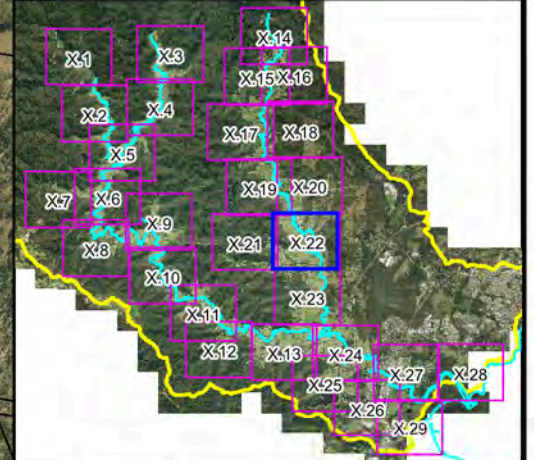
Notes:

Scale 1:10,000 (at A3)

**Figure A11.21:  
Flood Planning Area**

Prepared By:  
**Catchment Simulation Solutions**  
 Suite 2.01, 210 George St  
 Sydney, NSW 2000

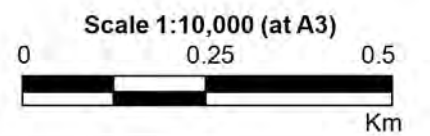
File Name: Figure A11.21 Flood Planning Area.wor



**LEGEND**

- Flood Planning Level (mAHD)
- 0
  - 20
  - 40
  - 60
  - 80
  - 100
- 20.5 Flood Planning Level Contour (0.5m Interval)
- Critical Facility

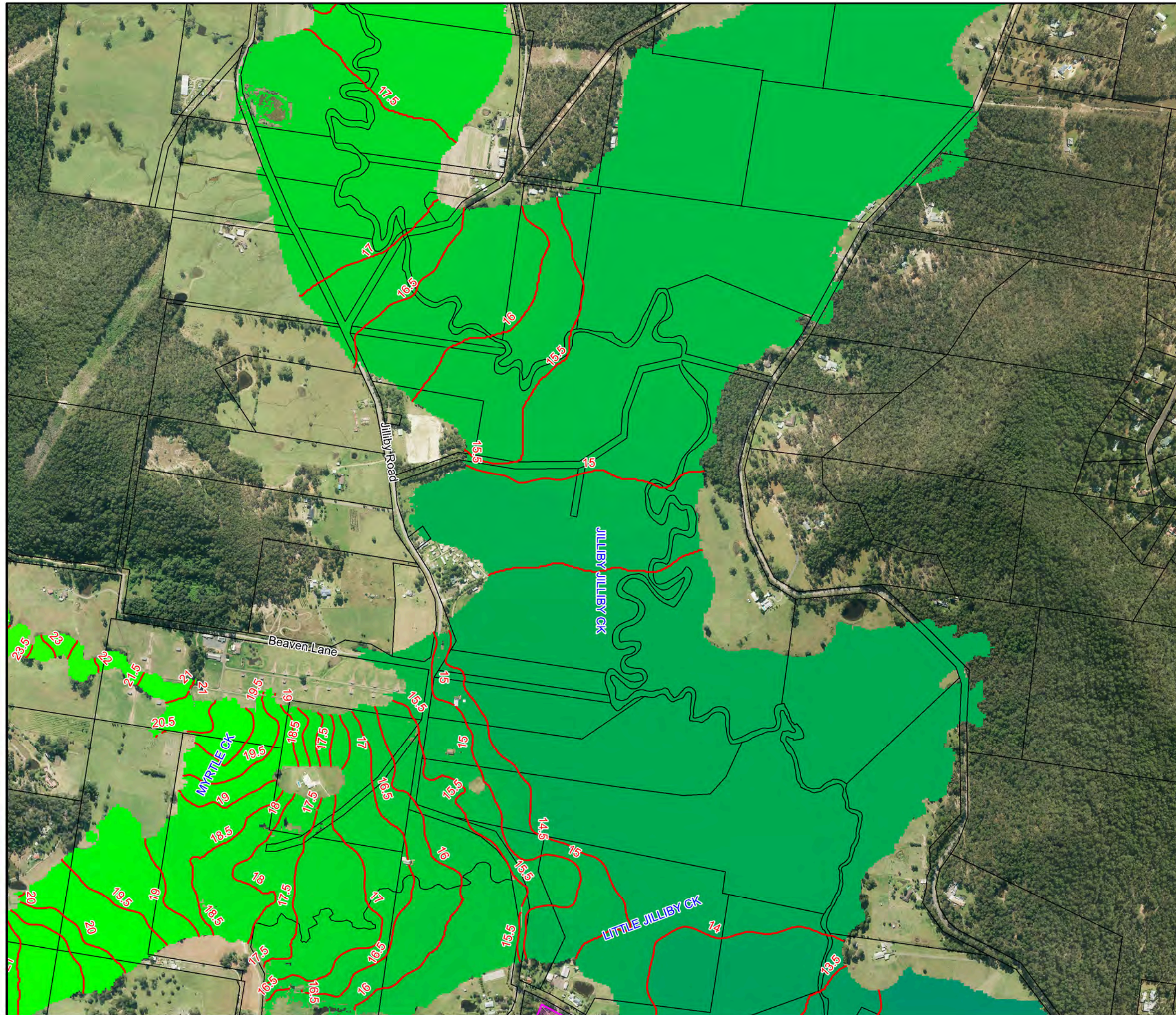
Notes:

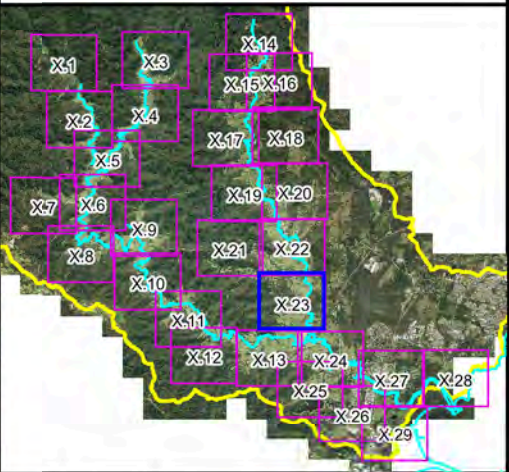
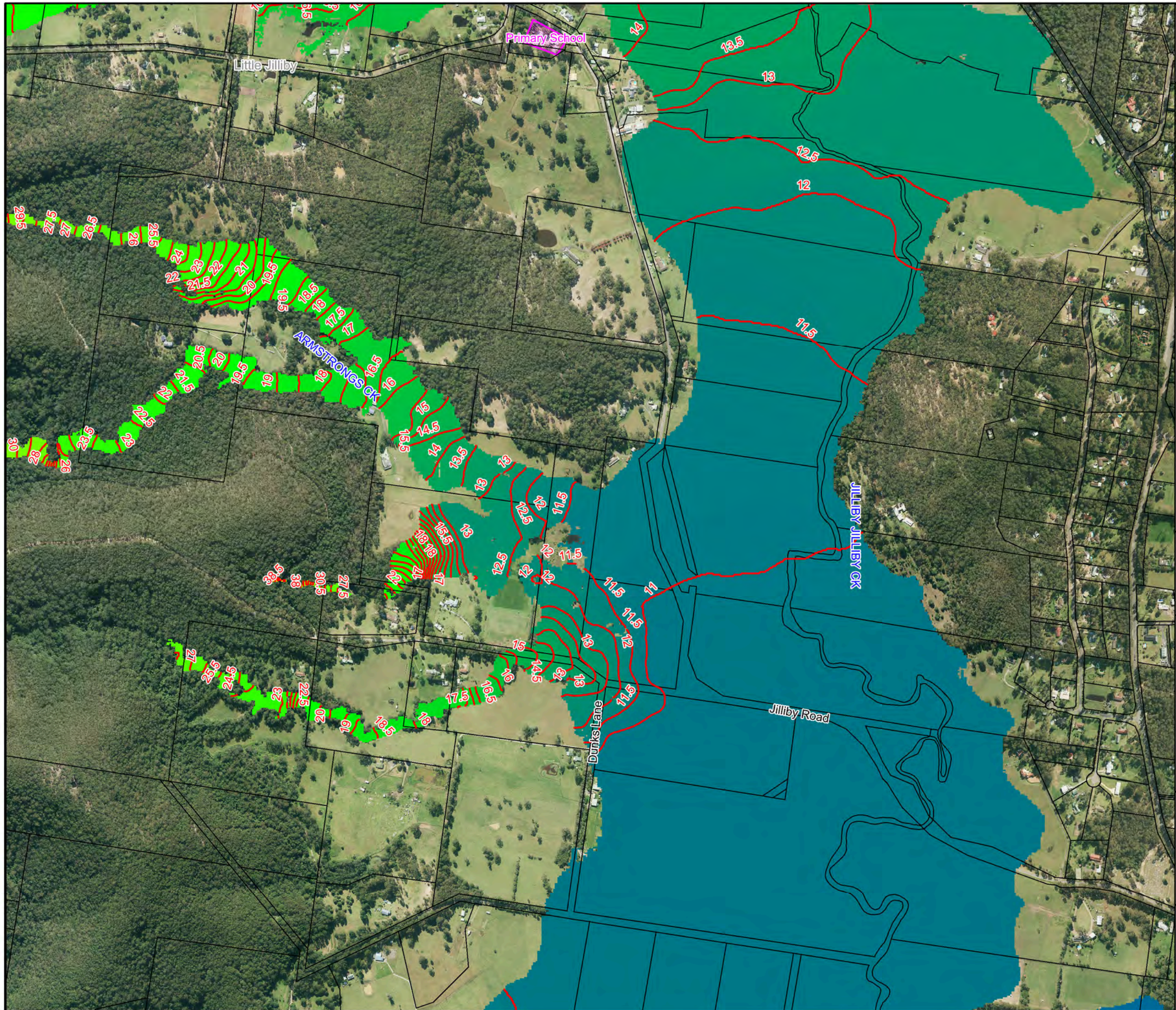


**Figure A11.22:  
Flood Planning Area**

Prepared By:  
**Catchment Simulation Solutions**  
 Suite 2.01, 210 George St  
 Sydney, NSW 2000

File Name: Figure A11.22 Flood Planning Area.wor





**LEGEND**

Flood Planning Level (mAHd)

- 0
- 20
- 40
- 60
- 80
- 100

— 20.5 Flood Planning Level Contour (0.5m Interval)

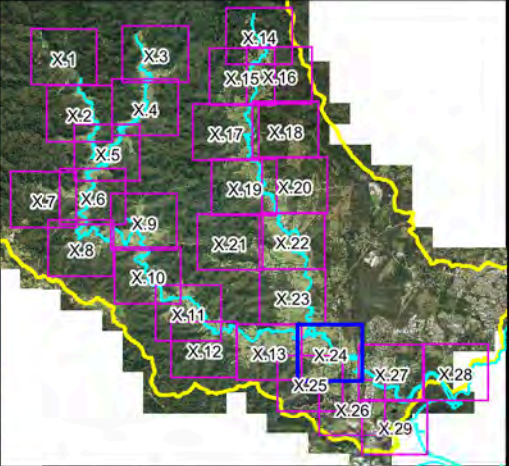
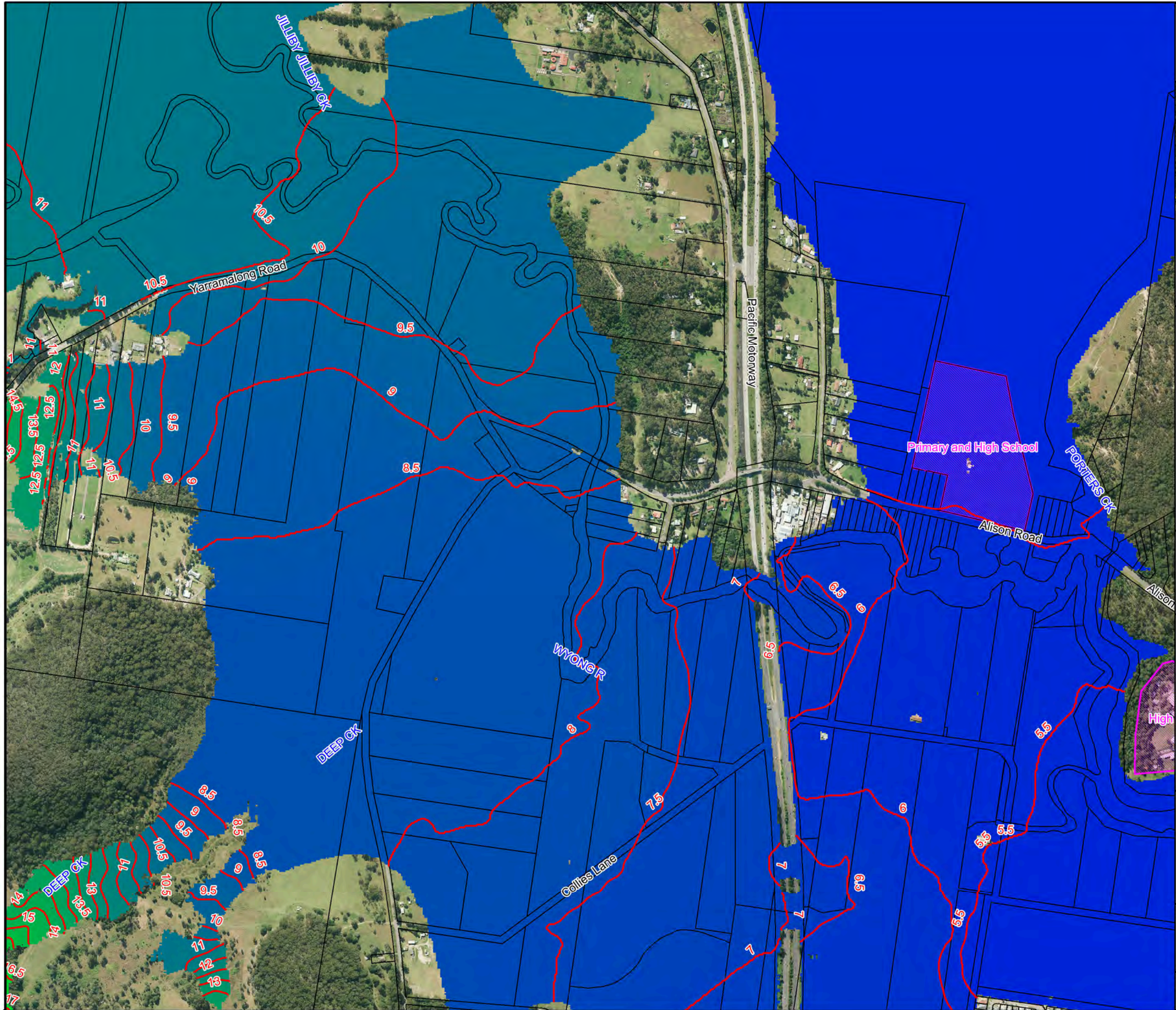
Critical Facility

Notes:

Scale 1:10,000 (at A3)

0 0.25 0.5 Km

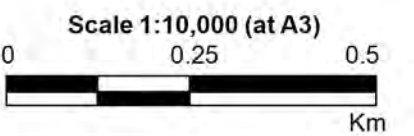
**Figure A11.23:  
Flood Planning Area**



**LEGEND**

- Flood Planning Level (mAHD)
- 0
  - 20
  - 40
  - 60
  - 80
  - 100
- 20.5 Flood Planning Level Contour (0.5m Interval)
- Critical Facility

Notes:

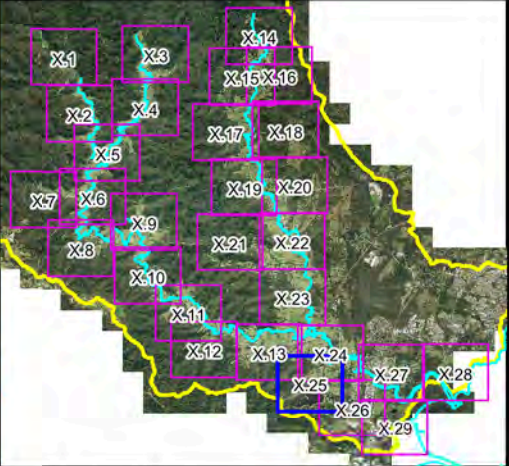
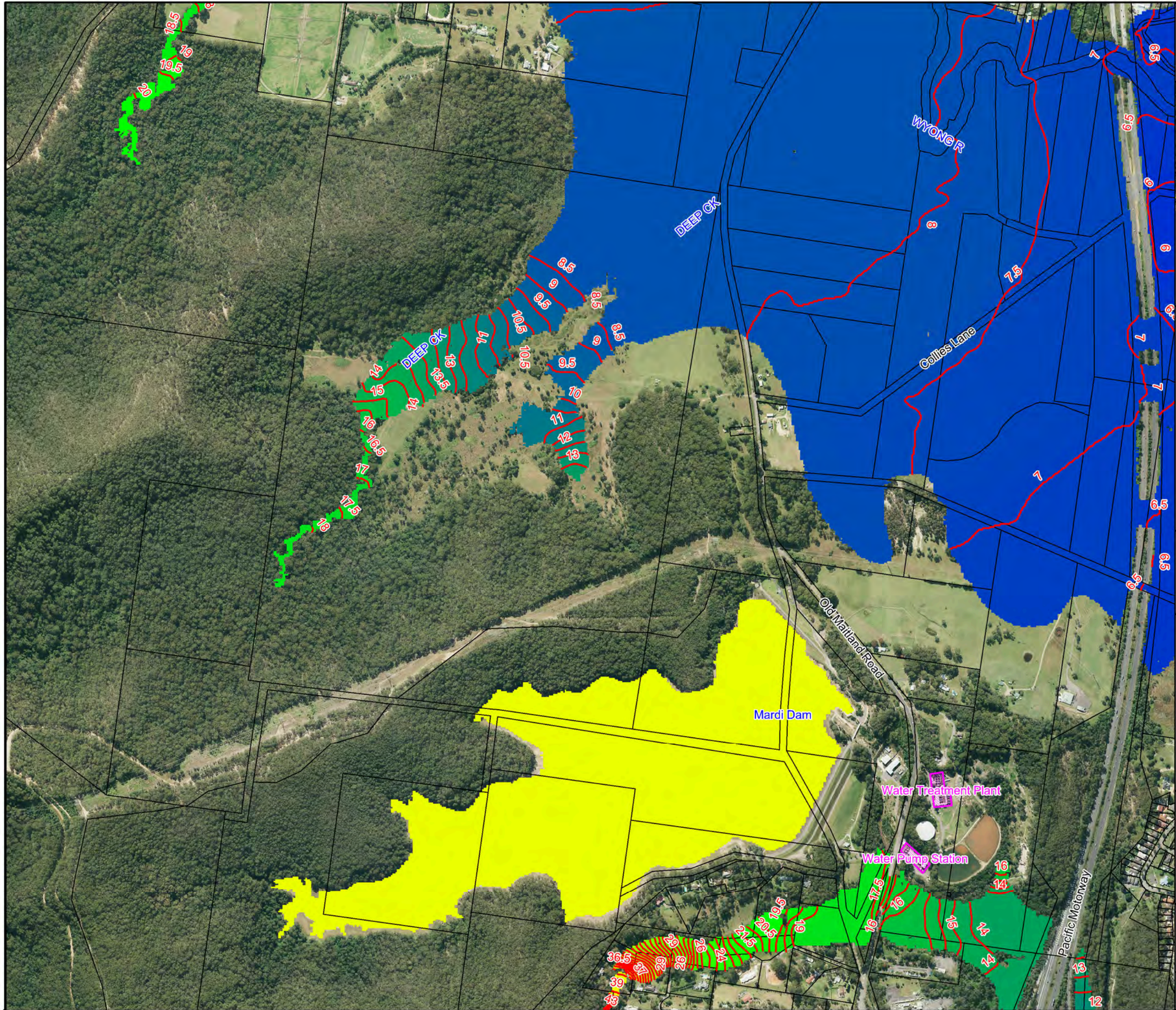


**Figure A11.24:  
Flood Planning Area**

Prepared By:  
**Catchment Simulation Solutions**  
 Suite 2.01, 210 George St  
 Sydney, NSW 2000

File Name: Figure A11.24 Flood Planning Area.wor

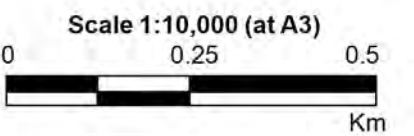




**LEGEND**

- Flood Planning Level (mAHD)
- 0
  - 20
  - 40
  - 60
  - 80
  - 100
- 20.5 Flood Planning Level Contour (0.5m Interval)
- Critical Facility

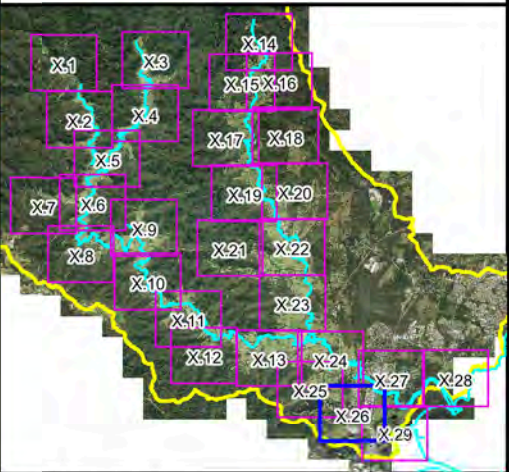
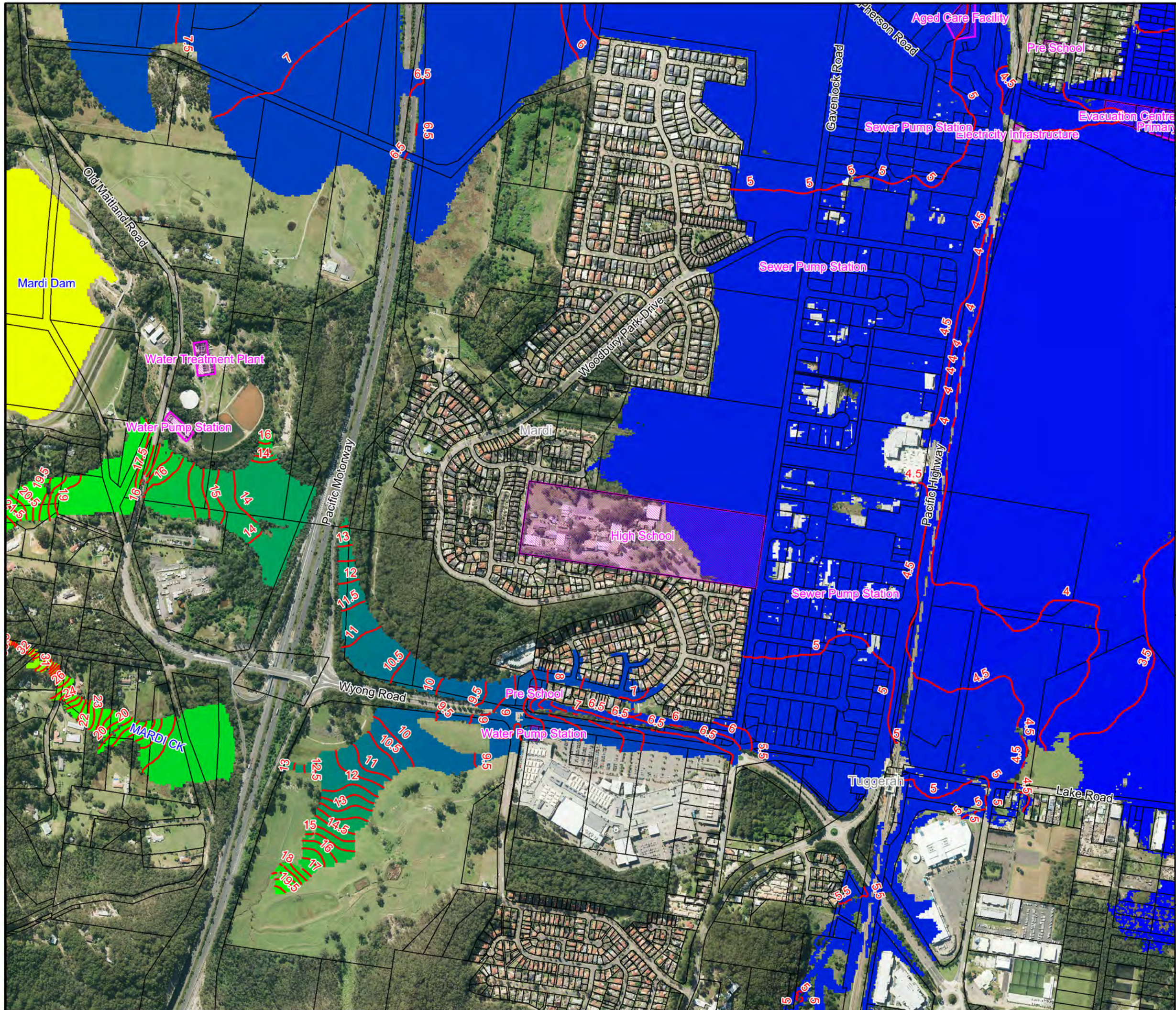
Notes:



**Figure A11.25:  
Flood Planning Area**

Prepared By:  
**Catchment Simulation Solutions**  
 Suite 2.01, 210 George St  
 Sydney, NSW 2000

File Name: Figure A11.25 Flood Planning Area.wor



**LEGEND**

Flood Planning Level (mAHD)

- 0
- 20
- 40
- 60
- 80
- 100

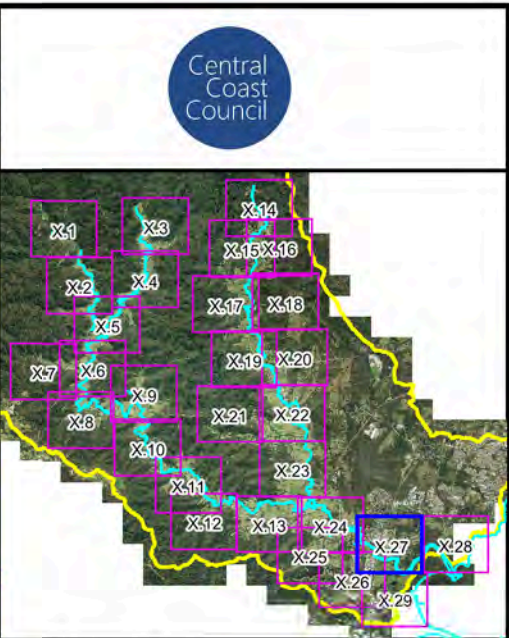
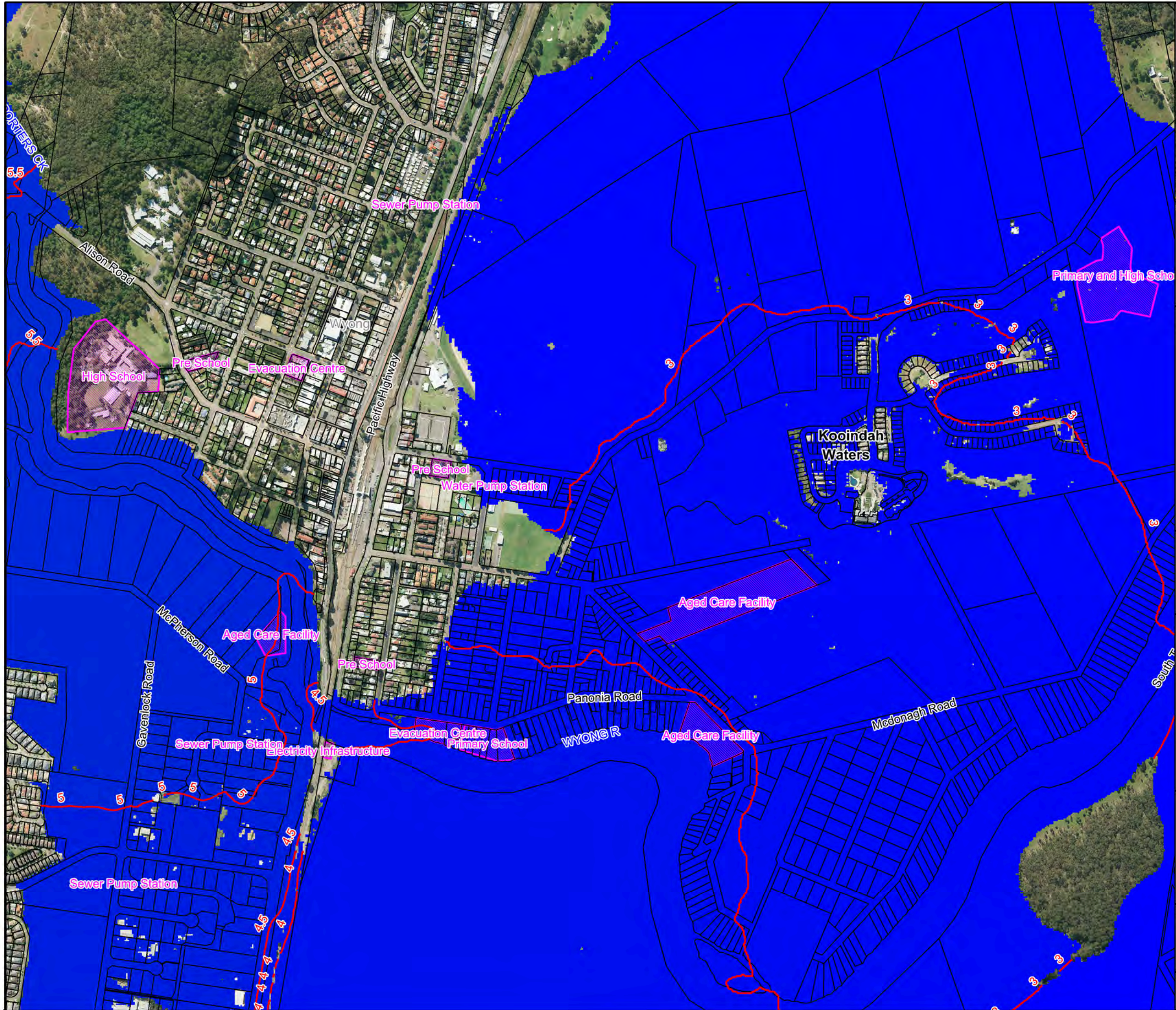
20.5 Flood Planning Level Contour (0.5m Interval)

Critical Facility

Notes:

Scale 1:10,000 (at A3)

**Figure A11.26:  
Flood Planning Area**



**LEGEND**

Flood Planning Level (mAHD)

- 0 (Blue)
- 20 (Green)
- 40 (Yellow)
- 60 (Magenta)
- 80 (Purple)
- 100 (Red)

20.5 (Red line) Flood Planning Level Contour (0.5m Interval)

(Pink hatched box) Critical Facility

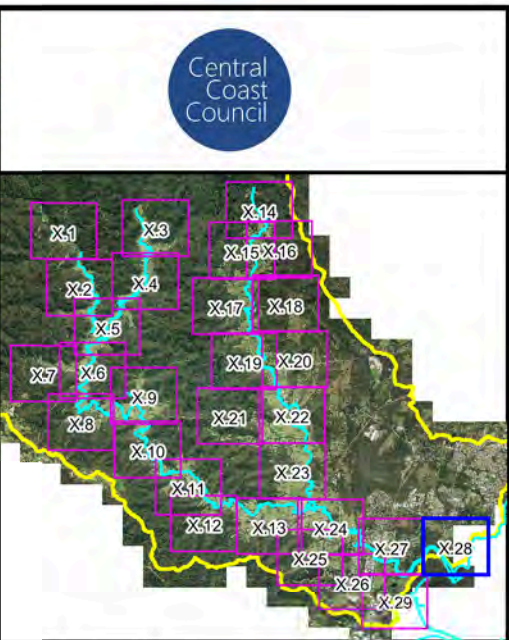
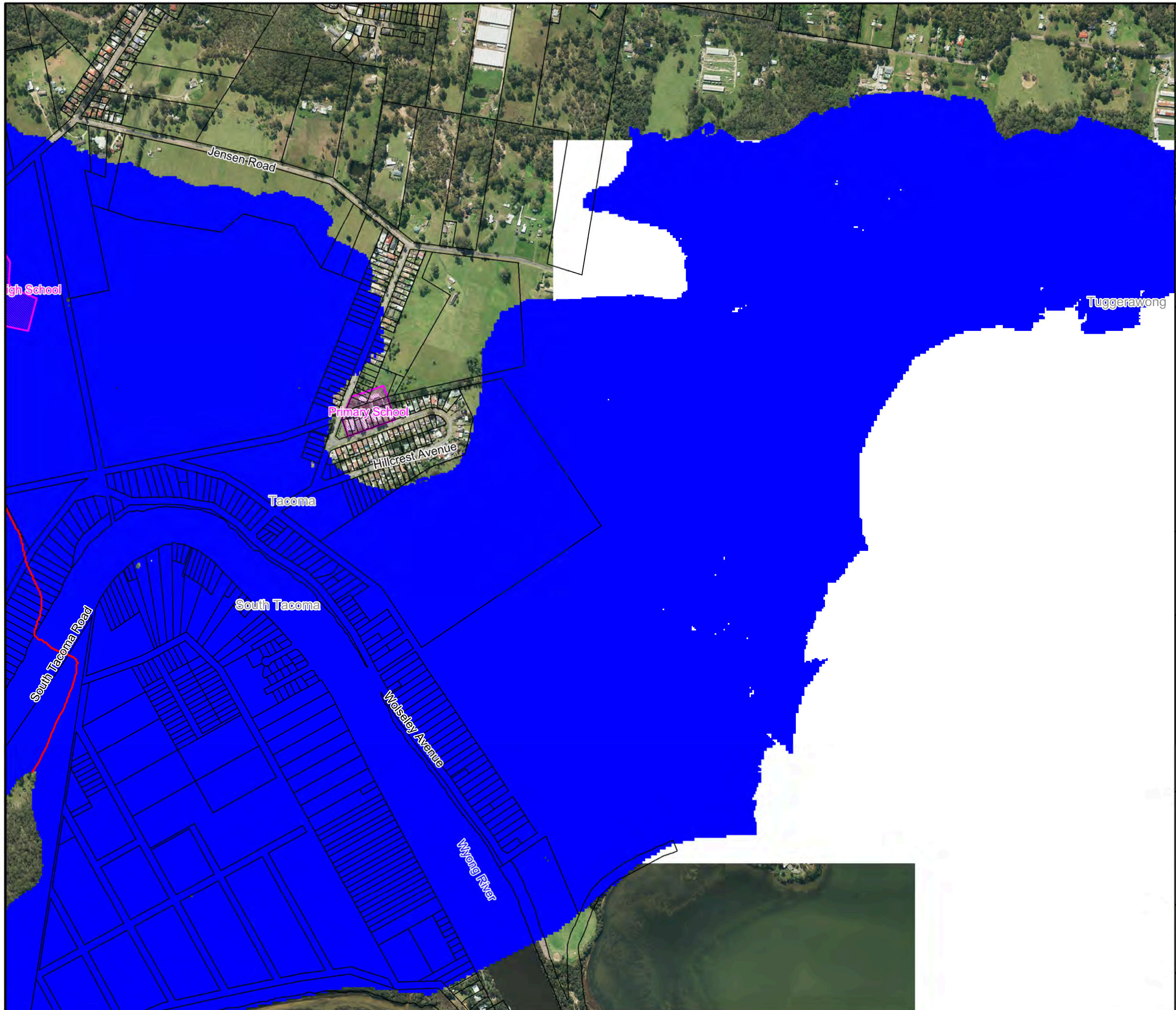
Notes:

Scale 1:10,000 (at A3)

**Figure A11.27:  
Flood Planning Area**

Prepared By:  
**Catchment Simulation Solutions**  
 Suite 2.01, 210 George St  
 Sydney, NSW 2000

File Name: Figure A11.27 Flood Planning Area.wor



Central Coast Council

**LEGEND**

Flood Planning Level (mAHD)

- 0
- 20
- 40
- 60
- 80
- 100

20.5 Flood Planning Level Contour (0.5m Interval)

Critical Facility

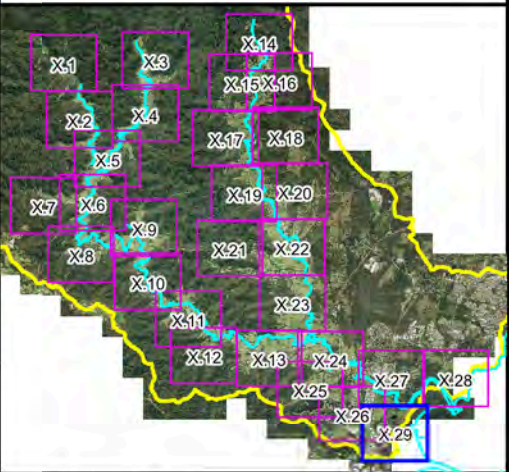
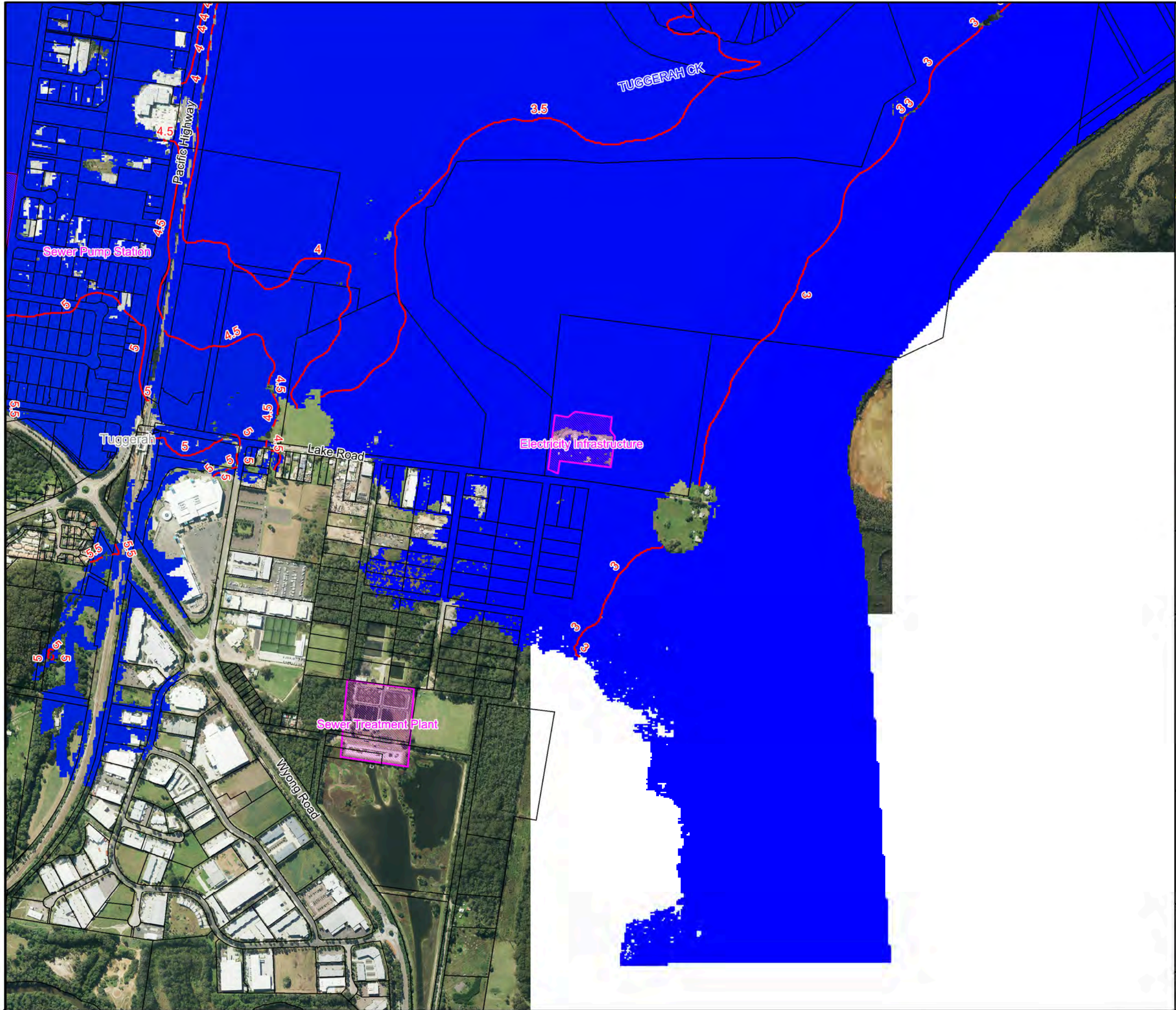
Notes:

Scale 1:10,000 (at A3)

**Figure A11.28:  
Flood Planning Area**

Prepared By:  
**Catchment Simulation Solutions**  
 Suite 2.01, 210 George St  
 Sydney, NSW 2000

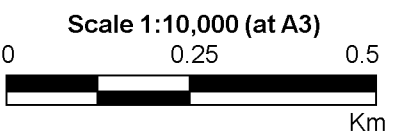
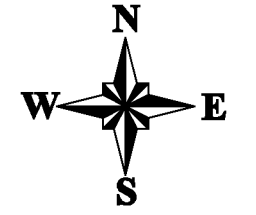
File Name: Figure A11.28 Flood Planning Area.wor




**LEGEND**

Flood Planning Level (mAHD)	
Blue	0
Green	20
Yellow	40
Pink	60
Purple	80
Red	100
Red line with 0.5m interval	Flood Planning Level Contour (0.5m Interval)
Pink hatched area	Critical Facility

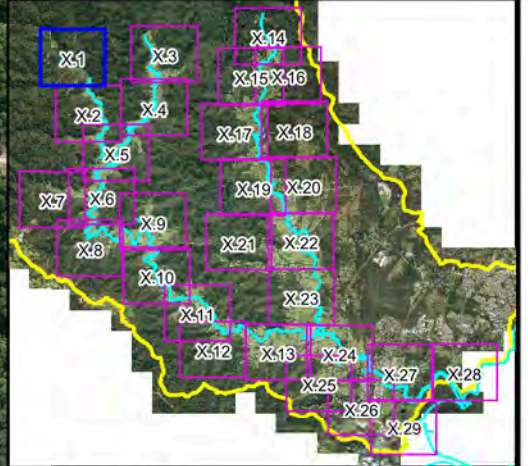
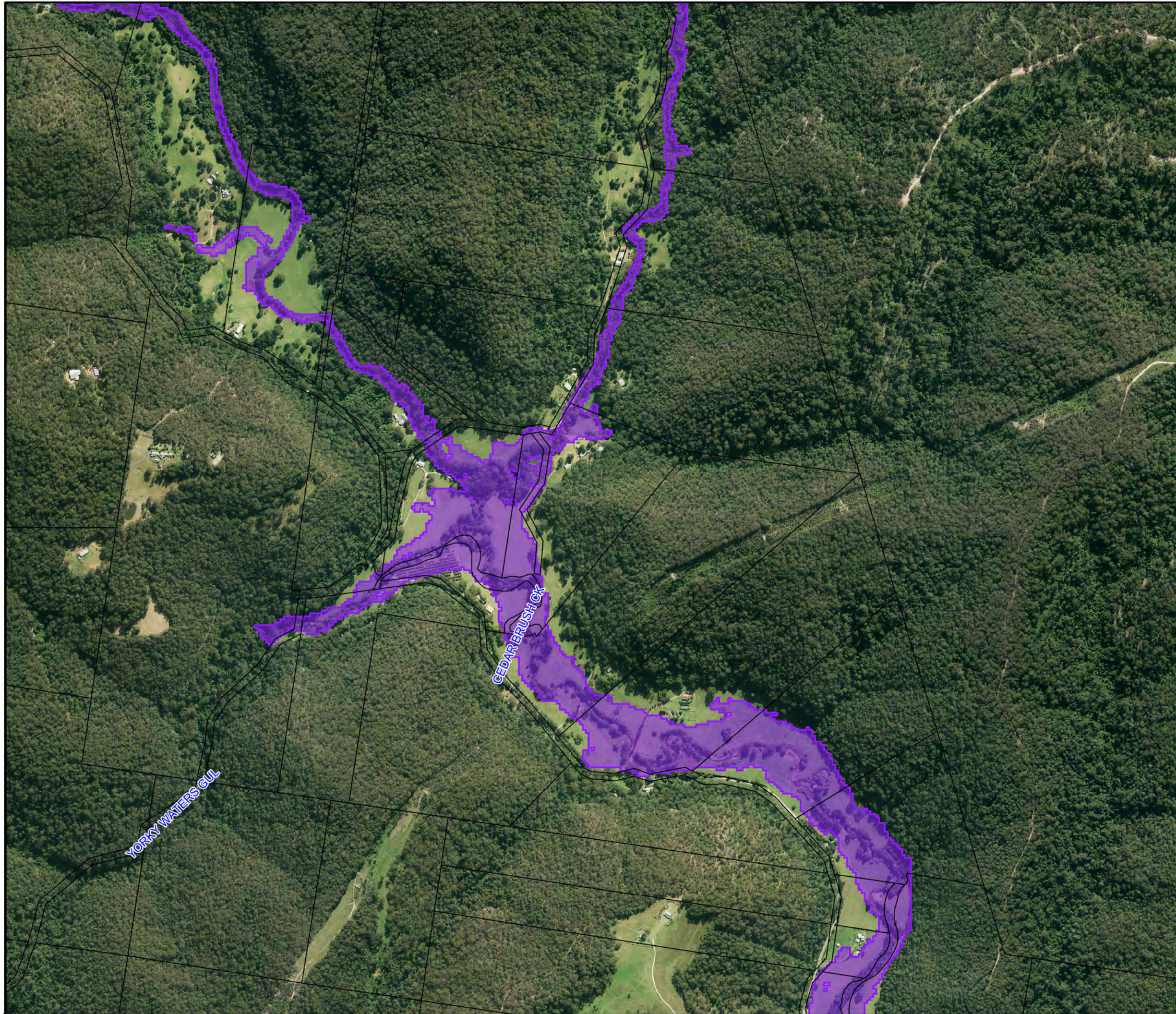
Notes:



**Figure A11.29:  
Flood Planning Area**

Prepared By:  

**Catchment Simulation Solutions**  
 Suite 2.01, 210 George St  
 Sydney, NSW 2000

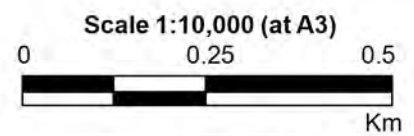
File Name: Figure A11.29 Flood Planning Area.wor



**LEGEND**

- 20% AEP Flood Extent
- Critical Facility
- Flood Risk**
- No Risk
- Very Low
- Low
- Medium
- High
- Extreme

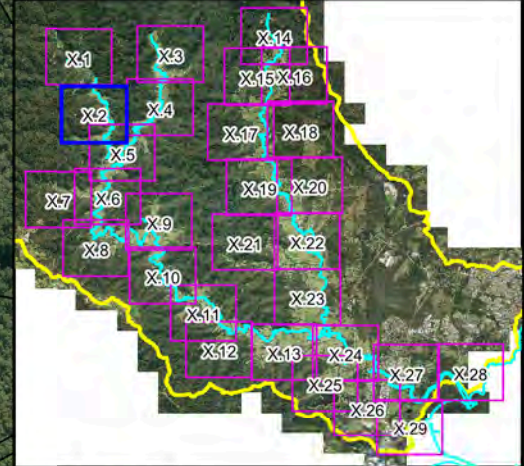
Notes:



**Figure A12.1:  
Existing Flood  
Risk for the  
20% AEP Event**

Prepared By:  
**Catchment Simulation Solutions**  
 Suite 2.01, 210 George St  
 Sydney, NSW 2000

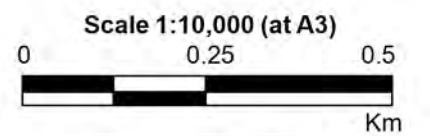
File Name: Figure A12.1 Existing Flood Risk for the 20% AEP Event.wor



**LEGEND**

- 20% AEP Flood Extent
- Critical Facility
- Flood Risk**
  - No Risk
  - Very Low
  - Low
  - Medium
  - High
  - Extreme

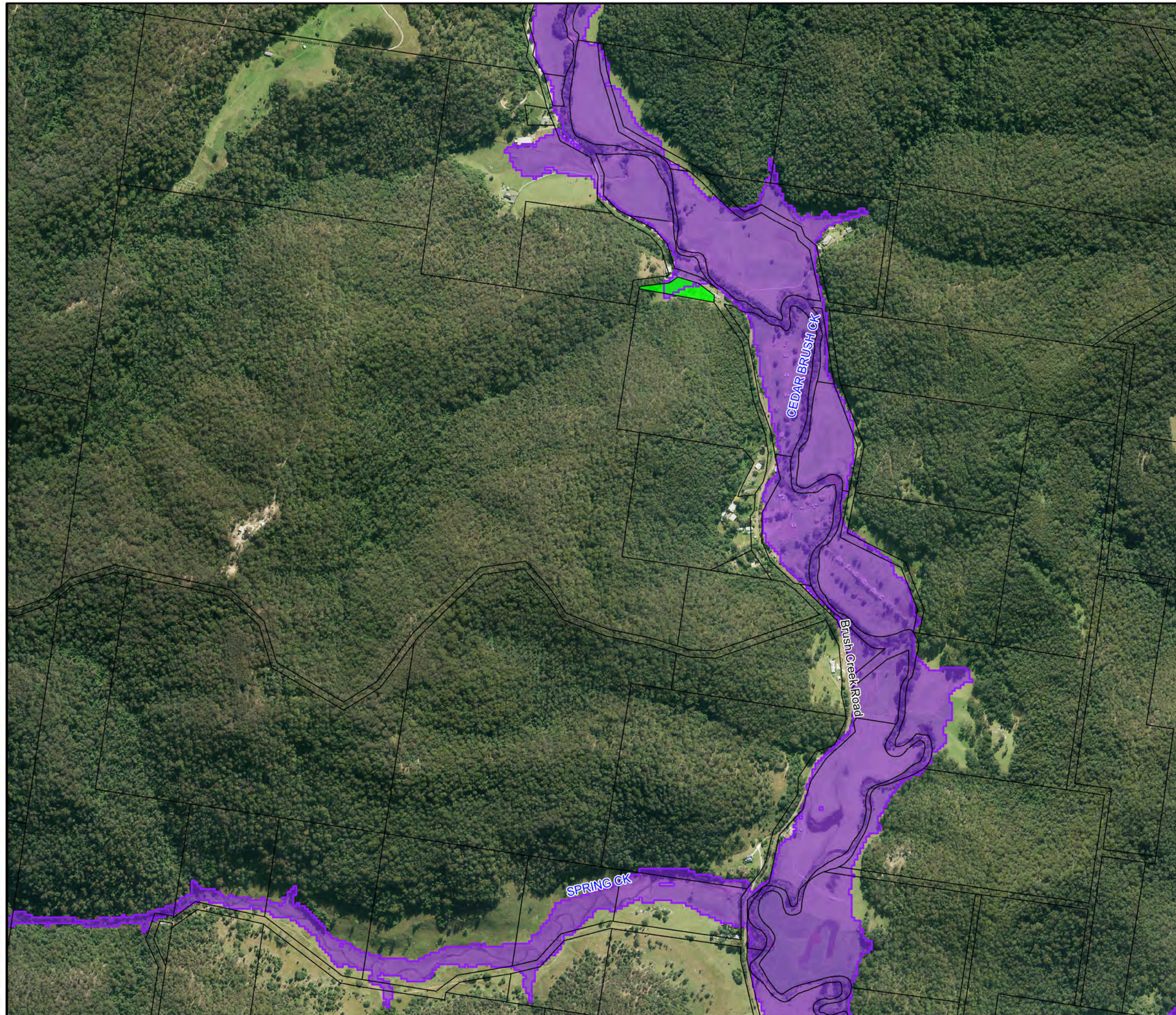
Notes:

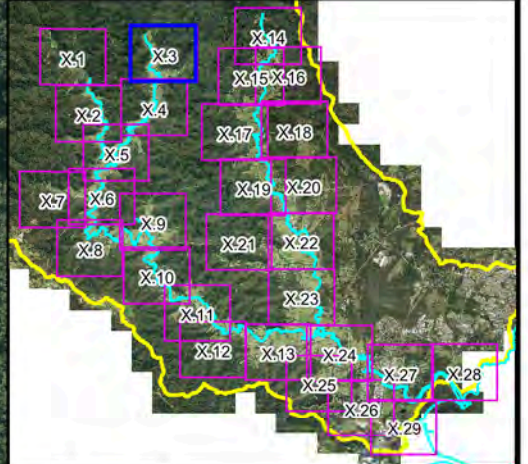
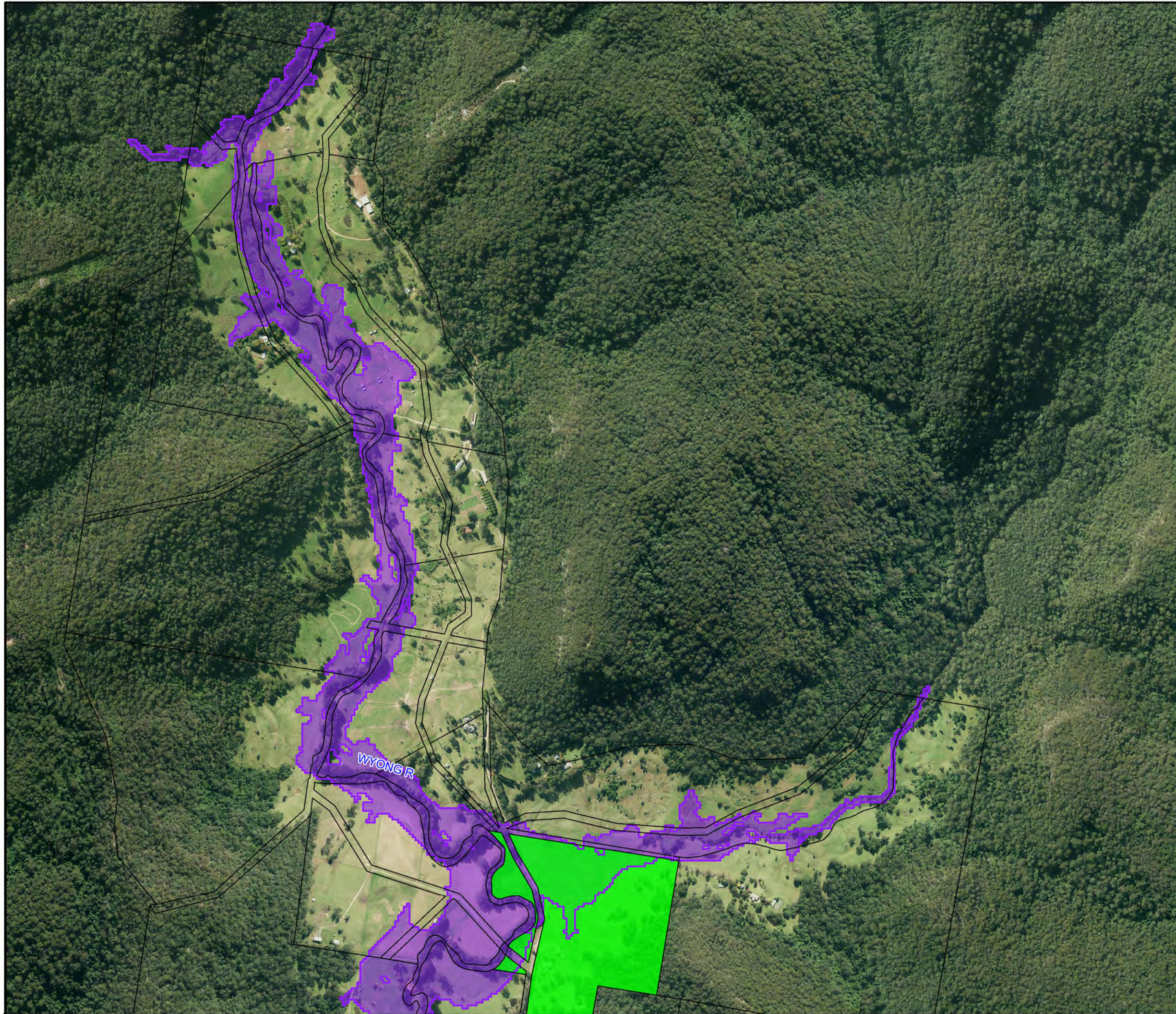


**Figure A12.2:  
Existing Flood  
Risk for the  
20% AEP Event**

Prepared By:  
 Catchment Simulation Solutions  
Suite 2.01, 210 George St  
Sydney, NSW 2000

File Name: Figure A12.2 Existing Flood Risk  
for the 20% AEP Event.wor

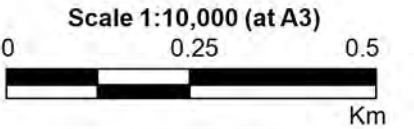




**LEGEND**

- 20% AEP Flood Extent
- Critical Facility
- Flood Risk**
- No Risk
- Very Low
- Low
- Medium
- High
- Extreme

Notes:

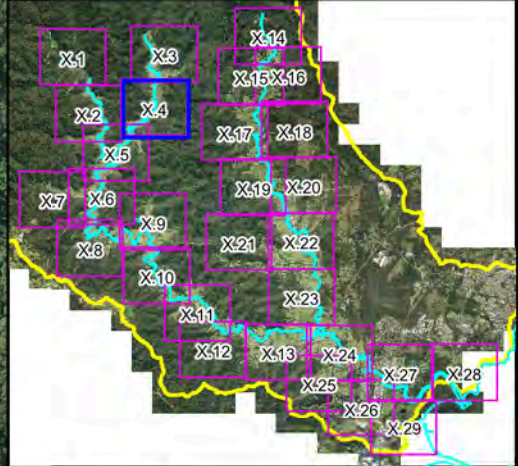
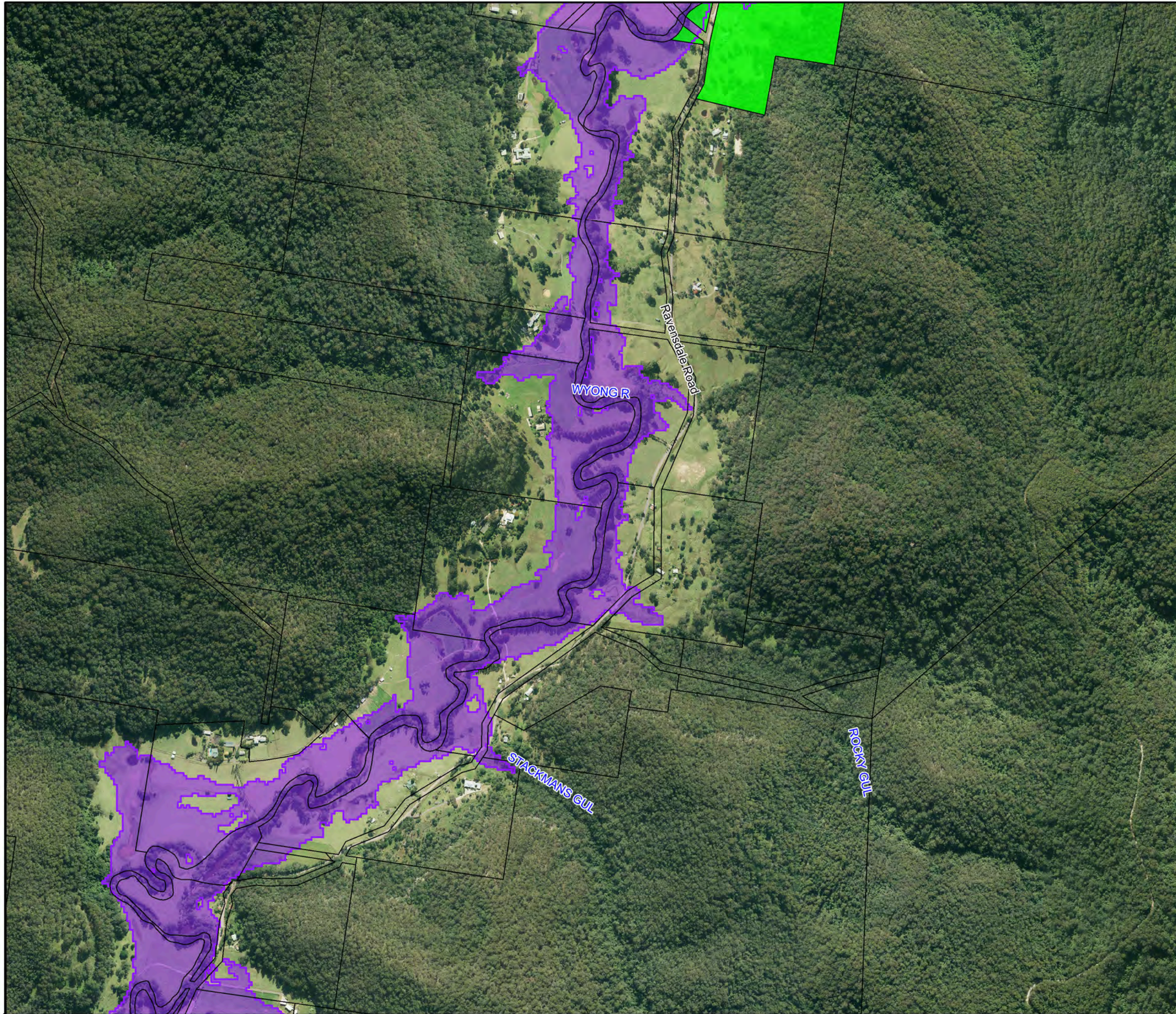


**Figure A12.3:  
Existing Flood  
Risk for the  
20% AEP Event**

Prepared By:  
**Catchment Simulation Solutions**  
 Suite 2.01, 210 George St  
 Sydney, NSW 2000

File Name: Figure A12.3 Existing Flood Risk for the 20% AEP Event.wor

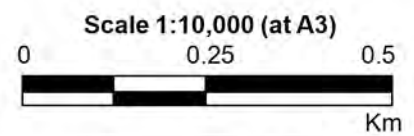




**LEGEND**

- 20% AEP Flood Extent
- Critical Facility
- Flood Risk**
- No Risk
- Very Low
- Low
- Medium
- High
- Extreme

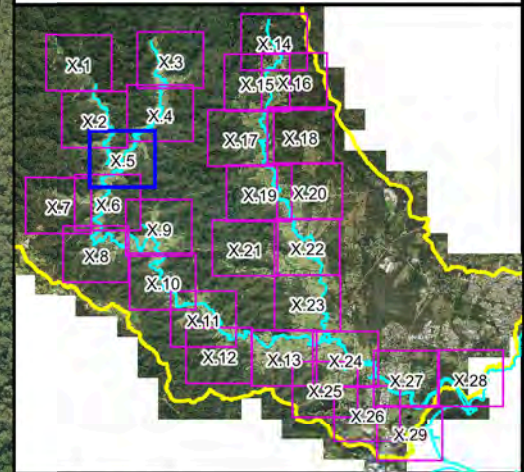
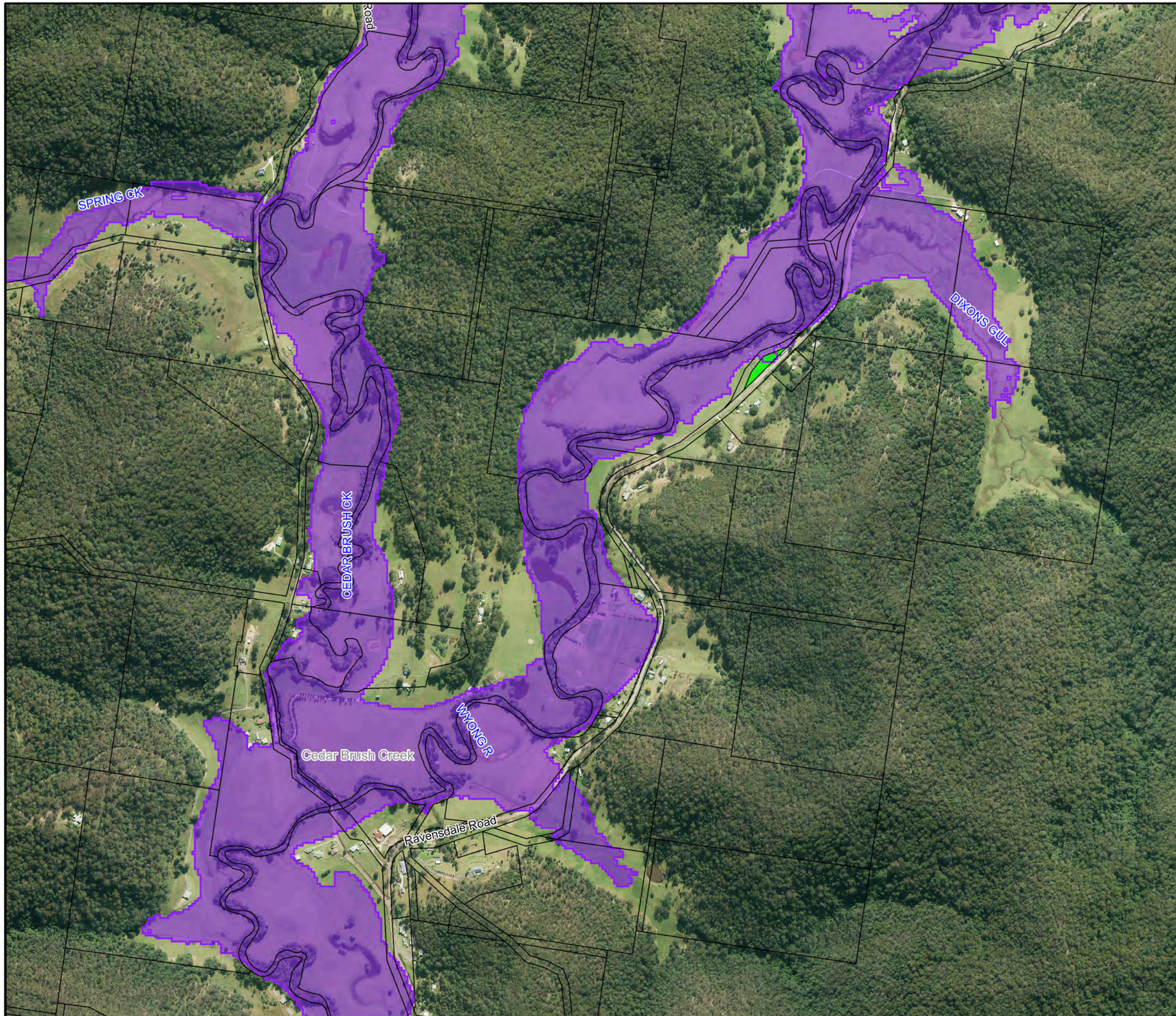
Notes:



**Figure A12.4:  
Existing Flood  
Risk for the  
20% AEP Event**

Prepared By:  
**Catchment Simulation Solutions**  
 Suite 2.01, 210 George St  
 Sydney, NSW 2000

File Name: Figure A12.4 Existing Flood Risk for the 20% AEP Event.wor



**LEGEND**

- 20% AEP Flood Extent
- Critical Facility

**Flood Risk**

- No Risk
- Very Low
- Low
- Medium
- High
- Extreme

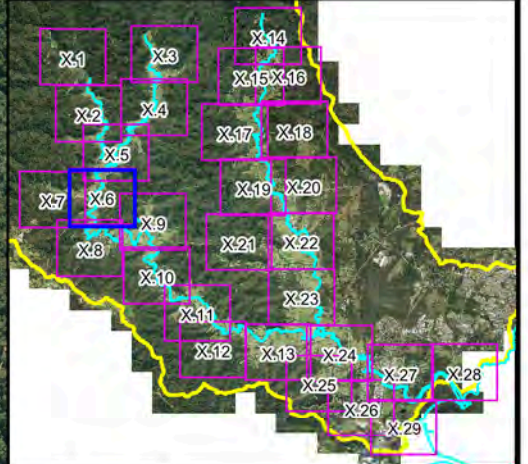
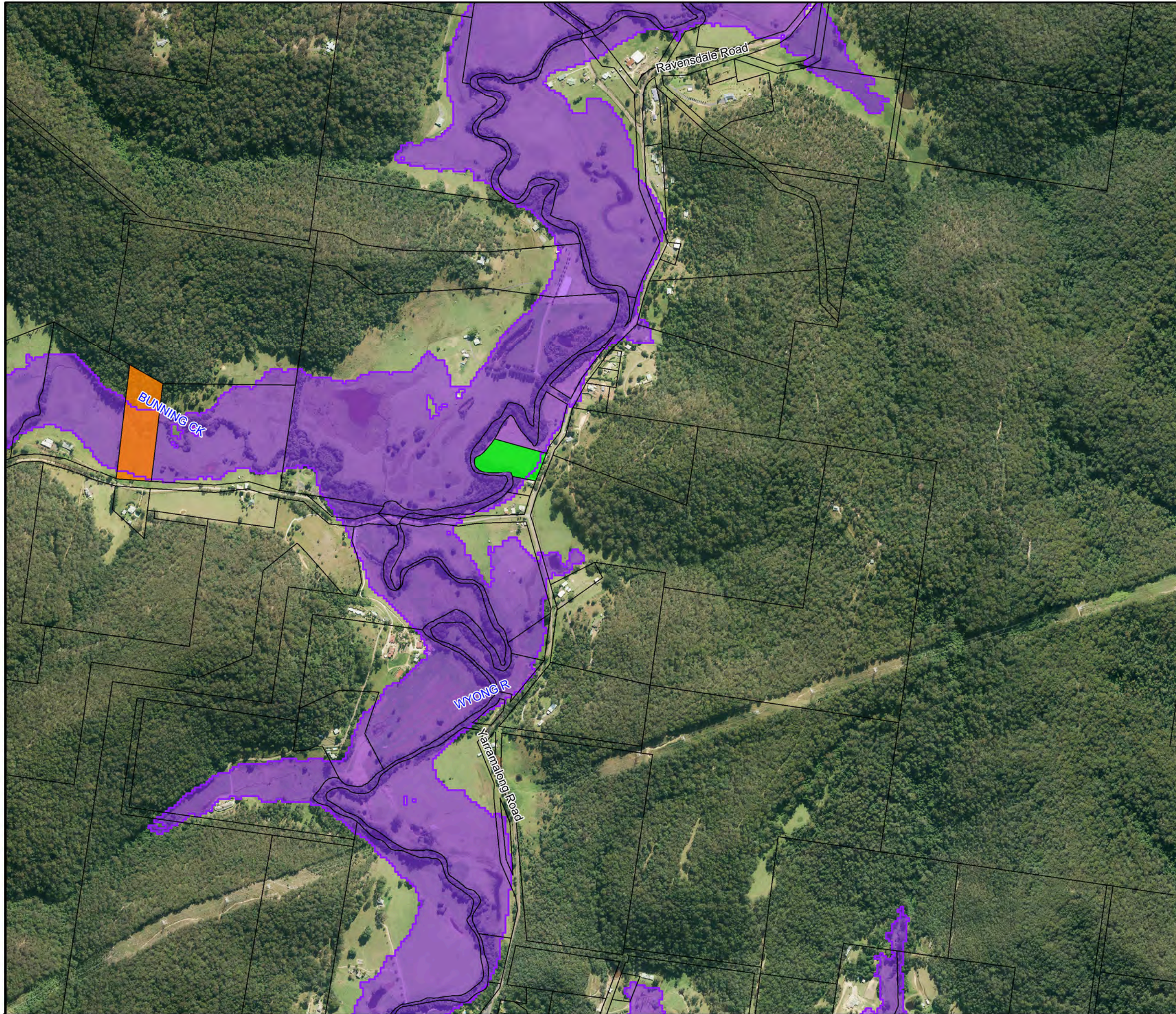
Notes:

N  
W E  
S

Scale 1:10,000 (at A3)

0      0.25      0.5  
Km

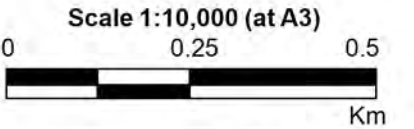
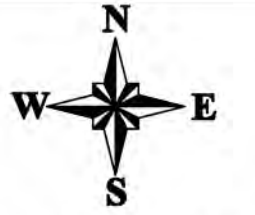
**Figure A12.5:  
Existing Flood  
Risk for the  
20% AEP Event**



**LEGEND**

- 20% AEP Flood Extent
  - Critical Facility
- Flood Risk**
- No Risk
  - Very Low
  - Low
  - Medium
  - High
  - Extreme

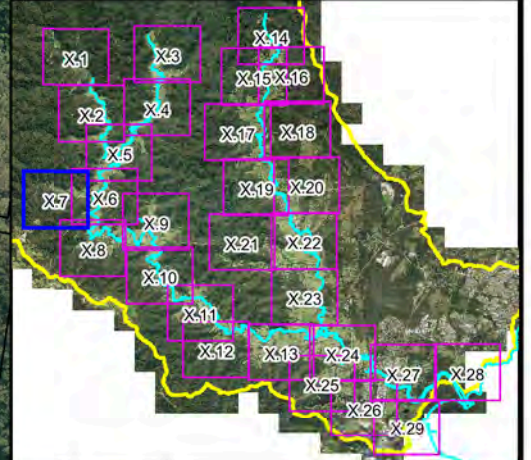
Notes:



**Figure A12.6:  
Existing Flood  
Risk for the  
20% AEP Event**

Prepared By:  
**Catchment Simulation Solutions**  
 Suite 2.01, 210 George St  
 Sydney, NSW 2000

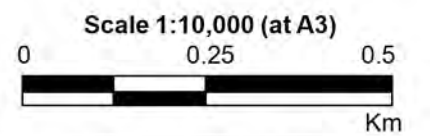
File Name: Figure A12.6 Existing Flood Risk for the 20% AEP Event.wor



**LEGEND**

- 20% AEP Flood Extent
- Critical Facility
- Flood Risk**
  - No Risk
  - Very Low
  - Low
  - Medium
  - High
  - Extreme

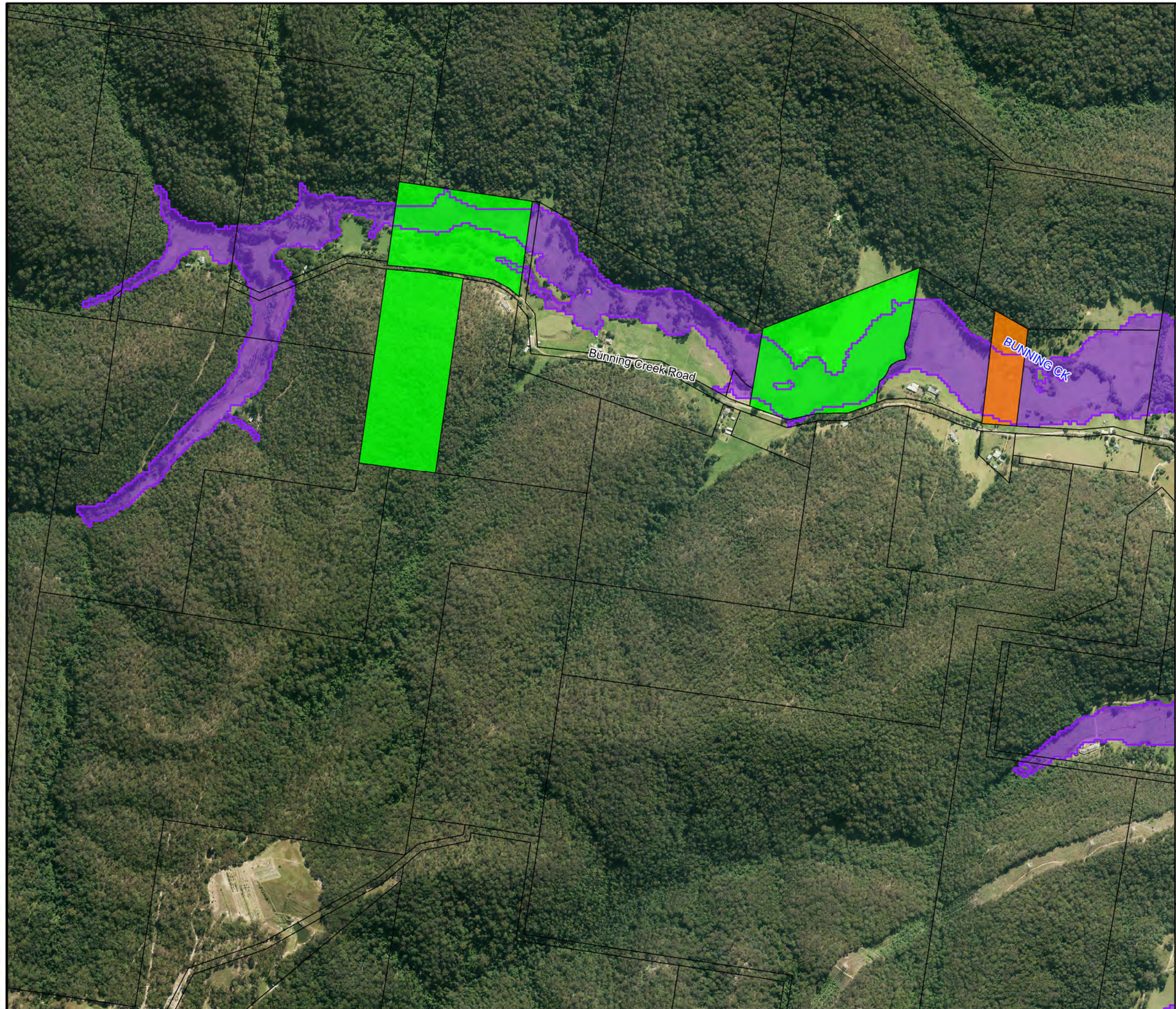
Notes:

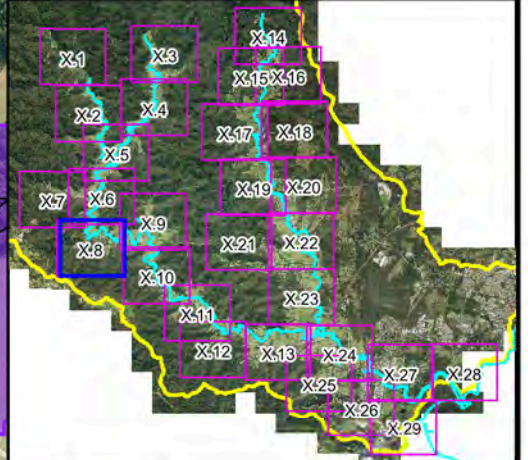


**Figure A12.7:  
Existing Flood  
Risk for the  
20% AEP Event**

Prepared By:  
 **Catchment Simulation Solutions**  
Suite 2.01, 210 George St  
Sydney, NSW 2000

File Name: Figure A12.7 Existing Flood Risk for the 20% AEP Event.wor

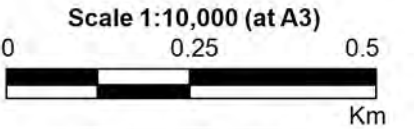




**LEGEND**

- 20% AEP Flood Extent
- Critical Facility
- Flood Risk**
  - No Risk
  - Very Low
  - Low
  - Medium
  - High
  - Extreme

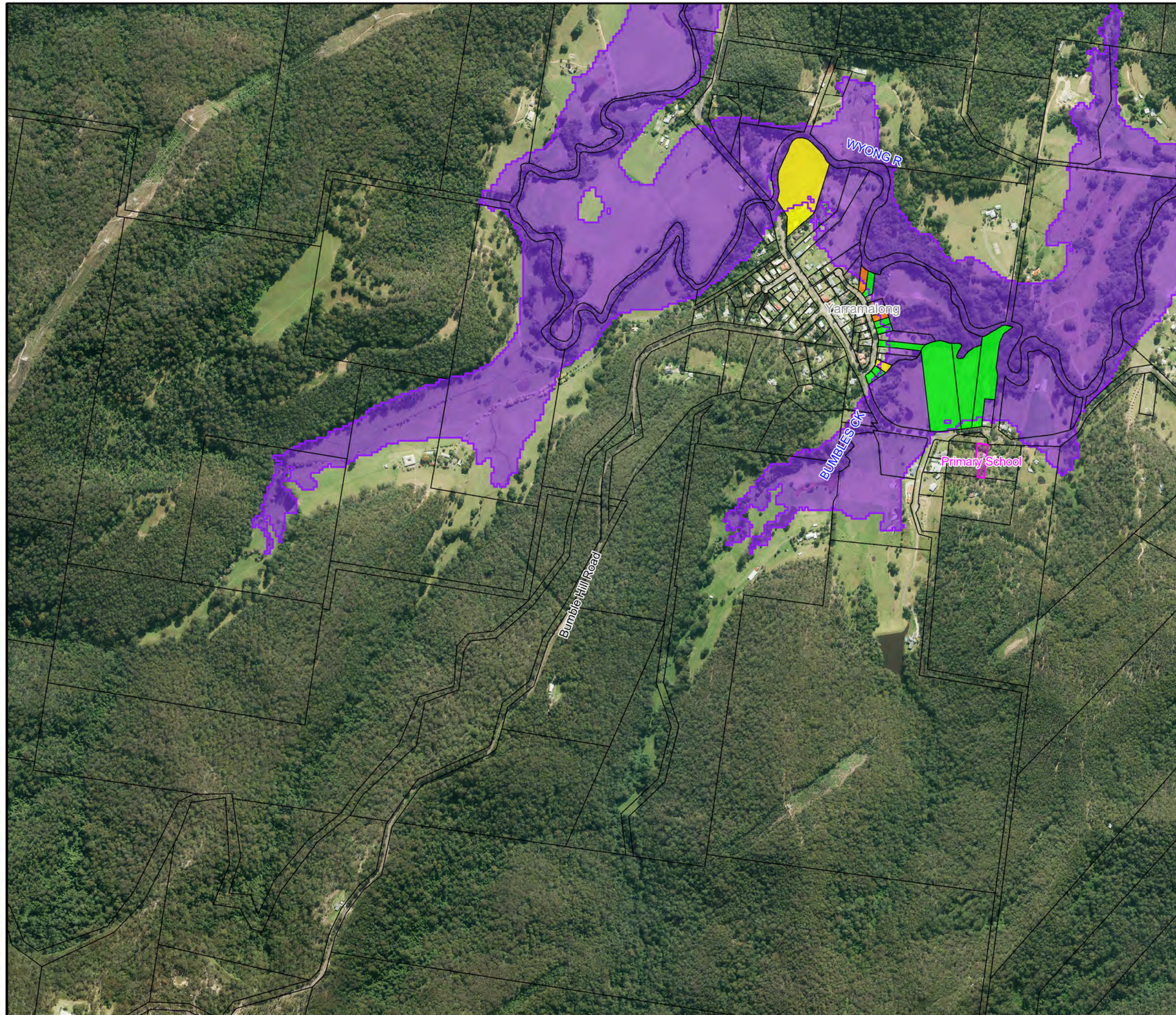
Notes:

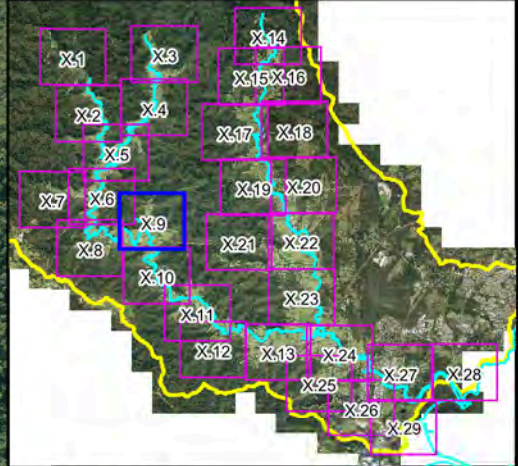
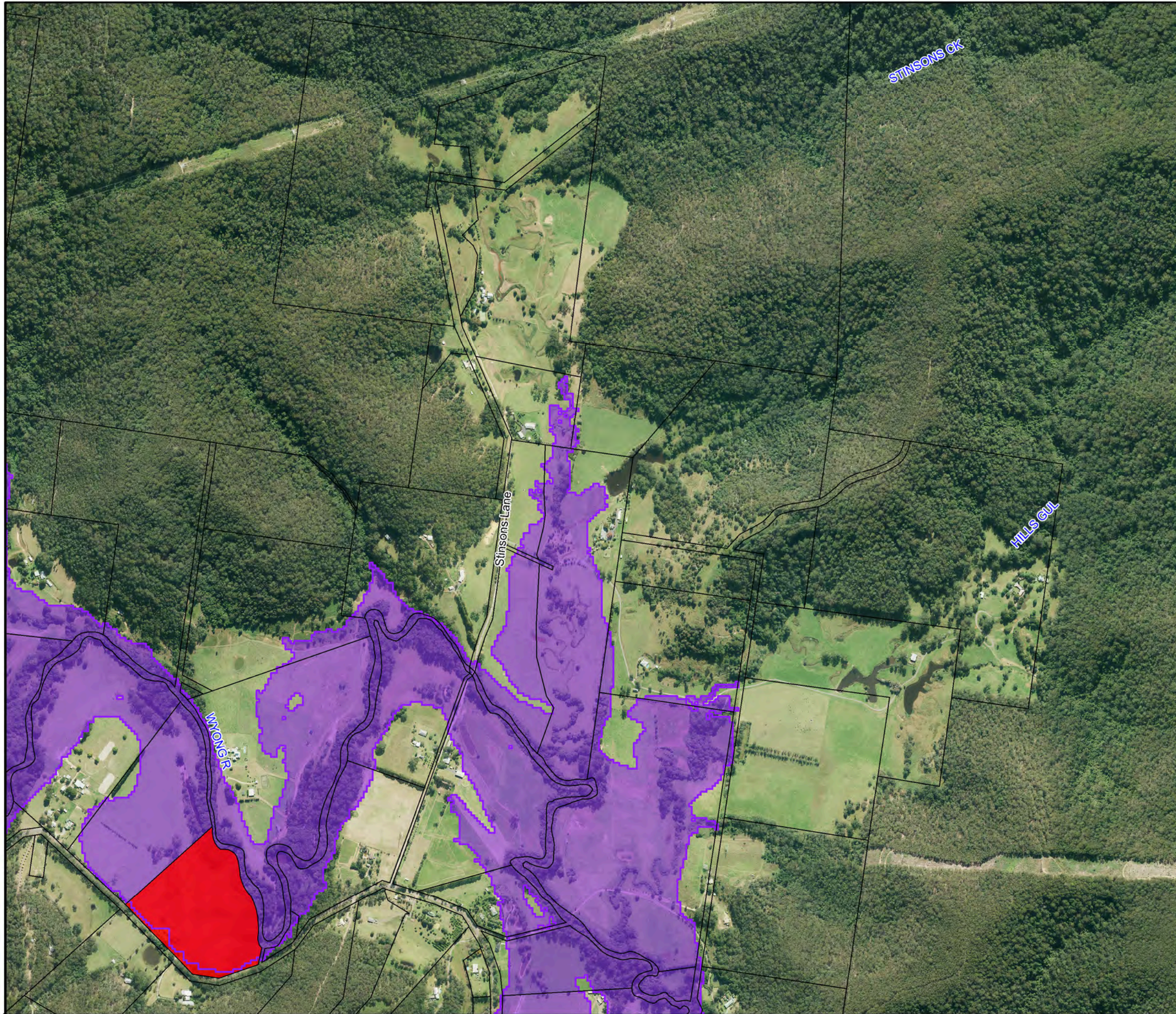


**Figure A12.8:  
Existing Flood  
Risk for the  
20% AEP Event**

Prepared By:  
**Catchment Simulation Solutions**  
Suite 2.01, 210 George St  
Sydney, NSW 2000

File Name: Figure A12.8 Existing Flood Risk for the 20% AEP Event.wor

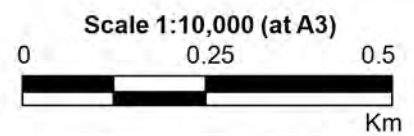




**LEGEND**

- 20% AEP Flood Extent
- Critical Facility
- Flood Risk**
- No Risk
- Very Low
- Low
- Medium
- High
- Extreme

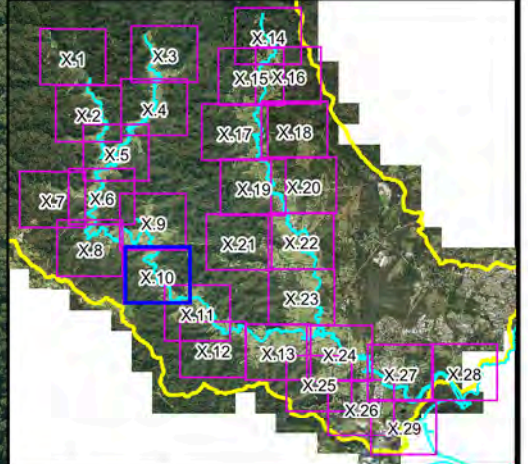
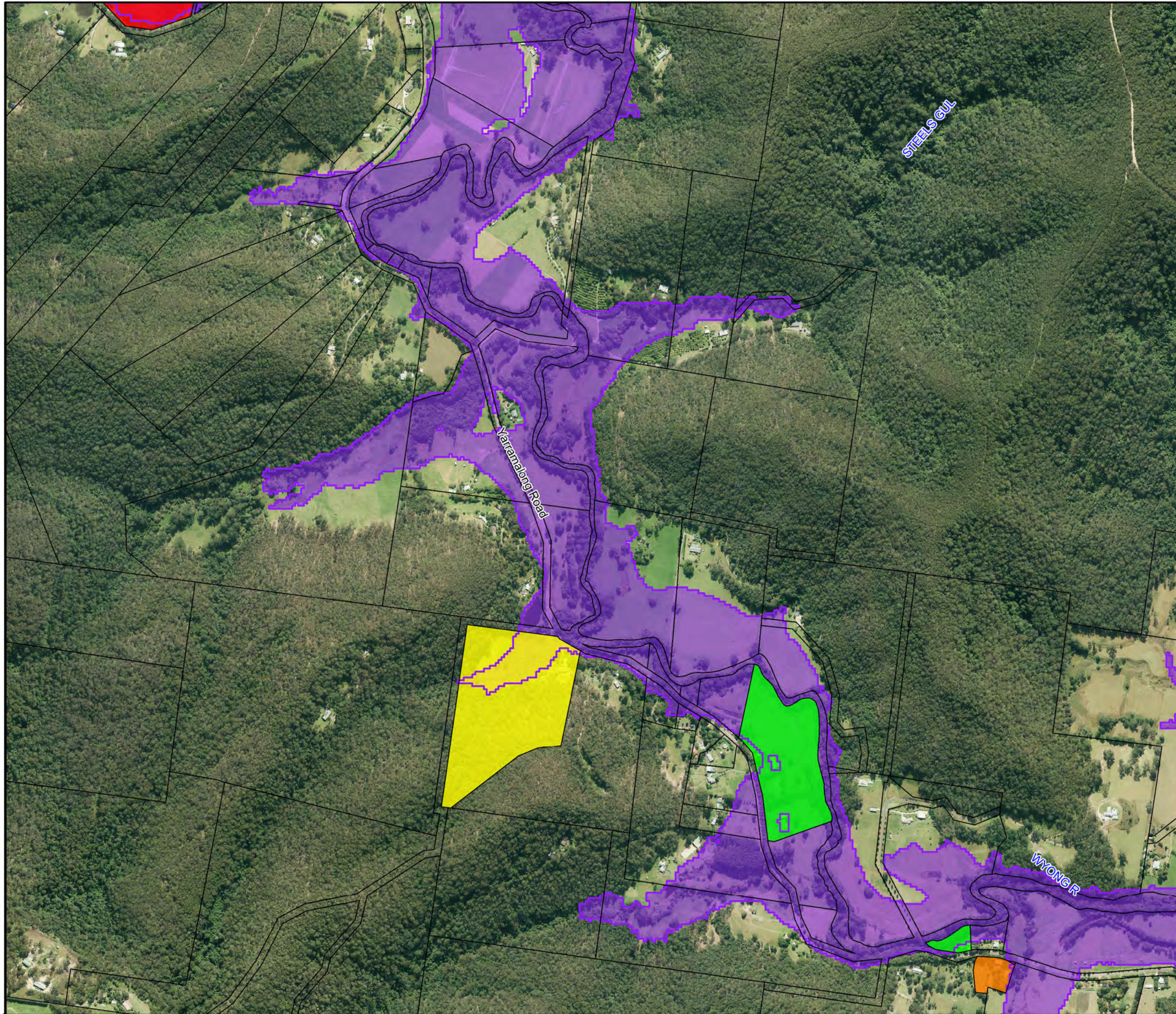
Notes:



**Figure A12.9:  
Existing Flood  
Risk for the  
20% AEP Event**

Prepared By:  
**Catchment Simulation Solutions**  
 Suite 2.01, 210 George St  
 Sydney, NSW 2000

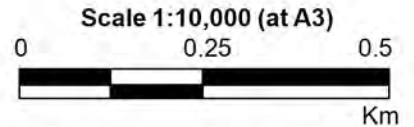
File Name: Figure A12.9 Existing Flood Risk for the 20% AEP Event.wor



**LEGEND**

- 20% AEP Flood Extent
- Critical Facility
- Flood Risk**
- No Risk
- Very Low
- Low
- Medium
- High
- Extreme

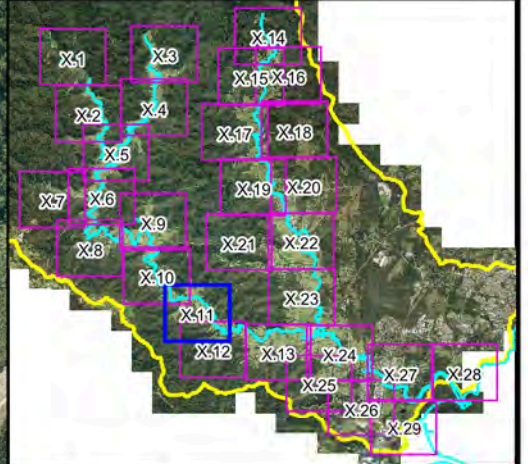
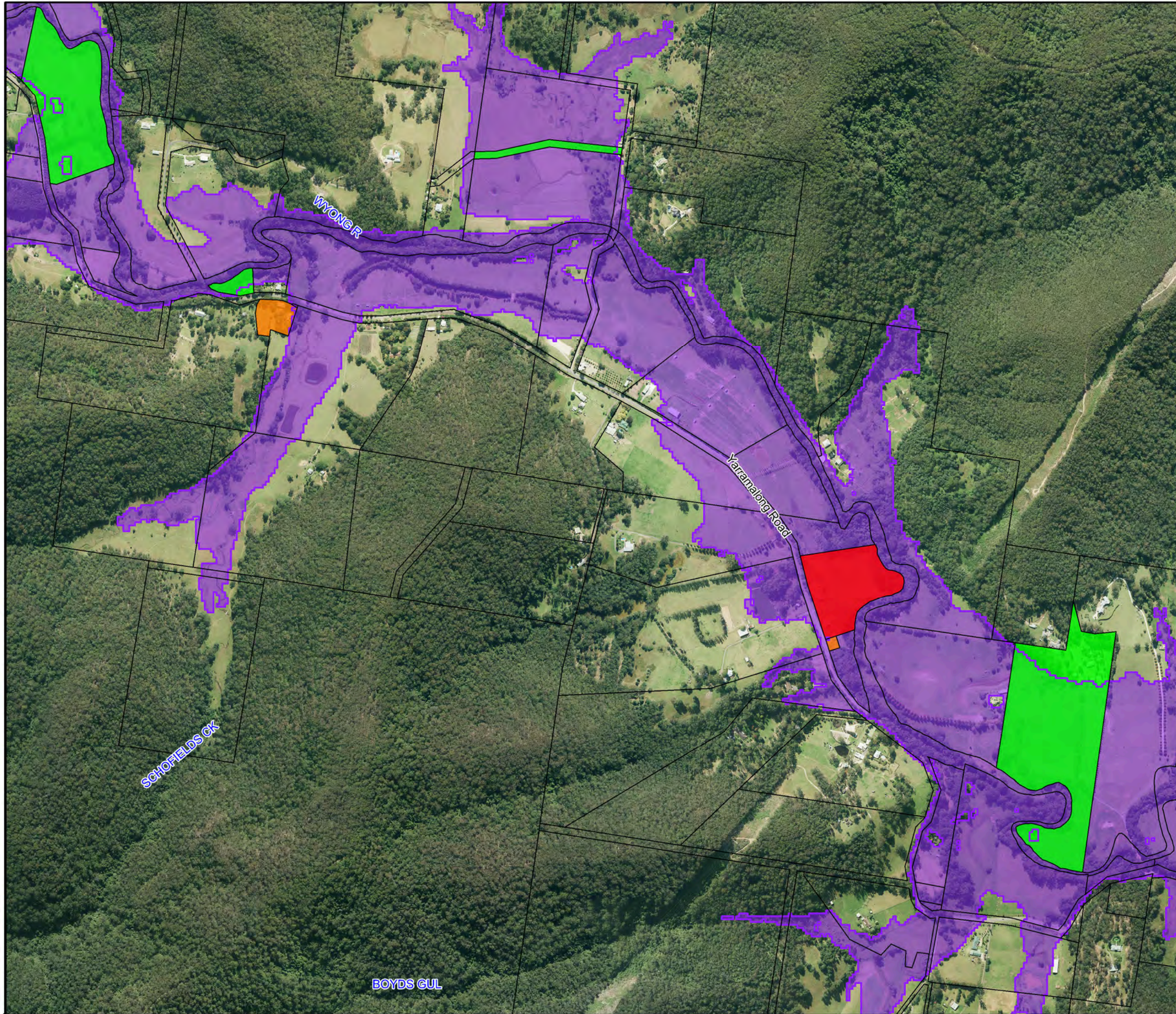
Notes:



**Figure A12.10:  
Existing Flood  
Risk for the  
20% AEP Event**

Prepared By:  
**Catchment Simulation Solutions**  
 Suite 2.01, 210 George St  
 Sydney, NSW 2000

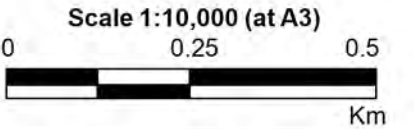
File Name: Figure A12.10 Existing Flood Risk for the 20% AEP Event.wor



**LEGEND**

- 20% AEP Flood Extent
- Critical Facility
- Flood Risk**
- No Risk
- Very Low
- Low
- Medium
- High
- Extreme

Notes:

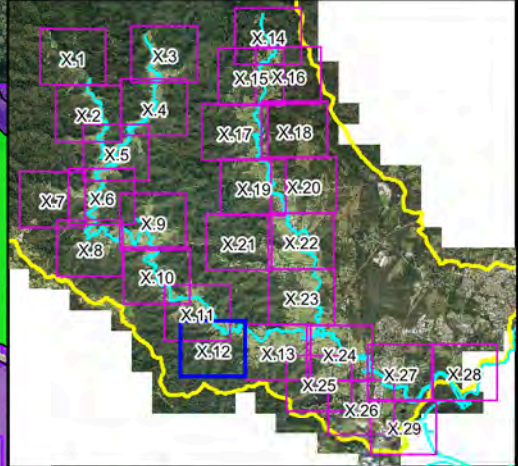
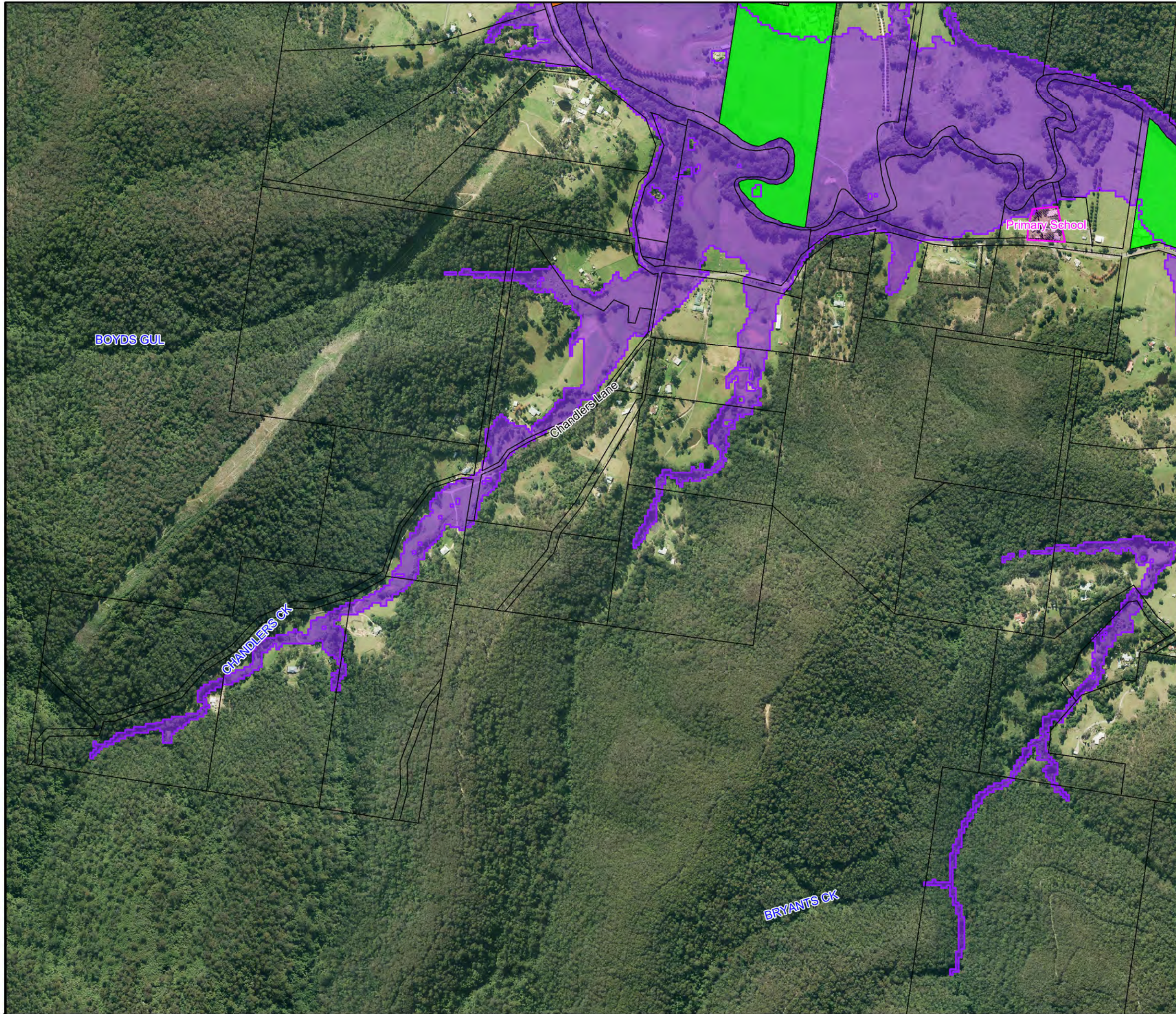


**Figure A12.11:  
Existing Flood  
Risk for the  
20% AEP Event**

Prepared By:  
**Catchment Simulation Solutions**  
 Suite 2.01, 210 George St  
 Sydney, NSW 2000

File Name: Figure A12.11 Existing Flood Risk for the 20% AEP Event.wor

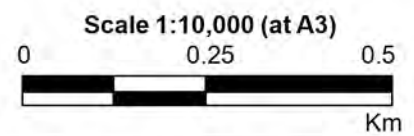




**LEGEND**

- 20% AEP Flood Extent
  - Critical Facility
- Flood Risk**
- No Risk
  - Very Low
  - Low
  - Medium
  - High
  - Extreme

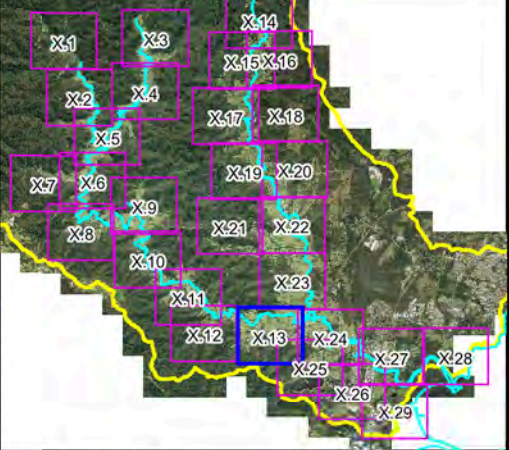
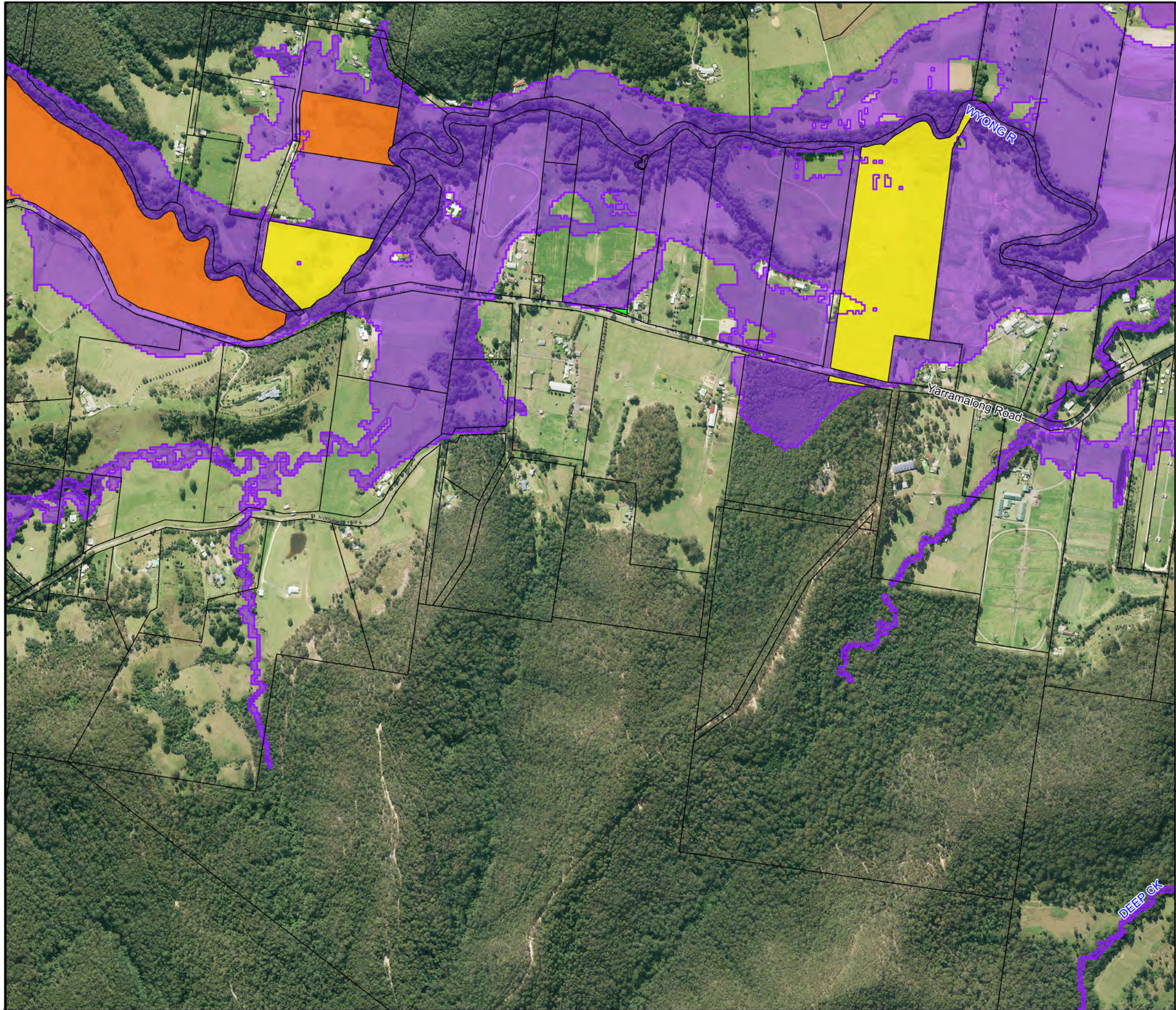
Notes:



**Figure A12.12:  
Existing Flood  
Risk for the  
20% AEP Event**

Prepared By:  
**Catchment Simulation Solutions**  
 Suite 2.01, 210 George St  
 Sydney, NSW 2000

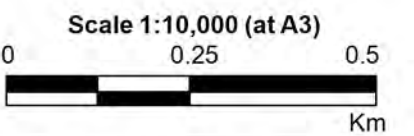
File Name: Figure A12.12 Existing Flood Risk for the 20% AEP Event.wor



**LEGEND**

- 20% AEP Flood Extent
- Critical Facility
- Flood Risk**
- No Risk
- Very Low
- Low
- Medium
- High
- Extreme

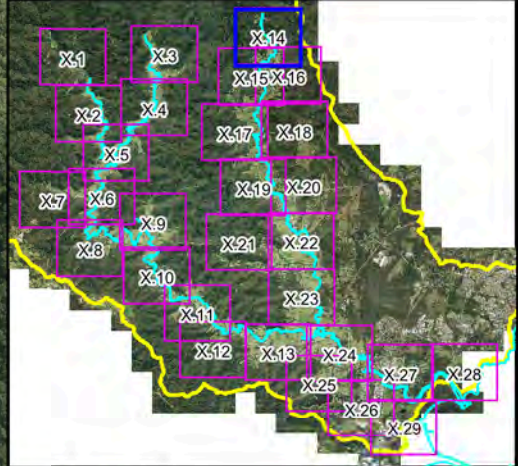
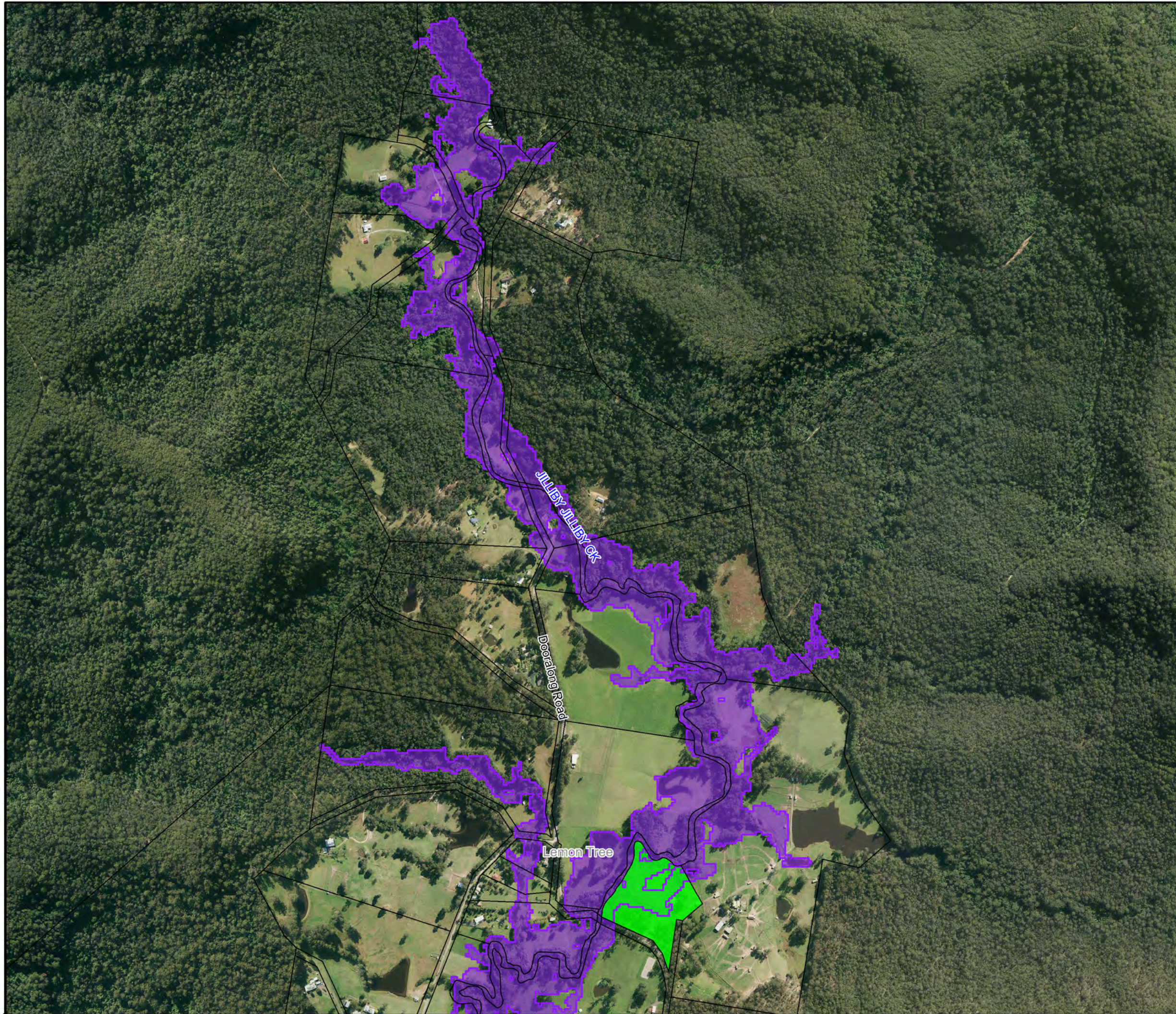
Notes:



**Figure A12.13:  
Existing Flood  
Risk for the  
20% AEP Event**

Prepared By:  
 Catchment Simulation Solutions  
 Suite 2.01, 210 George St  
 Sydney, NSW 2000

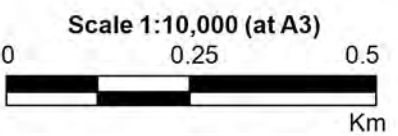
File Name: Figure A12.13 Existing Flood Risk for the 20% AEP Event.wor




**LEGEND**

-  20% AEP Flood Extent
-  Critical Facility
- Flood Risk**
-  No Risk
-  Very Low
-  Low
-  Medium
-  High
-  Extreme

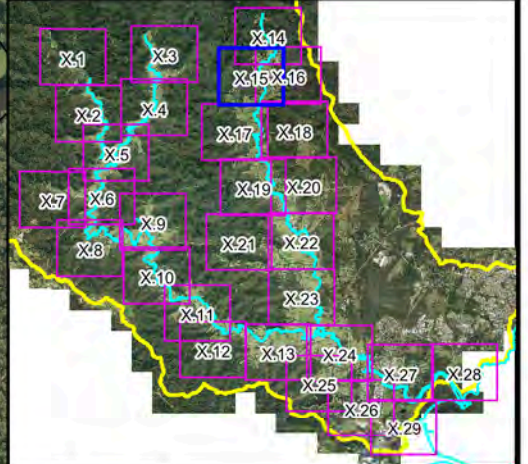
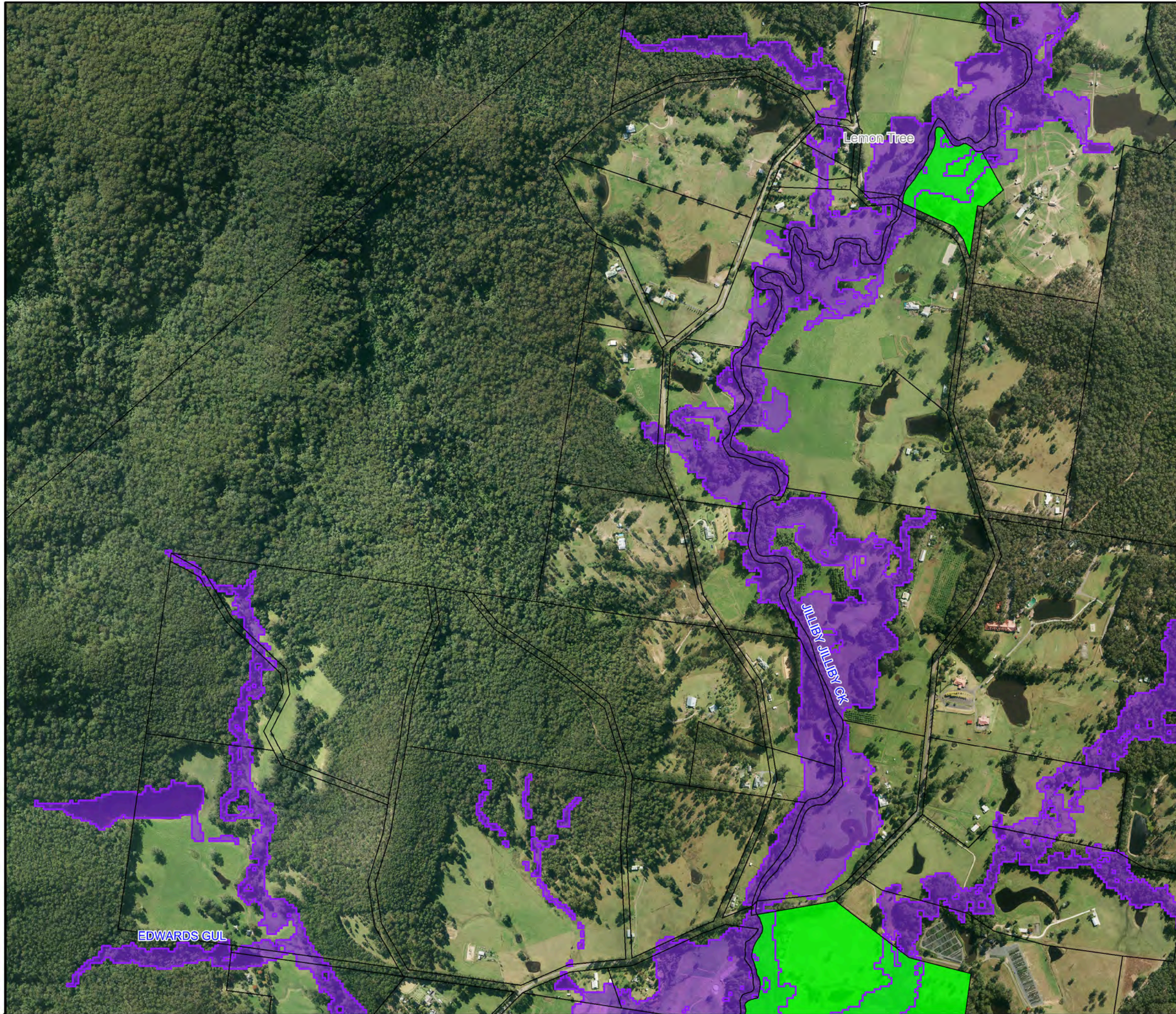
Notes:



**Figure A12.14:  
Existing Flood  
Risk for the  
20% AEP Event**

Prepared By:  
 **Catchment Simulation Solutions**  
 Suite 2.01, 210 George St  
 Sydney, NSW 2000

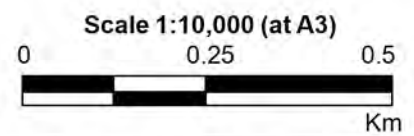
File Name: Figure A12.14 Existing Flood Risk for the 20% AEP Event.wor



**LEGEND**

- 20% AEP Flood Extent
- Critical Facility
- Flood Risk**
- No Risk
- Very Low
- Low
- Medium
- High
- Extreme

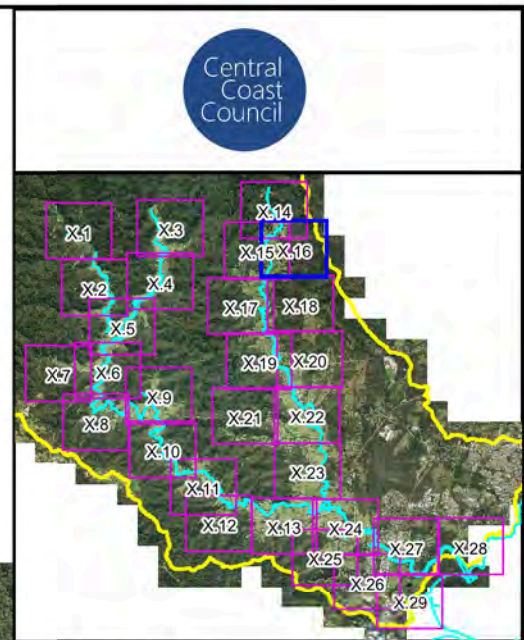
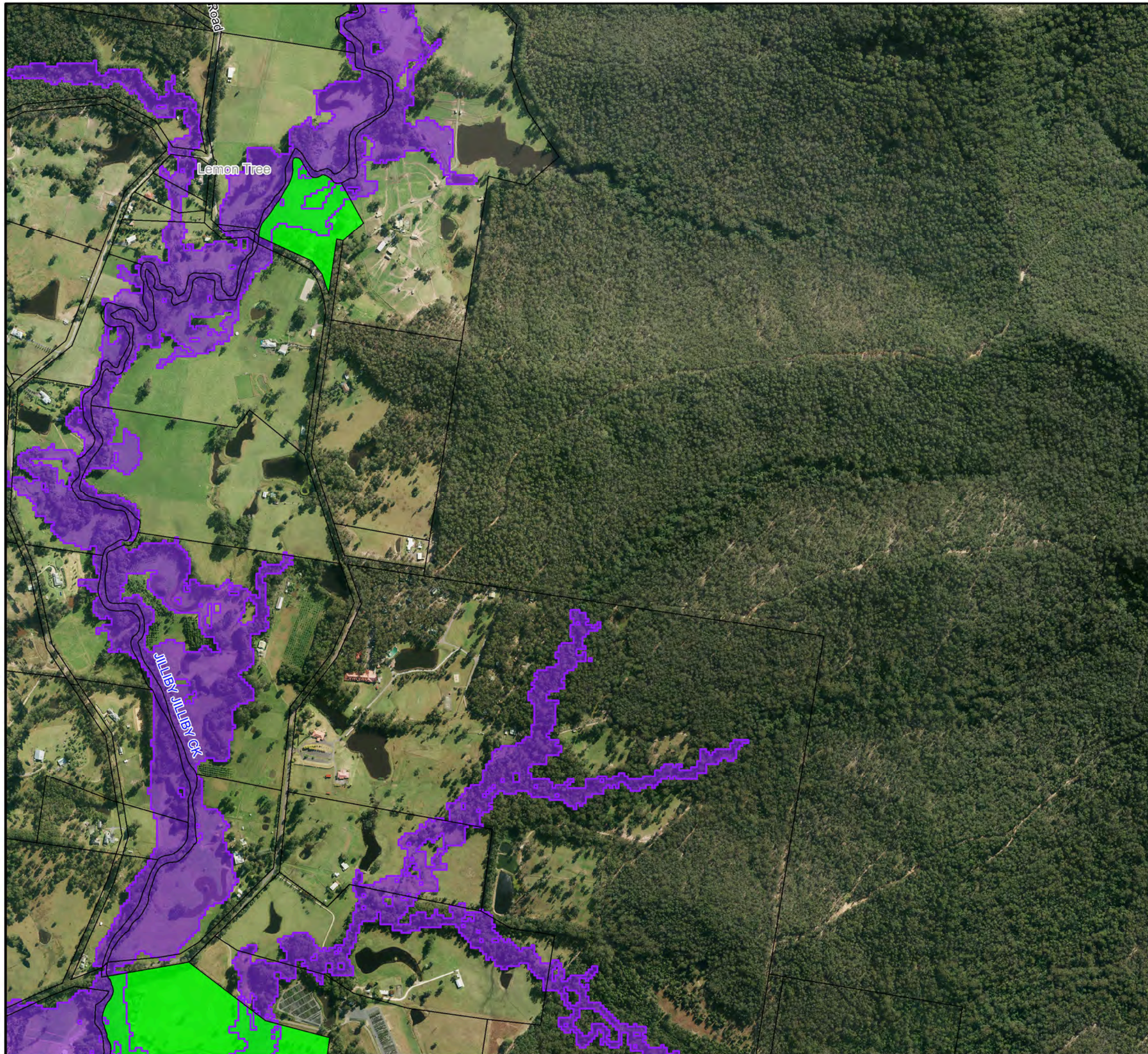
Notes:



**Figure A12.15:  
Existing Flood  
Risk for the  
20% AEP Event**

Prepared By:  
**Catchment Simulation Solutions**  
 Suite 2.01, 210 George St  
 Sydney, NSW 2000

File Name: Figure A12.15 Existing Flood Risk for the 20% AEP Event.wor



Central Coast Council

**LEGEND**

- 20% AEP Flood Extent
- Critical Facility

**Flood Risk**

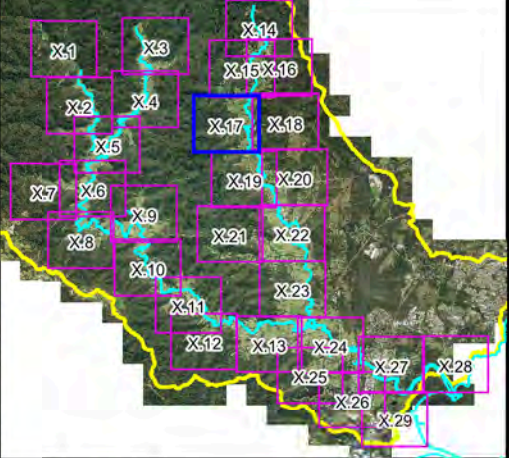
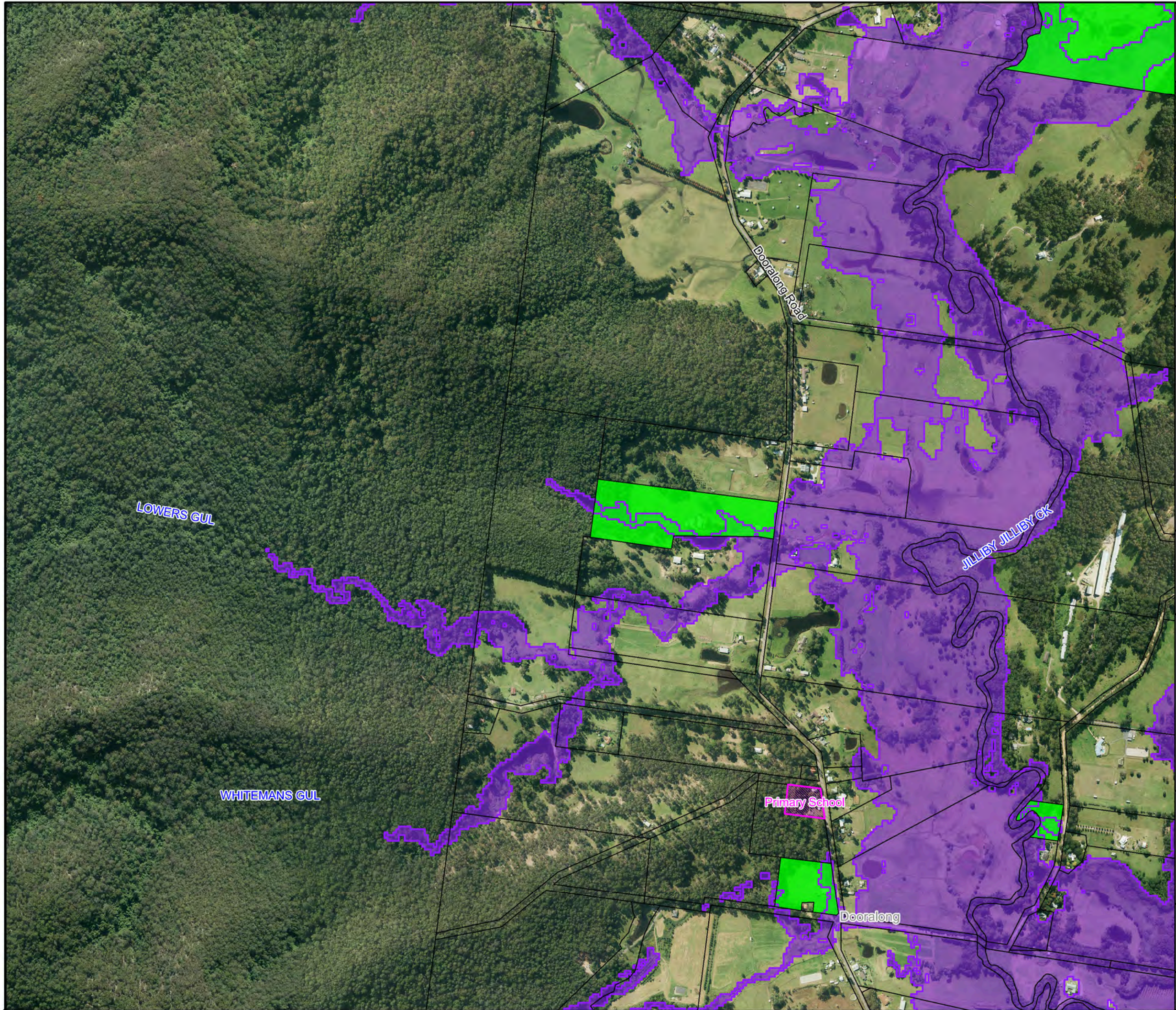
- No Risk
- Very Low
- Low
- Medium
- High
- Extreme

Notes:

Scale 1:10,000 (at A3)

Km

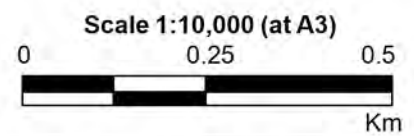
**Figure A12.16:  
Existing Flood  
Risk for the  
20% AEP Event**



**LEGEND**

- 20% AEP Flood Extent
  - Critical Facility
- Flood Risk**
- No Risk
  - Very Low
  - Low
  - Medium
  - High
  - Extreme

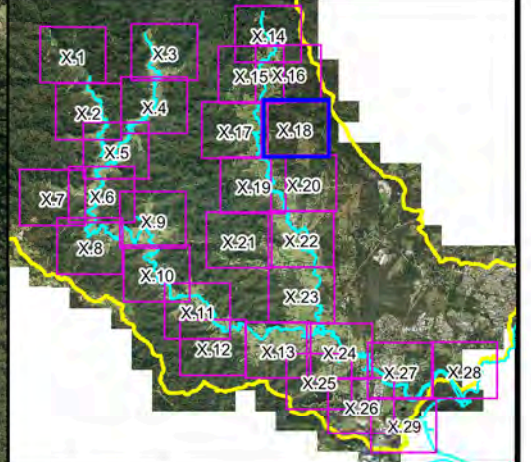
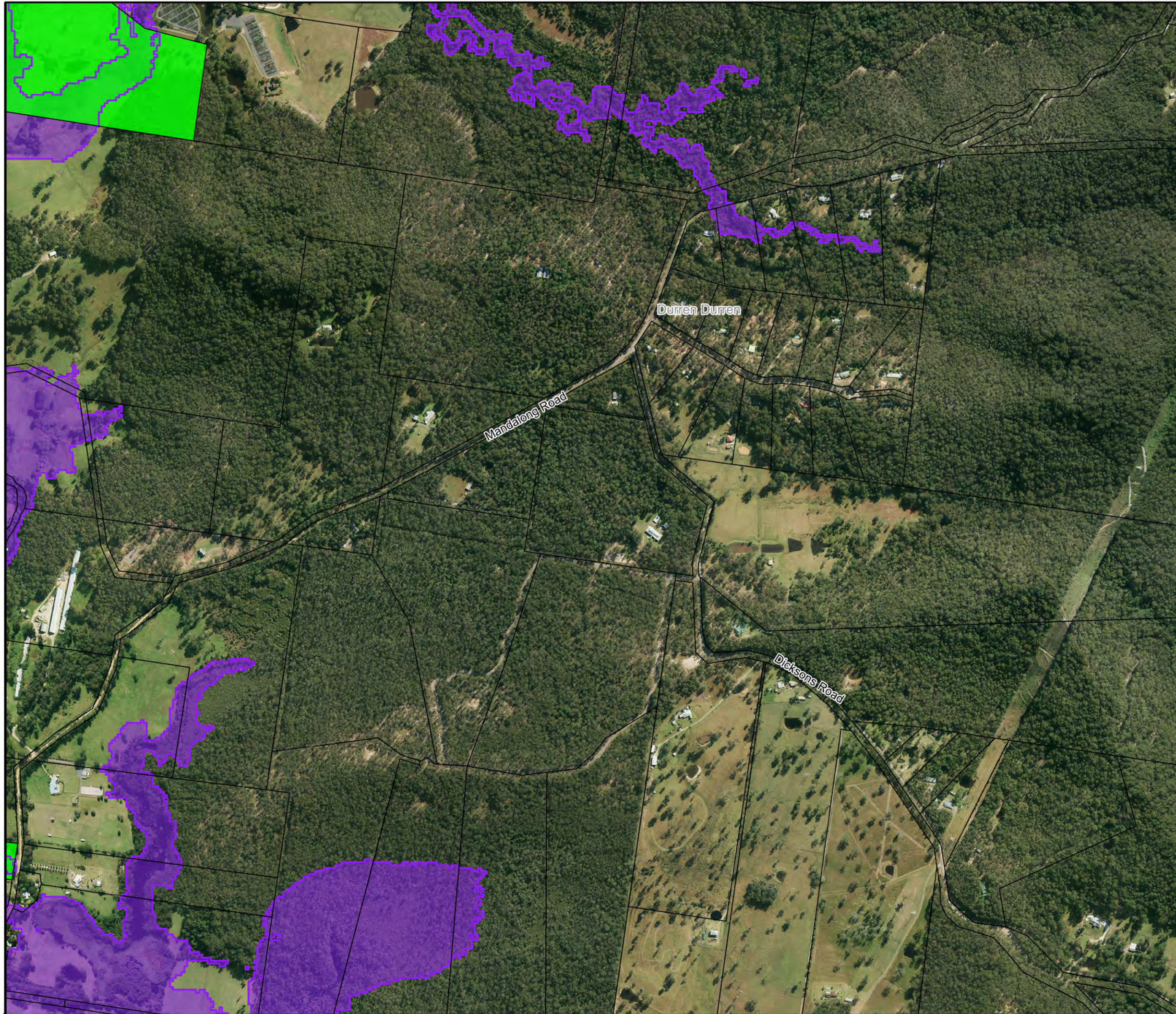
Notes:



**Figure A12.17:  
Existing Flood  
Risk for the  
20% AEP Event**

Prepared By:  
**Catchment Simulation Solutions**  
 Suite 2.01, 210 George St  
 Sydney, NSW 2000

File Name: Figure A12.17 Existing Flood Risk for the 20% AEP Event.wor



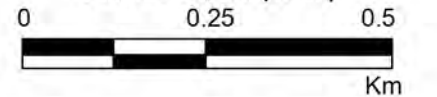
**LEGEND**

- 20% AEP Flood Extent
- Critical Facility
- Flood Risk**
- No Risk
- Very Low
- Low
- Medium
- High
- Extreme

Notes:



Scale 1:10,000 (at A3)

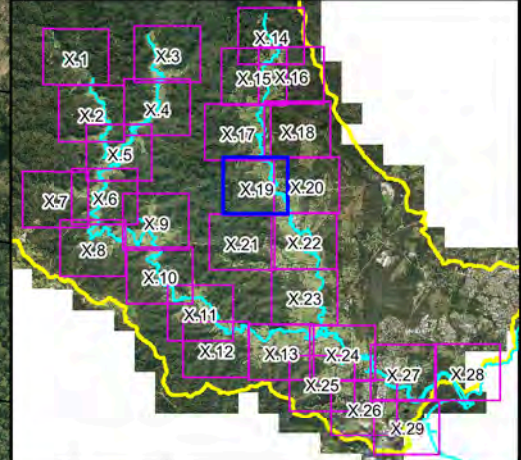


**Figure A12.18:  
Existing Flood  
Risk for the  
20% AEP Event**

Prepared By:

**Catchment Simulation Solutions**  
Suite 2.01, 210 George St  
Sydney, NSW 2000

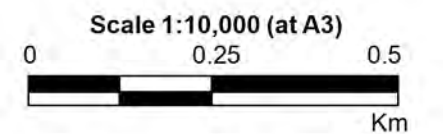
File Name: Figure A12.18 Existing Flood Risk for the 20% AEP Event.wor



**LEGEND**

- 20% AEP Flood Extent
- Critical Facility
- Flood Risk**
  - No Risk
  - Very Low
  - Low
  - Medium
  - High
  - Extreme

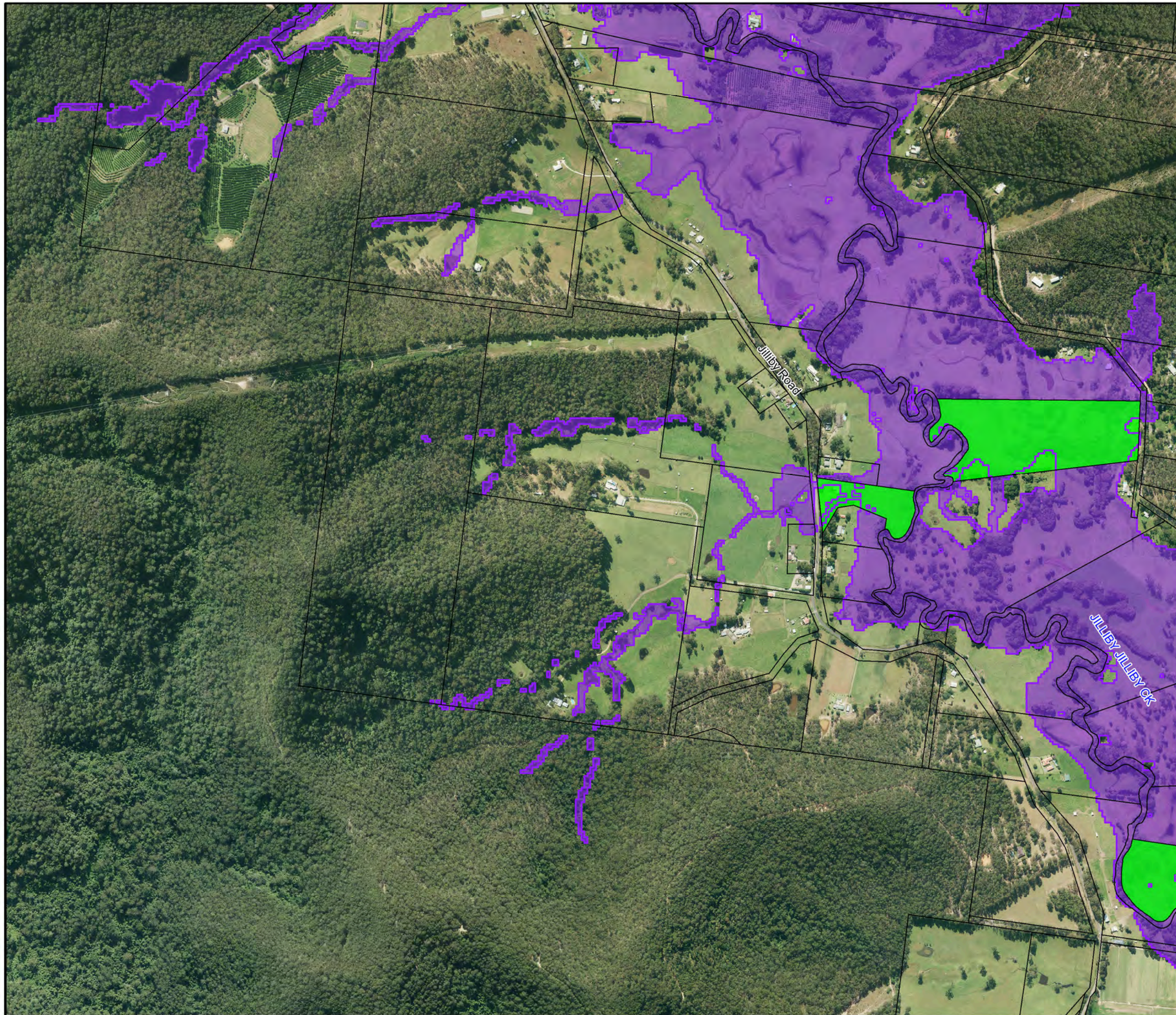
Notes:



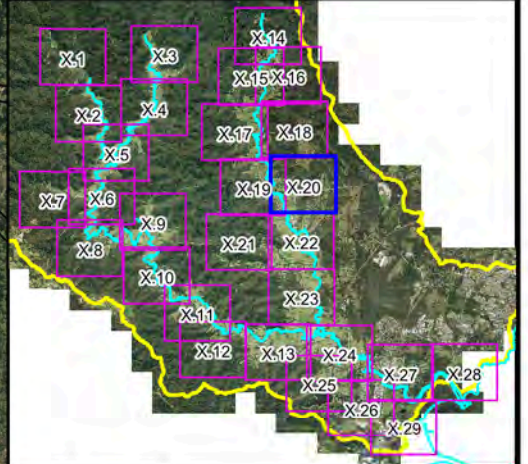
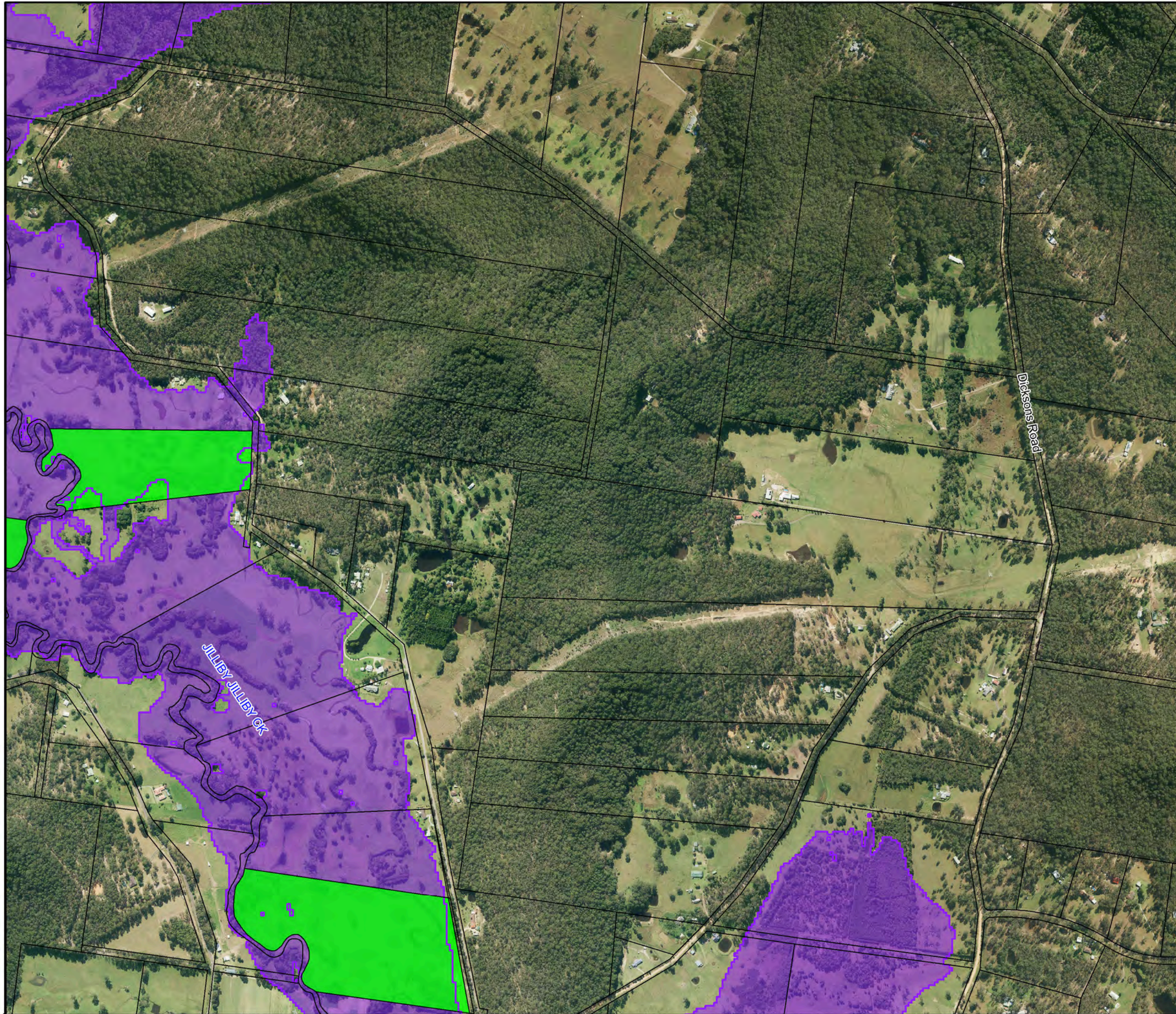
**Figure A12.19:  
Existing Flood  
Risk for the  
20% AEP Event**

Prepared By:  
**Catchment Simulation Solutions**  
Suite 2.01, 210 George St  
Sydney, NSW 2000

File Name: Figure A12.19 Existing Flood Risk  
for the 20% AEP Event.wor



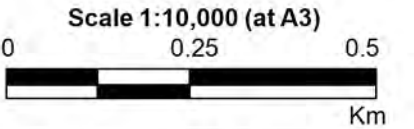
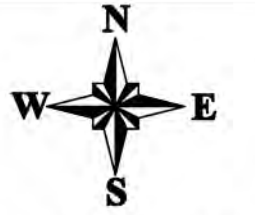




**LEGEND**

- 20% AEP Flood Extent
- Critical Facility
- Flood Risk**
- No Risk
- Very Low
- Low
- Medium
- High
- Extreme

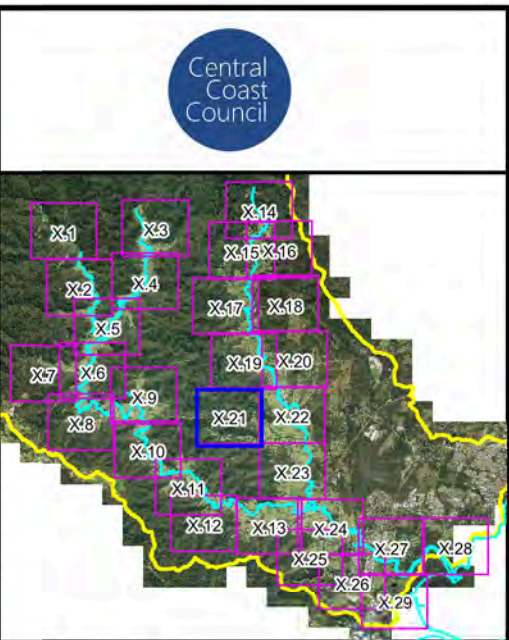
Notes:



**Figure A12.20:  
Existing Flood  
Risk for the  
20% AEP Event**

Prepared By:  
**Catchment Simulation Solutions**  
 Suite 2.01, 210 George St  
 Sydney, NSW 2000

File Name: Figure A12.20 Existing Flood Risk for the 20% AEP Event.wor



**LEGEND**

- 20% AEP Flood Extent
- Critical Facility

**Flood Risk**

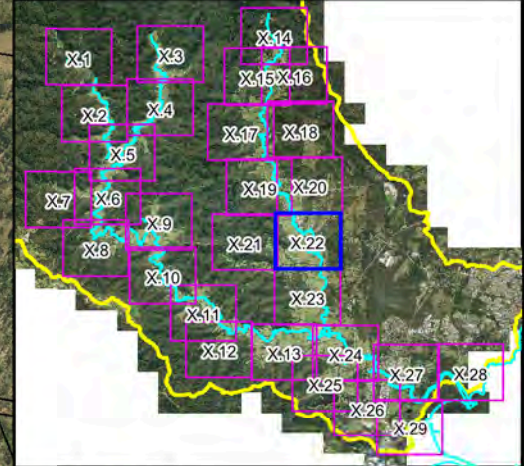
- No Risk
- Very Low
- Low
- Medium
- High
- Extreme

Notes:

Scale 1:10,000 (at A3)

Km

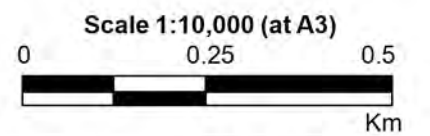
**Figure A12.21:  
Existing Flood  
Risk for the  
20% AEP Event**



**LEGEND**

- 20% AEP Flood Extent
- Critical Facility
- Flood Risk**
  - No Risk
  - Very Low
  - Low
  - Medium
  - High
  - Extreme

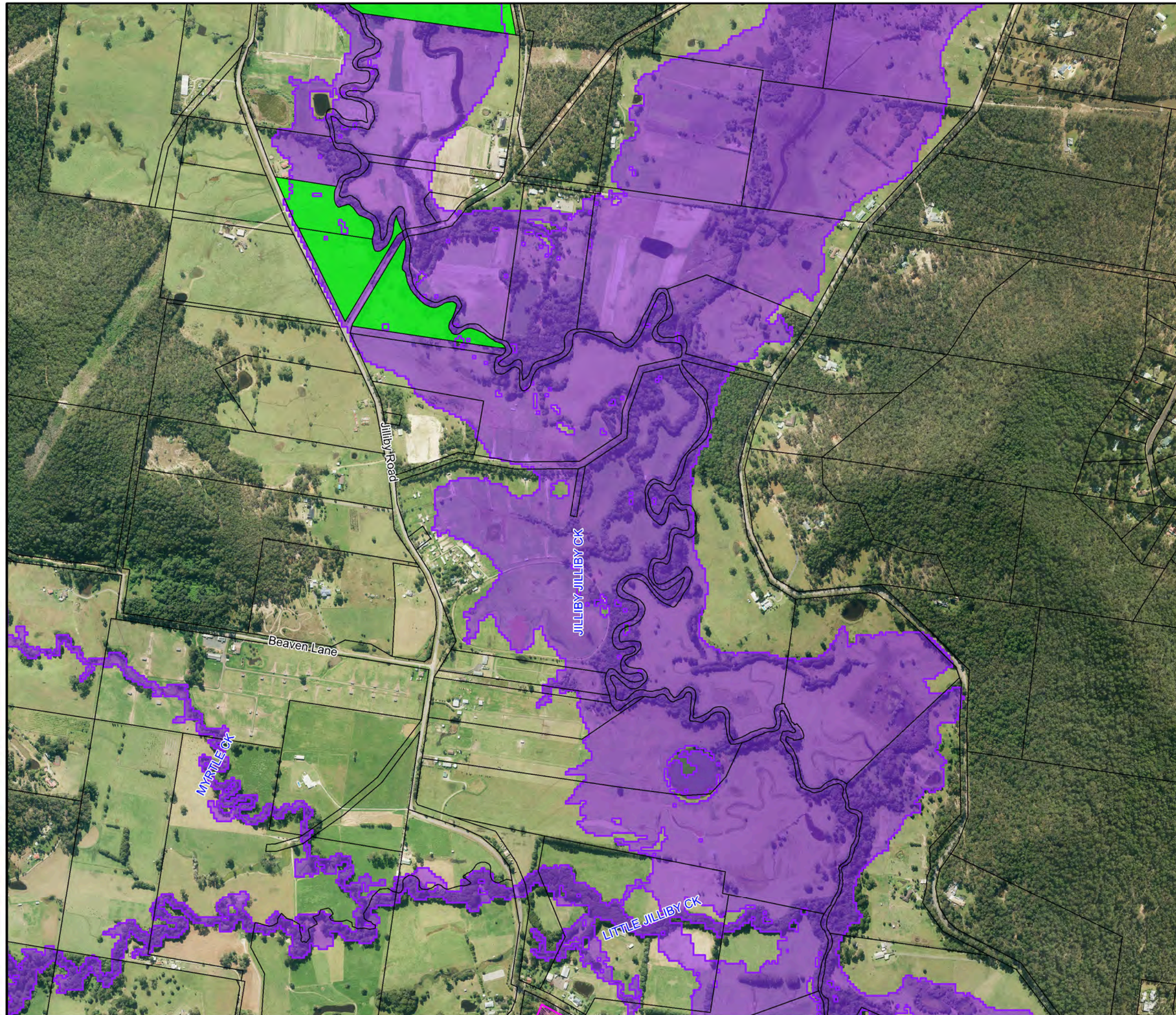
Notes:

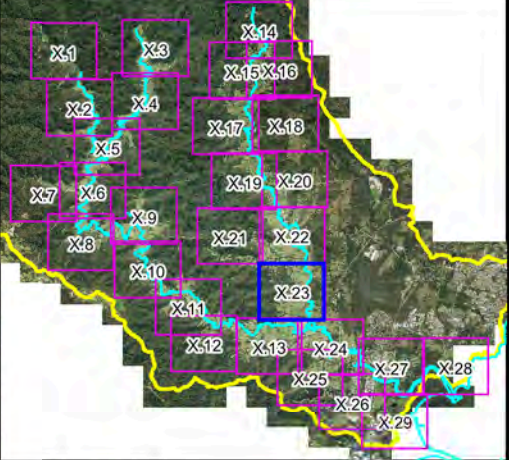
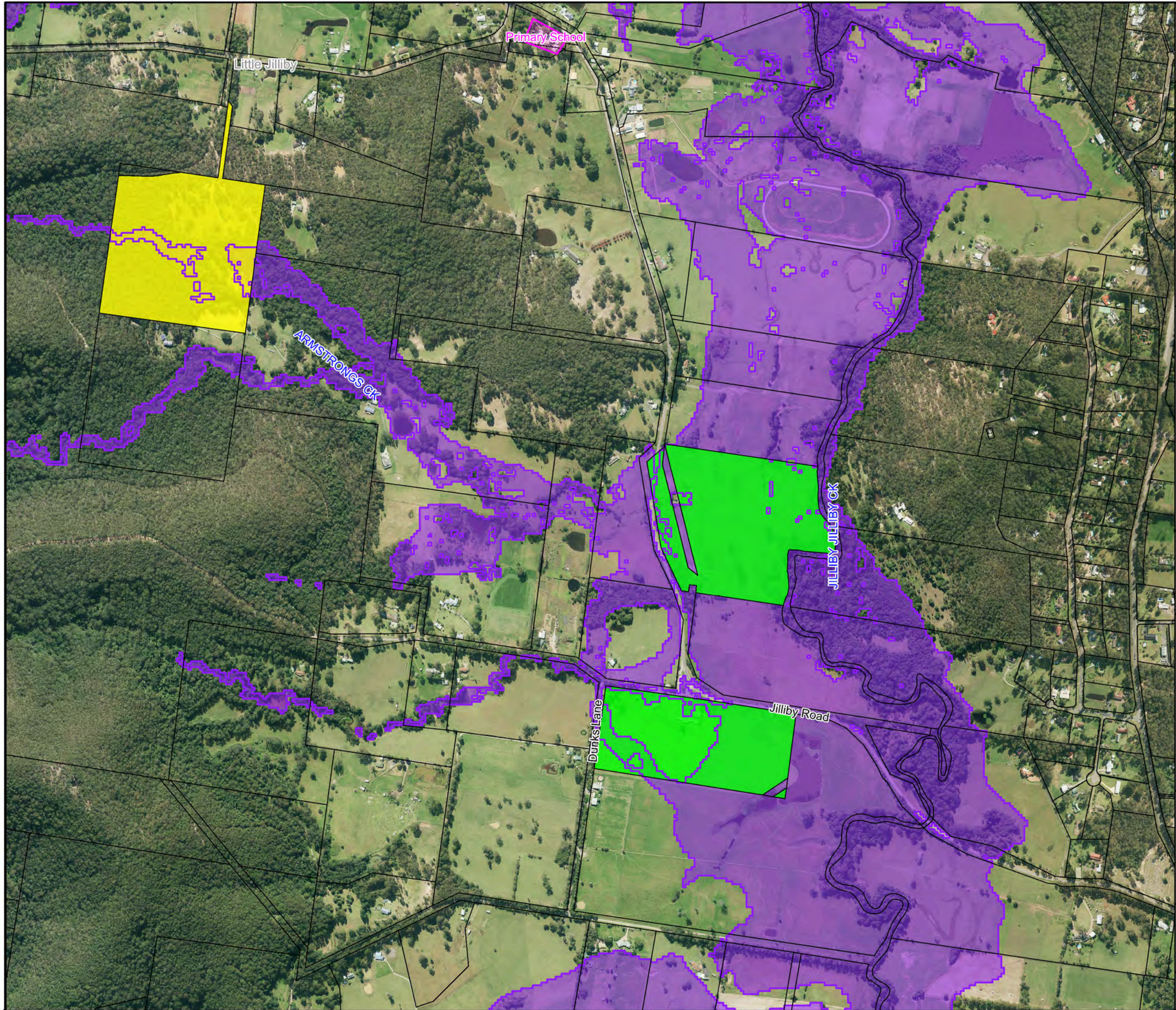


**Figure A12.22:  
Existing Flood  
Risk for the  
20% AEP Event**

Prepared By:  
**Catchment Simulation Solutions**  
Suite 2.01, 210 George St  
Sydney, NSW 2000

File Name: Figure A12.22 Existing Flood Risk  
for the 20% AEP Event.wor

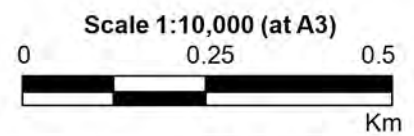




**LEGEND**

- 20% AEP Flood Extent
- Critical Facility
- Flood Risk**
- No Risk
- Very Low
- Low
- Medium
- High
- Extreme

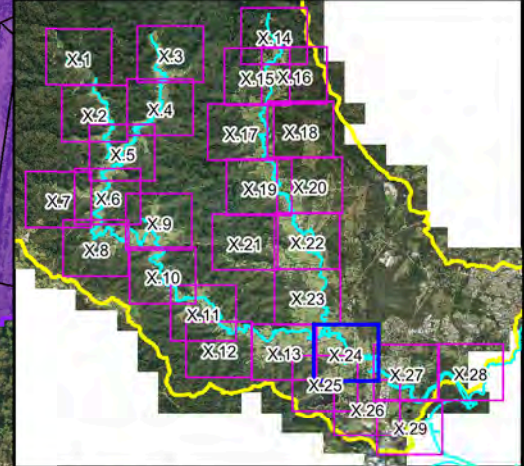
Notes:



**Figure A12.23:  
Existing Flood  
Risk for the  
20% AEP Event**

Prepared By:  
**Catchment Simulation Solutions**  
 Suite 2.01, 210 George St  
 Sydney, NSW 2000

File Name: Figure A12.23 Existing Flood Risk for the 20% AEP Event.wor



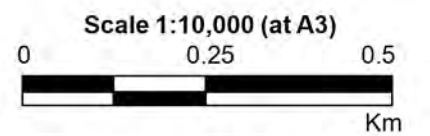
**LEGEND**

- 20% AEP Flood Extent
- Critical Facility

**Flood Risk**

- No Risk
- Very Low
- Low
- Medium
- High
- Extreme

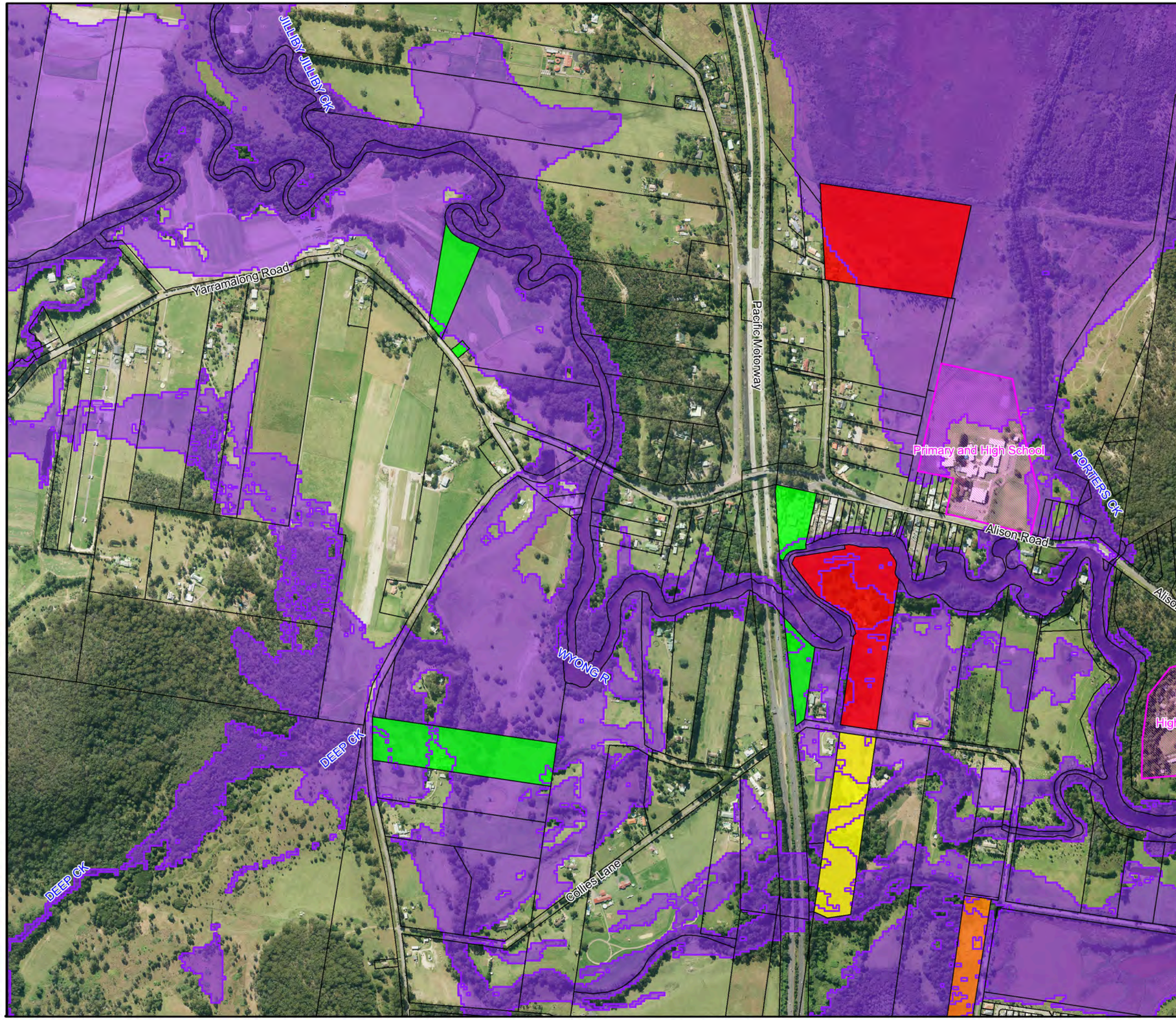
Notes:

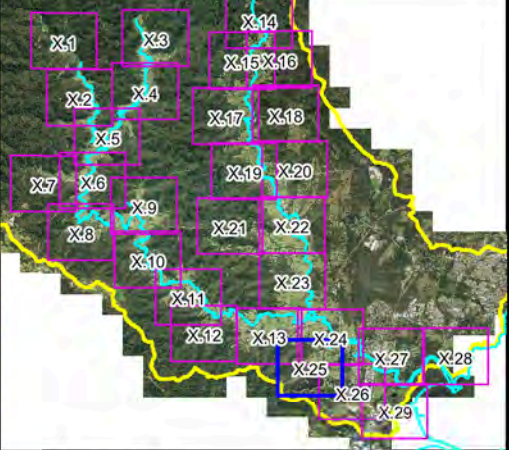
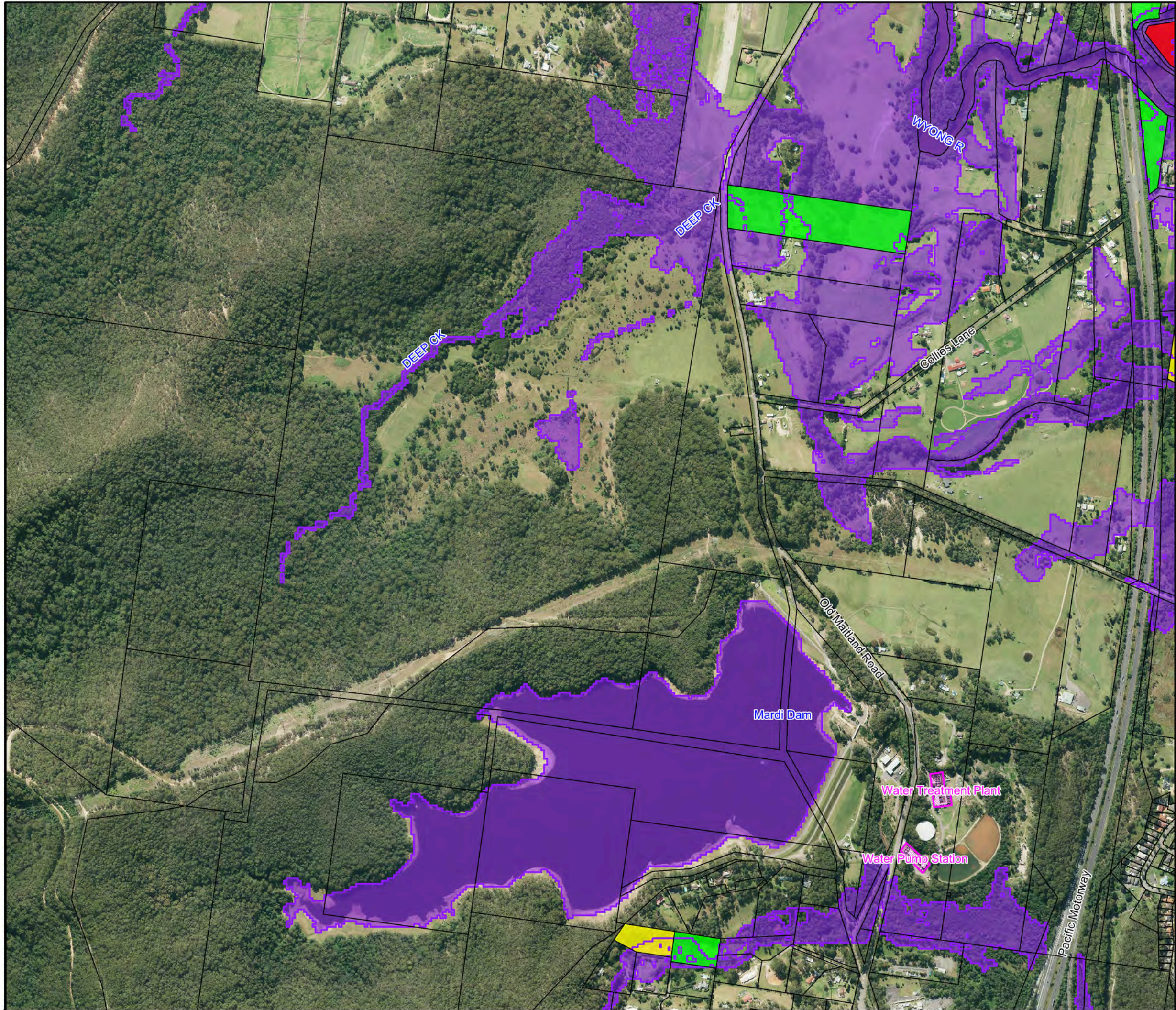


**Figure A12.24:  
Existing Flood  
Risk for the  
20% AEP Event**

Prepared By:  
**Catchment Simulation Solutions**  
 Suite 2.01, 210 George St  
 Sydney, NSW 2000

File Name: Figure A12.24 Existing Flood Risk for the 20% AEP Event.wor

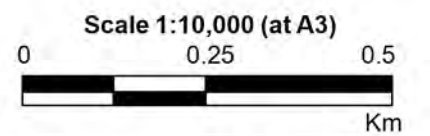




**LEGEND**

- 20% AEP Flood Extent
- Critical Facility
- Flood Risk**
- No Risk
- Very Low
- Low
- Medium
- High
- Extreme

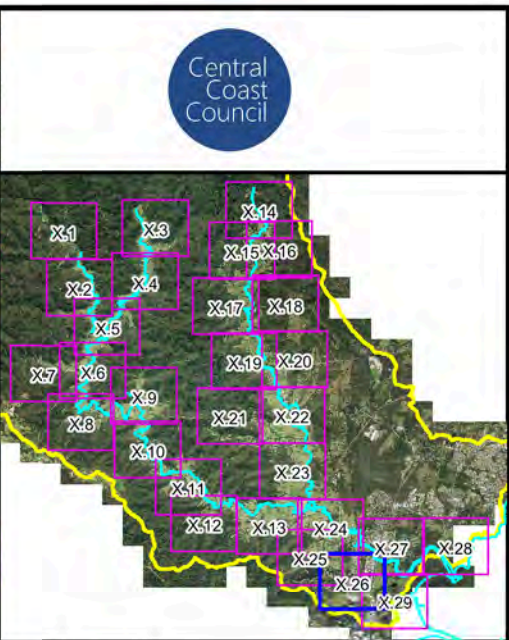
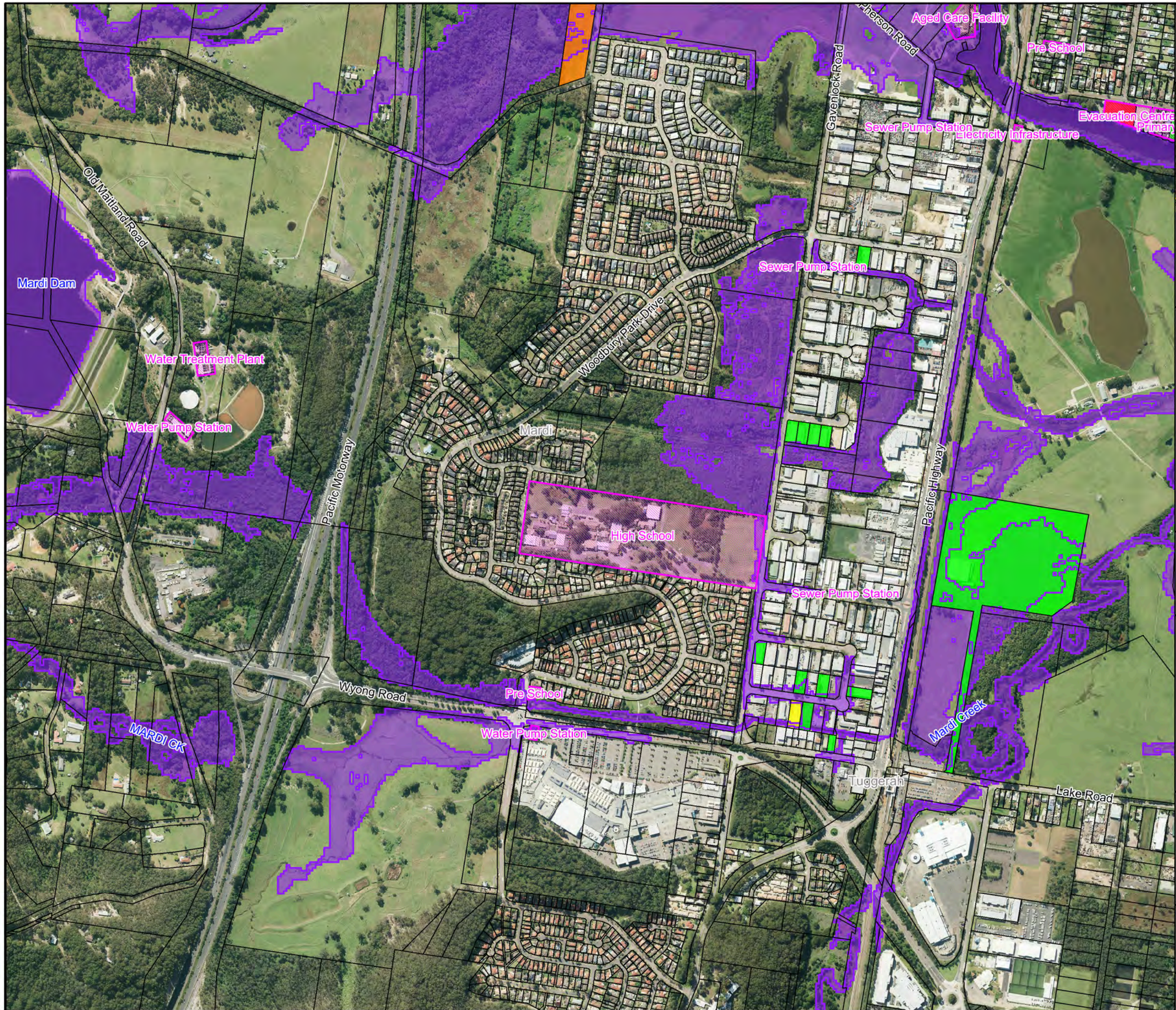
Notes:



**Figure A12.25:  
Existing Flood  
Risk for the  
20% AEP Event**

Prepared By:  
**Catchment Simulation Solutions**  
 Suite 2.01, 210 George St  
 Sydney, NSW 2000

File Name: Figure A12.25 Existing Flood Risk for the 20% AEP Event.wor



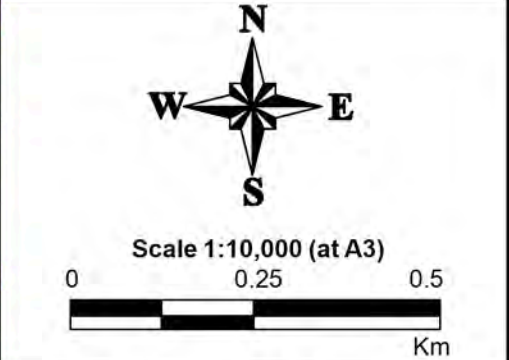
**LEGEND**

- 20% AEP Flood Extent
- Critical Facility

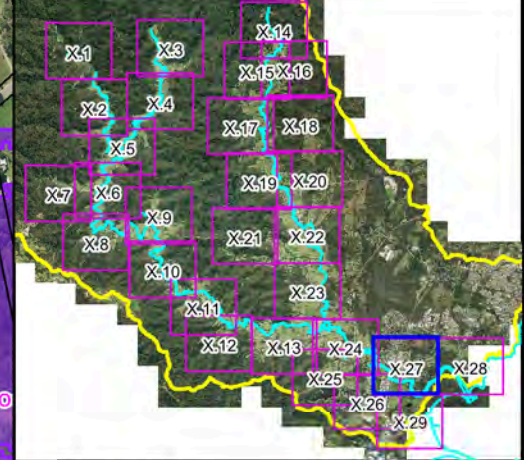
**Flood Risk**

- No Risk
- Very Low
- Low
- Medium
- High
- Extreme

Notes:



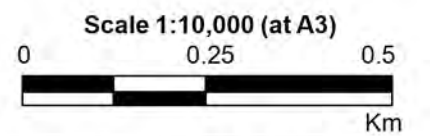
**Figure A12.26:  
Existing Flood  
Risk for the  
20% AEP Event**



**LEGEND**

- 20% AEP Flood Extent
  - Critical Facility
- Flood Risk**
- No Risk
  - Very Low
  - Low
  - Medium
  - High
  - Extreme

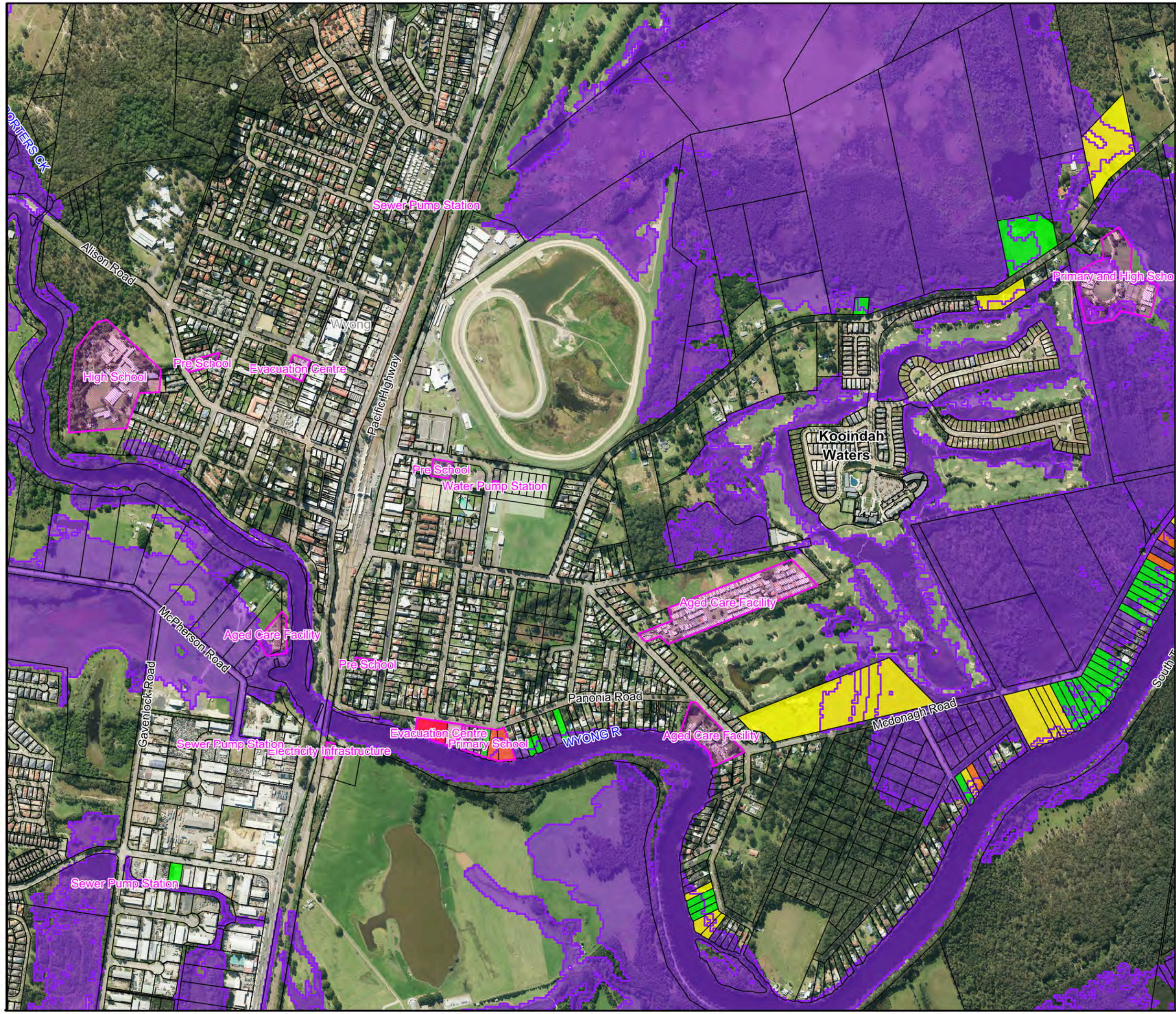
Notes:



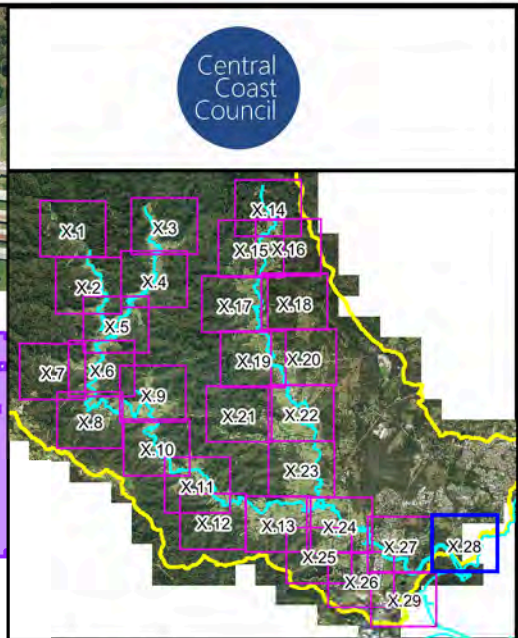
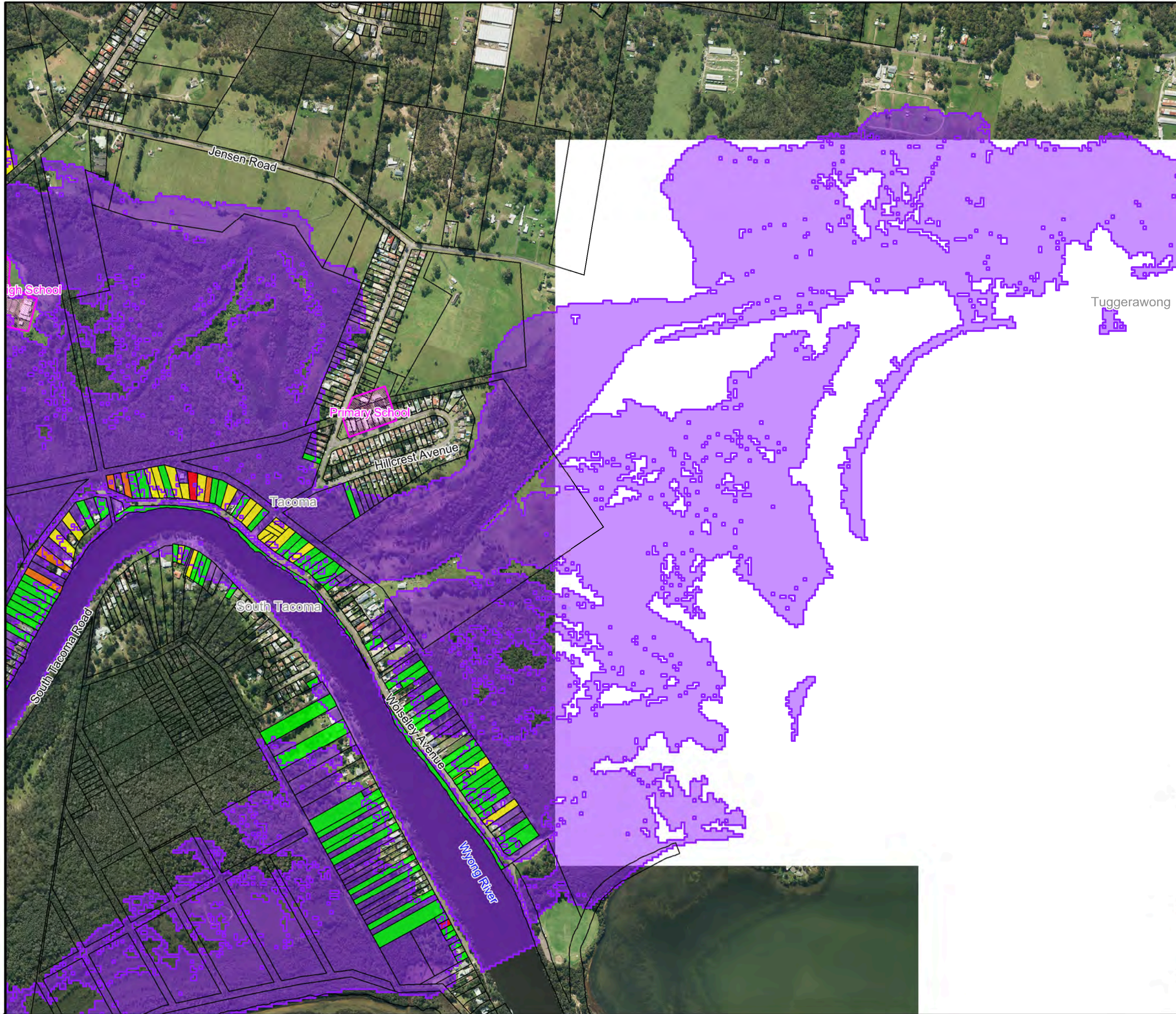
**Figure A12.27:  
Existing Flood  
Risk for the  
20% AEP Event**

Prepared By:  
**Catchment Simulation Solutions**  
 Suite 2.01, 210 George St  
 Sydney, NSW 2000

File Name: Figure A12.27 Existing Flood Risk for the 20% AEP Event.wor








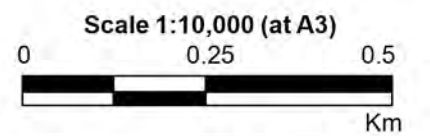


Central Coast Council


**LEGEND**

-  20% AEP Flood Extent
-  Critical Facility
- Flood Risk**
-  No Risk
-  Very Low
-  Low
-  Medium
-  High
-  Extreme

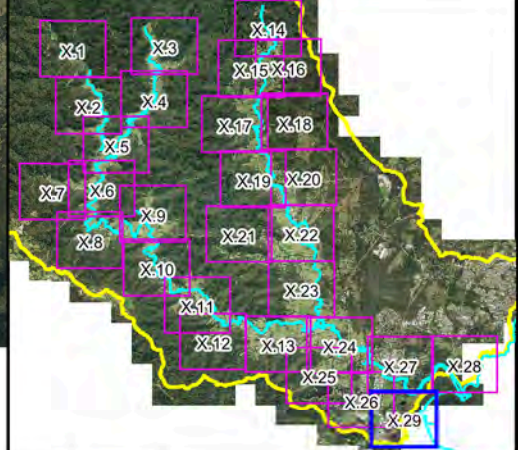
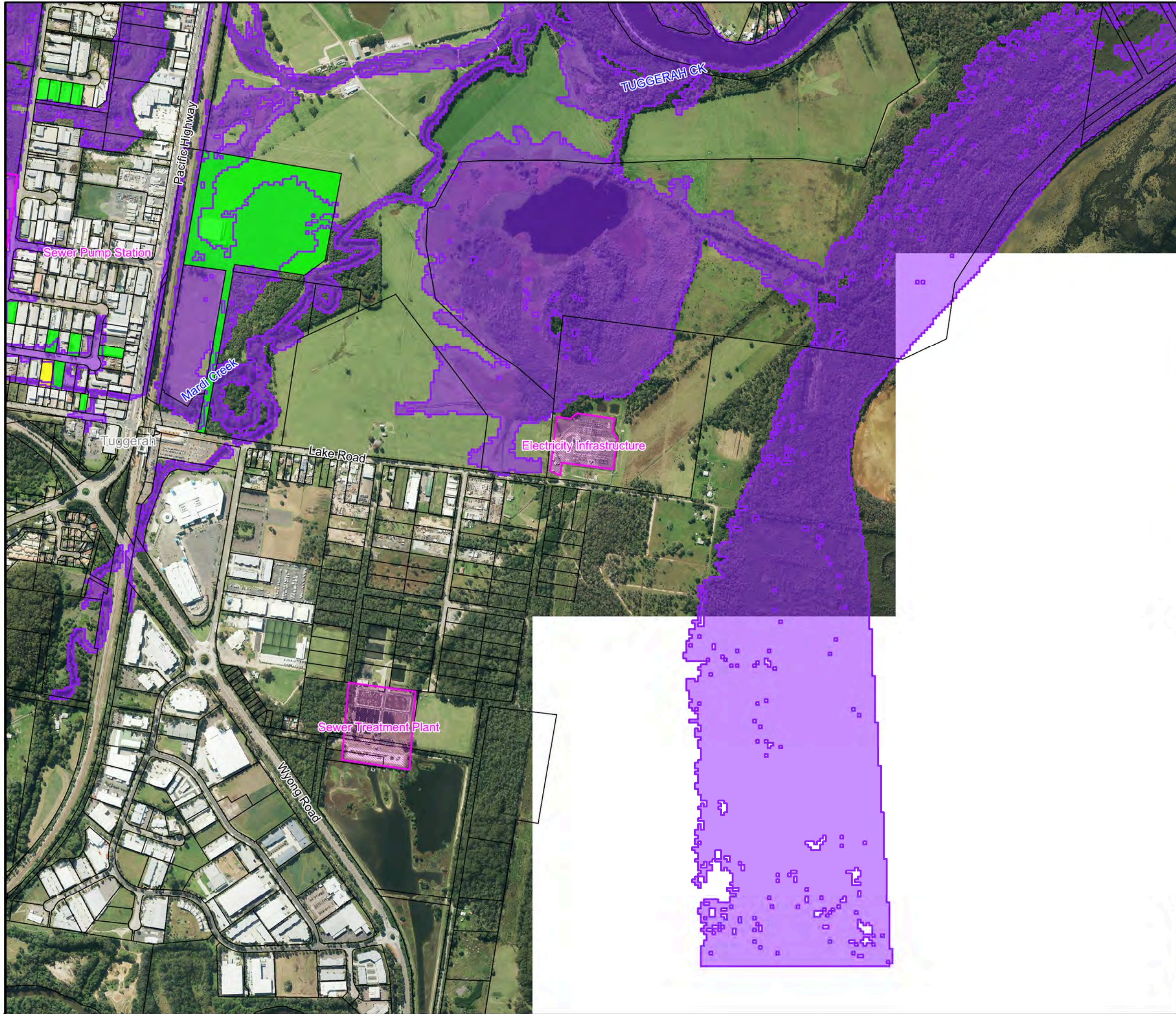
Notes:



**Figure A12.28:  
Existing Flood  
Risk for the  
20% AEP Event**

Prepared By:  
 Catchment Simulation Solutions  
 Suite 2.01, 210 George St  
 Sydney, NSW 2000

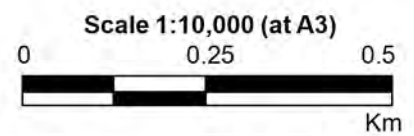
File Name: Figure A12.28 Existing Flood Risk for the 20% AEP Event.wor




**LEGEND**

-  20% AEP Flood Extent
  -  Critical Facility
- Flood Risk**
-  No Risk
  -  Very Low
  -  Low
  -  Medium
  -  High
  -  Extreme

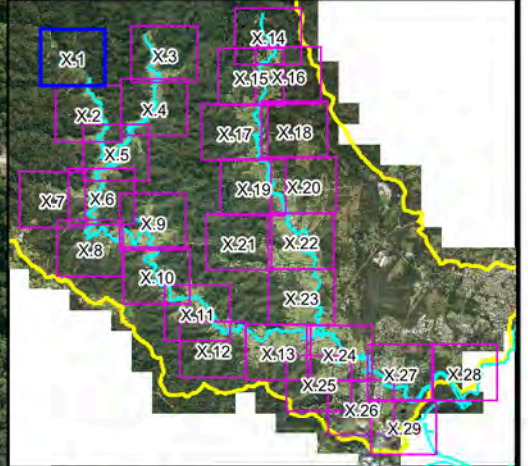
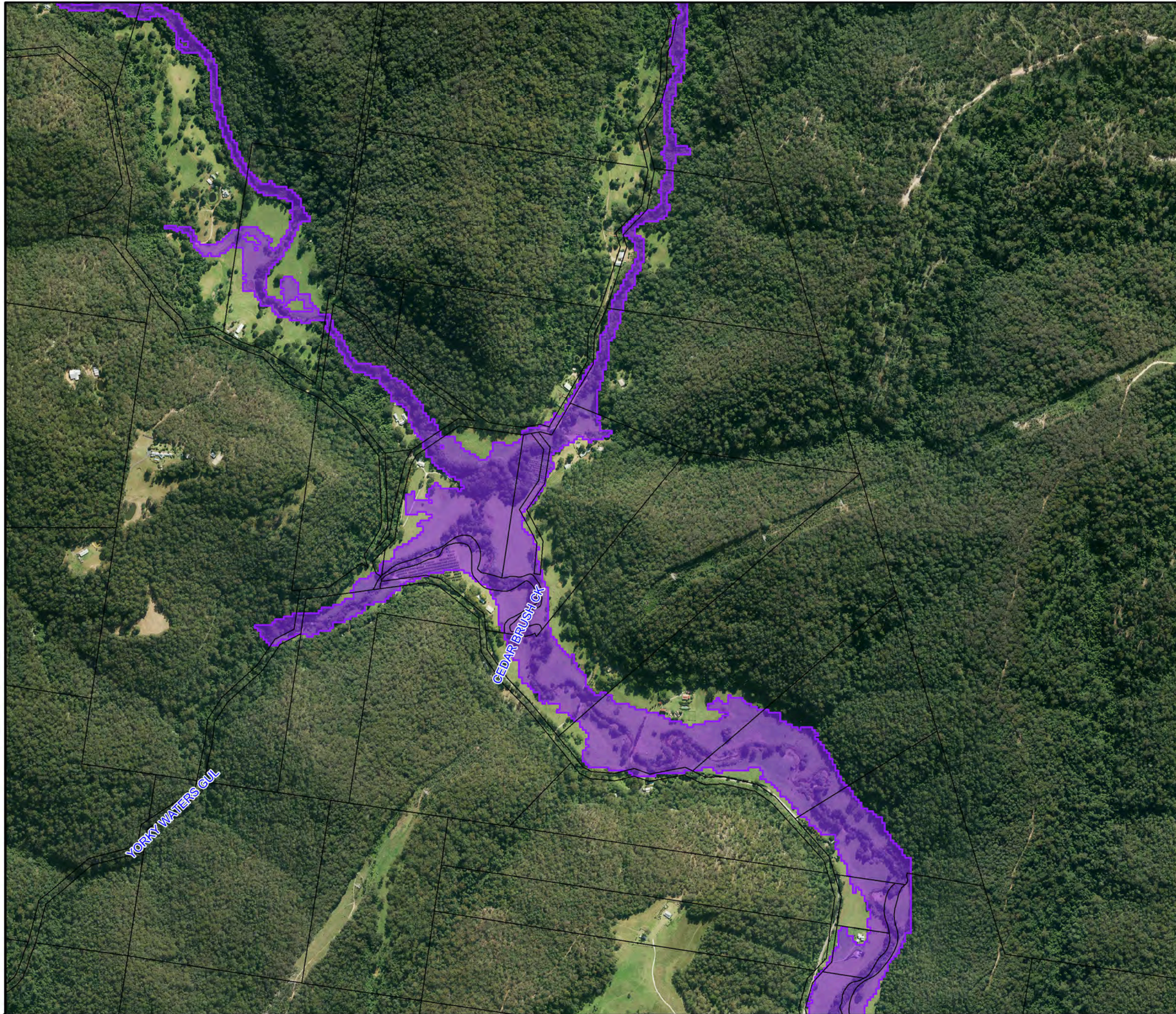
Notes:



**Figure A12.29:  
Existing Flood  
Risk for the  
20% AEP Event**

Prepared By:  
 Catchment Simulation Solutions  
 Suite 2.01, 210 George St  
 Sydney, NSW 2000

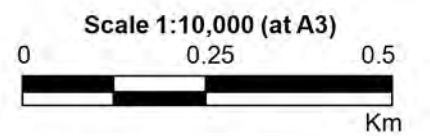
File Name: Figure A12.29 Existing Flood Risk for the 20% AEP Event.wor



**LEGEND**

- 5% AEP Flood Extent
- Critical Facility
- Flood Risk**
- No Risk
- Very Low
- Low
- Medium
- High
- Extreme

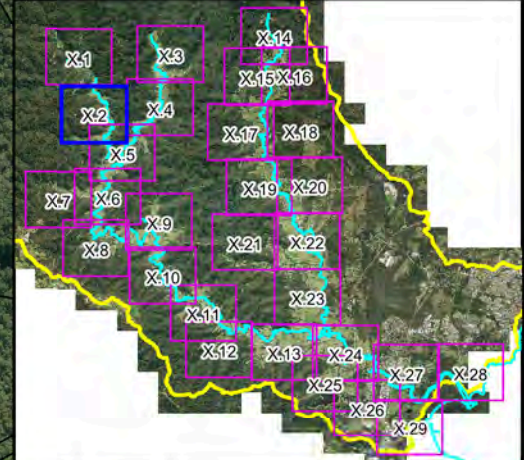
Notes:



**Figure A13.1:  
Existing Flood  
Risk for the  
5% AEP Event**

Prepared By:  
**Catchment Simulation Solutions**  
 Suite 2.01, 210 George St  
 Sydney, NSW 2000

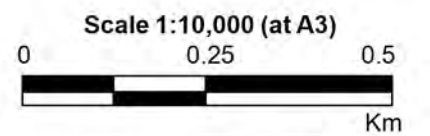
File Name: Figure A13.1 Existing Flood Risk for the 5% AEP Event.wor



**LEGEND**

- 5% AEP Flood Extent
- Critical Facility
- Flood Risk**
  - No Risk
  - Very Low
  - Low
  - Medium
  - High
  - Extreme

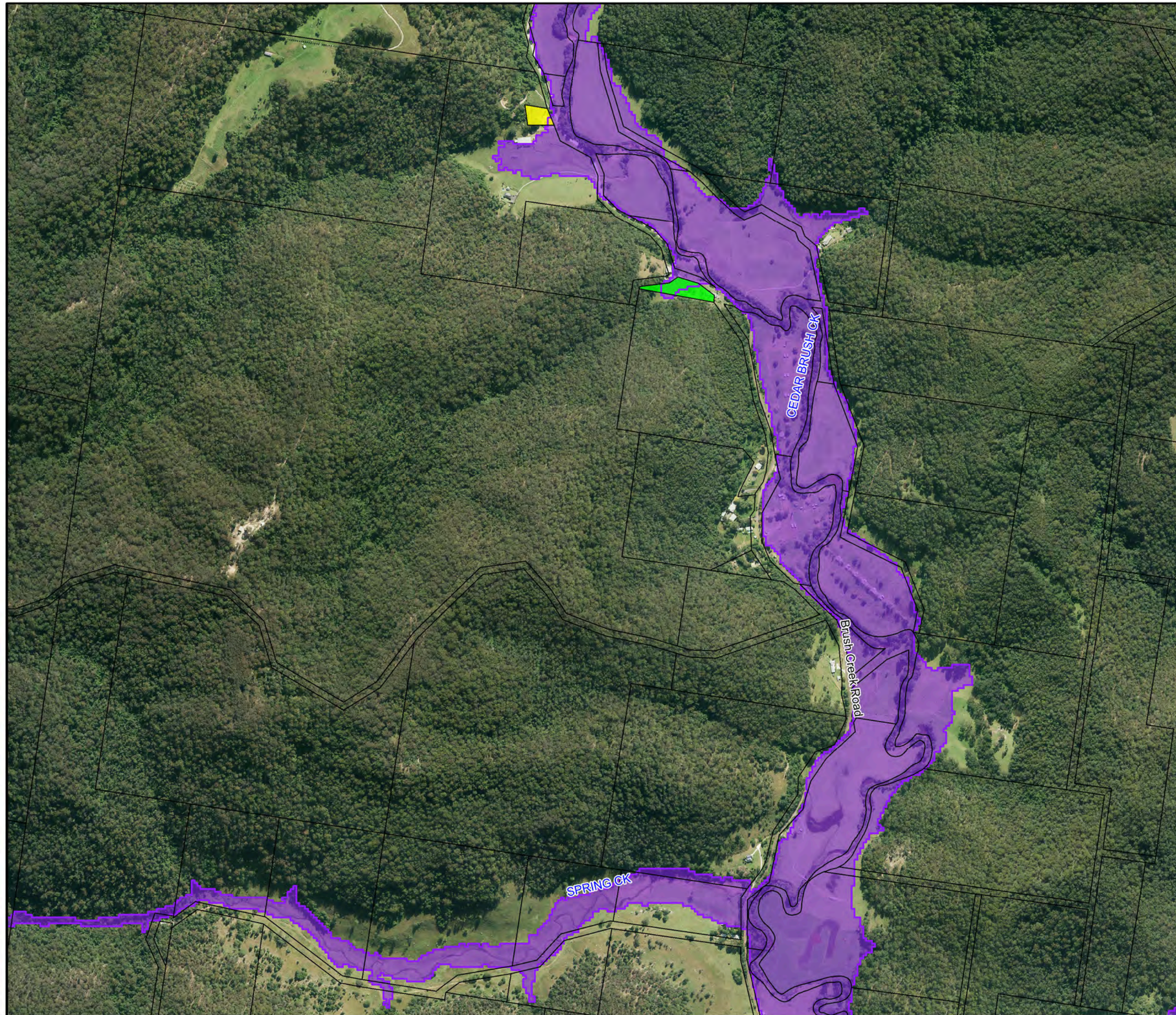
Notes:

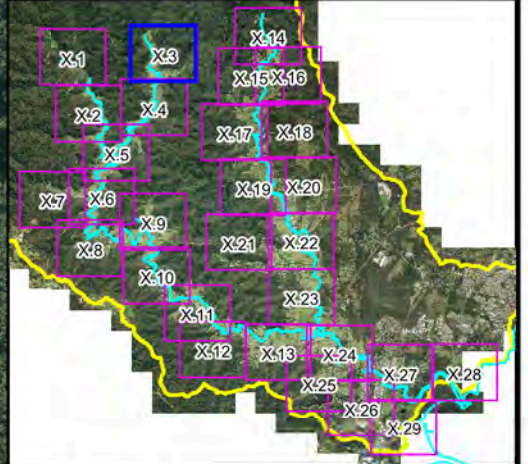
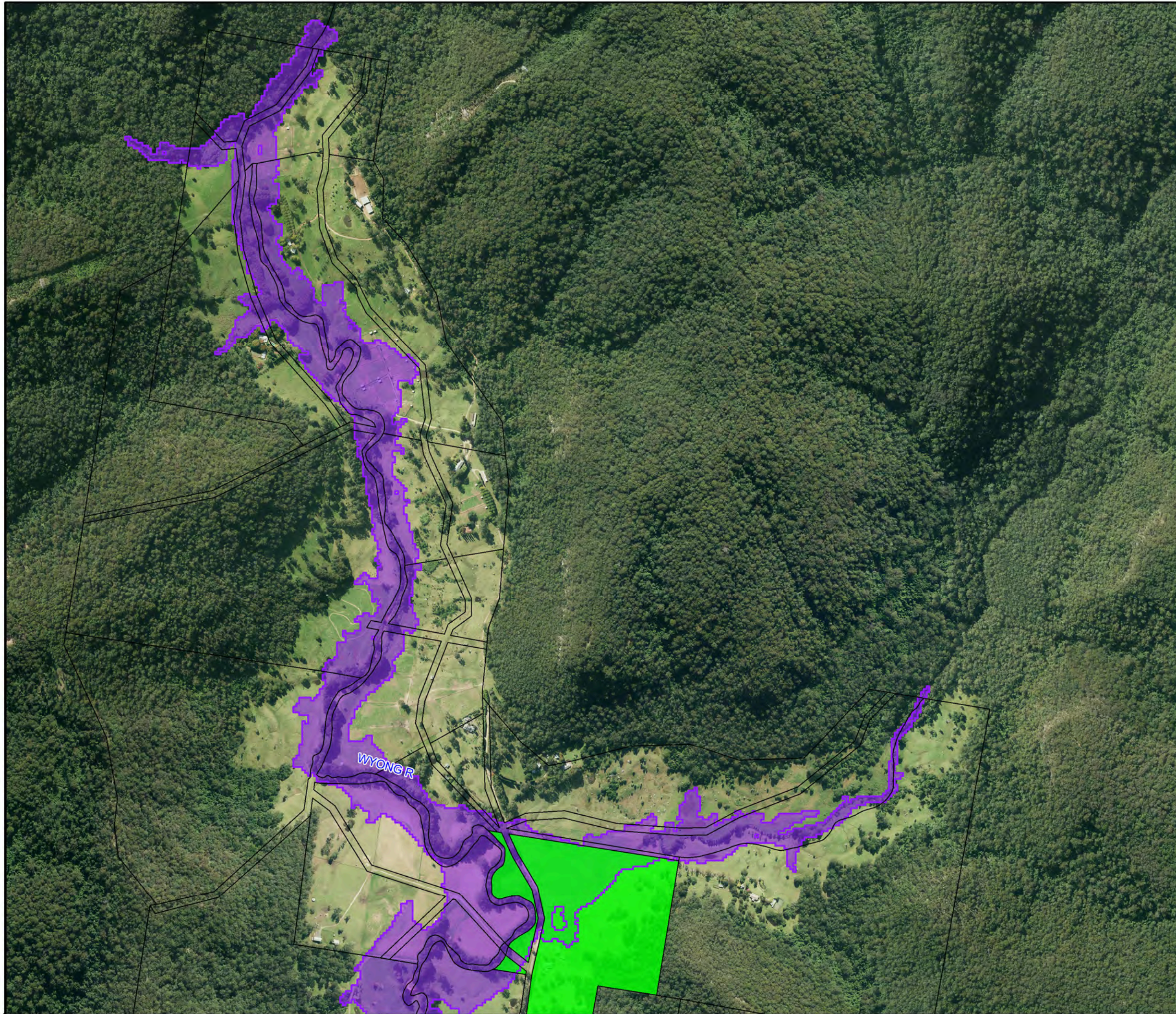


**Figure A13.2:  
Existing Flood  
Risk for the  
5% AEP Event**

Prepared By:  
 Catchment Simulation Solutions  
Suite 2.01, 210 George St  
Sydney, NSW 2000

File Name: Figure A13.2 Existing Flood Risk for the 5% AEP Event.wor





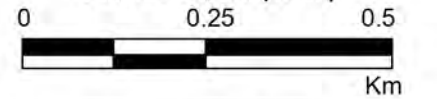
**LEGEND**

- 5% AEP Flood Extent
- Critical Facility
- Flood Risk**
- No Risk
- Very Low
- Low
- Medium
- High
- Extreme

Notes:



Scale 1:10,000 (at A3)

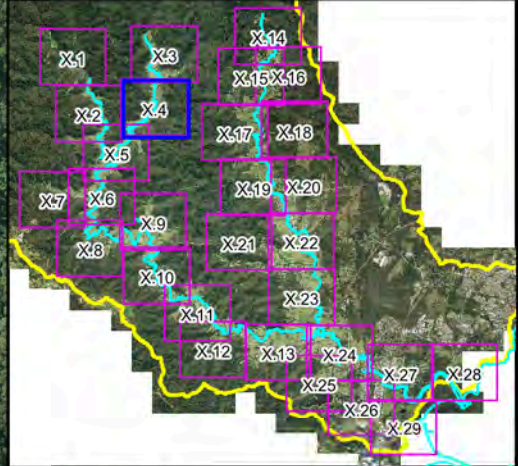
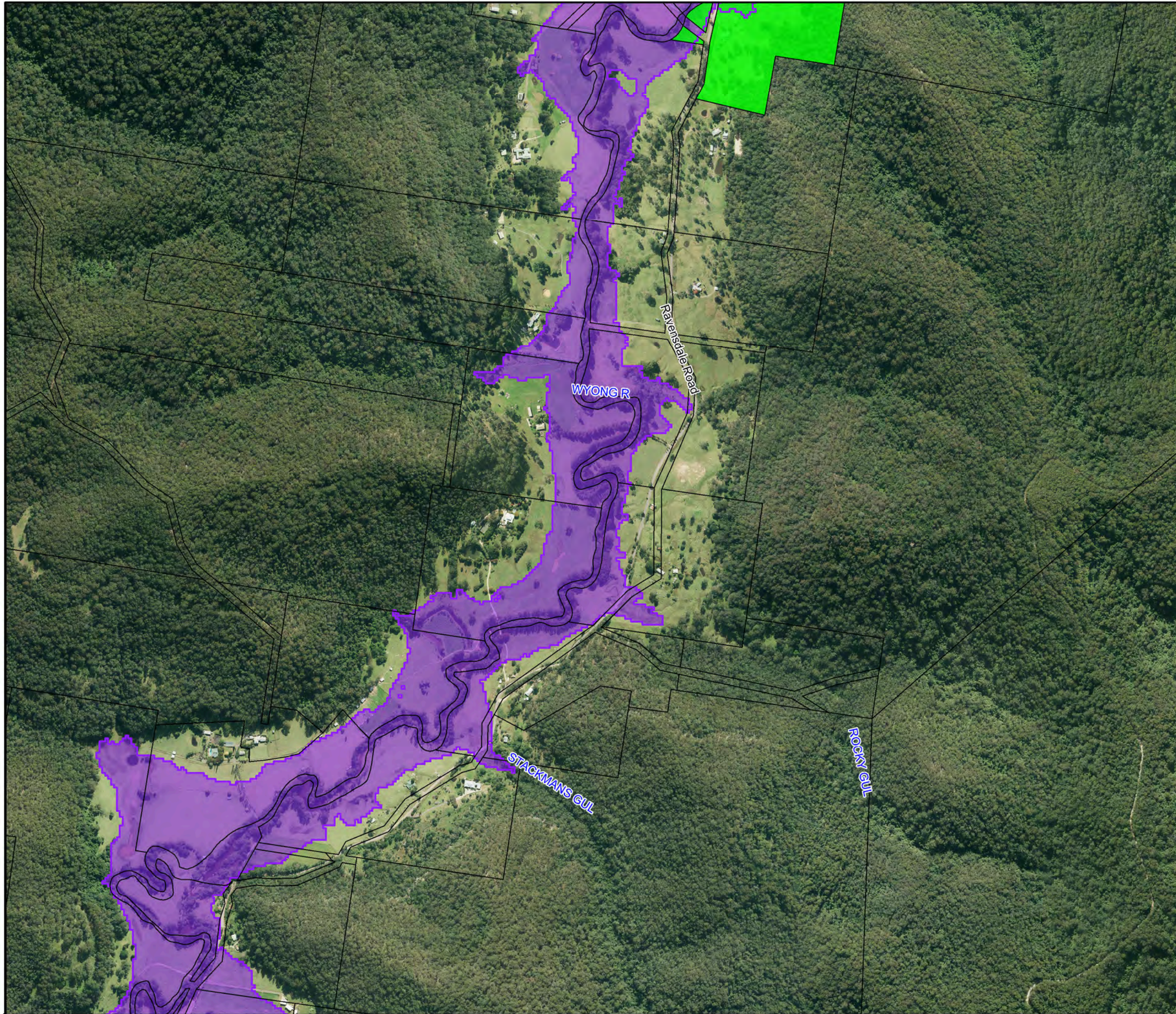


**Figure A13.3:  
Existing Flood  
Risk for the  
5% AEP Event**

Prepared By:

**Catchment Simulation Solutions**  
Suite 2.01, 210 George St  
Sydney, NSW 2000

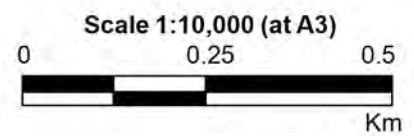
File Name: Figure A13.3 Existing Flood Risk for the 5% AEP Event.wor



**LEGEND**

- 5% AEP Flood Extent
- Critical Facility
- Flood Risk**
- No Risk
- Very Low
- Low
- Medium
- High
- Extreme

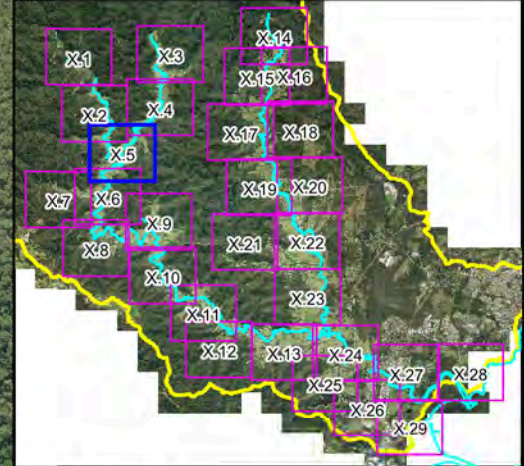
Notes:



**Figure A13.4:  
Existing Flood  
Risk for the  
5% AEP Event**

Prepared By:  
**Catchment Simulation Solutions**  
 Suite 2.01, 210 George St  
 Sydney, NSW 2000

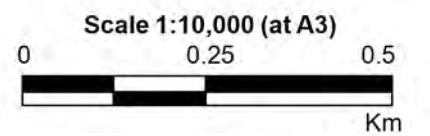
File Name: Figure A13.4 Existing Flood Risk for the 5% AEP Event.wor



**LEGEND**

- 5% AEP Flood Extent
  - Critical Facility
- Flood Risk**
- No Risk
  - Very Low
  - Low
  - Medium
  - High
  - Extreme

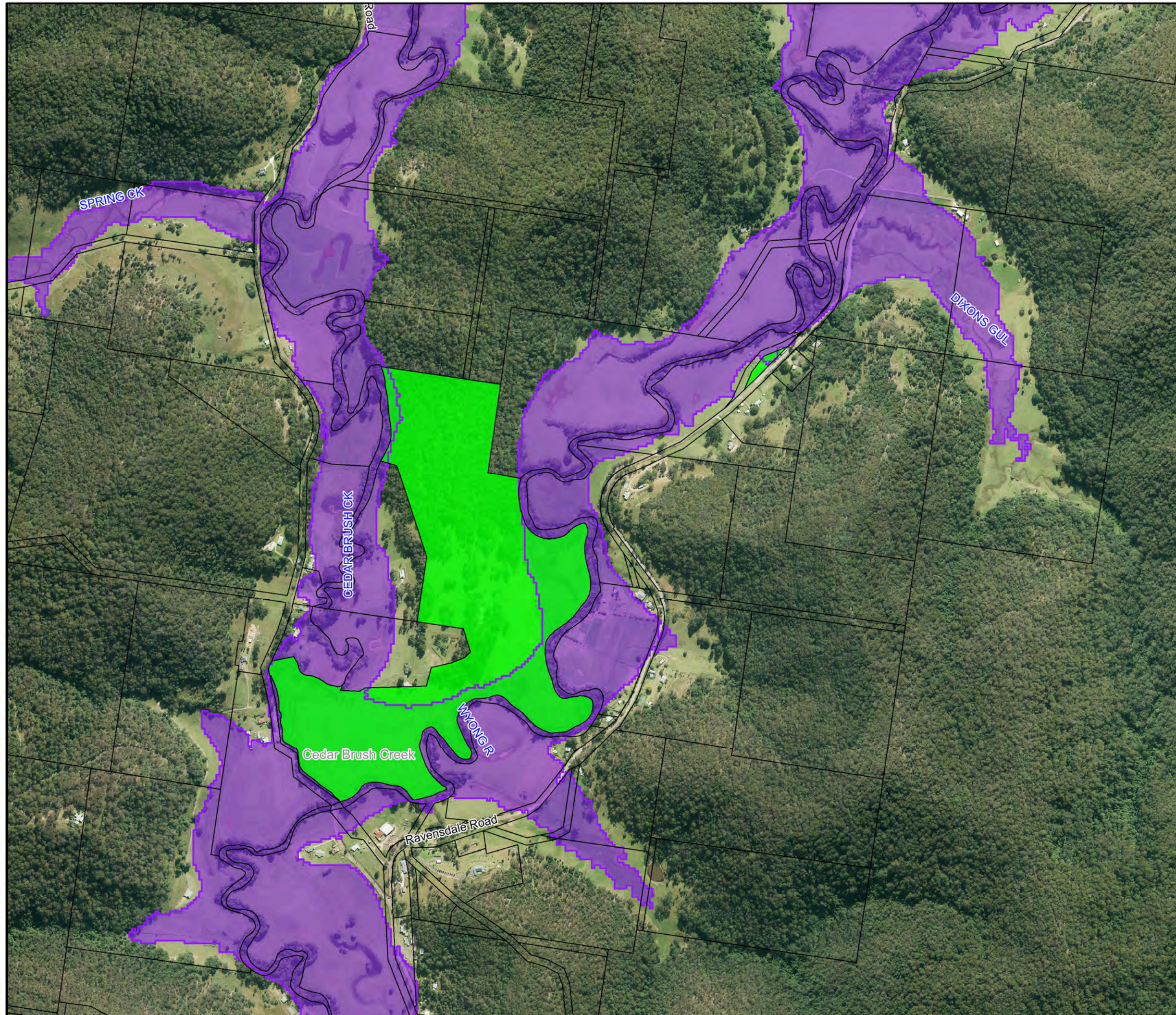
Notes:

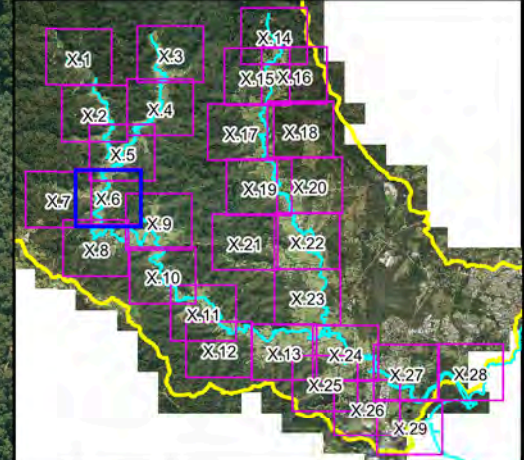


**Figure A13.5:  
Existing Flood  
Risk for the  
5% AEP Event**

Prepared By:  
**Catchment Simulation Solutions**  
 Suite 2.01, 210 George St  
 Sydney, NSW 2000

File Name: Figure A13.5 Existing Flood Risk for the 5% AEP Event.wor

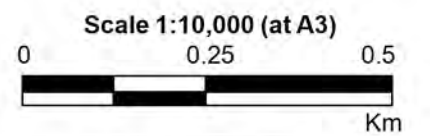




**LEGEND**

- 5% AEP Flood Extent
- Critical Facility
- Flood Risk**
  - No Risk
  - Very Low
  - Low
  - Medium
  - High
  - Extreme

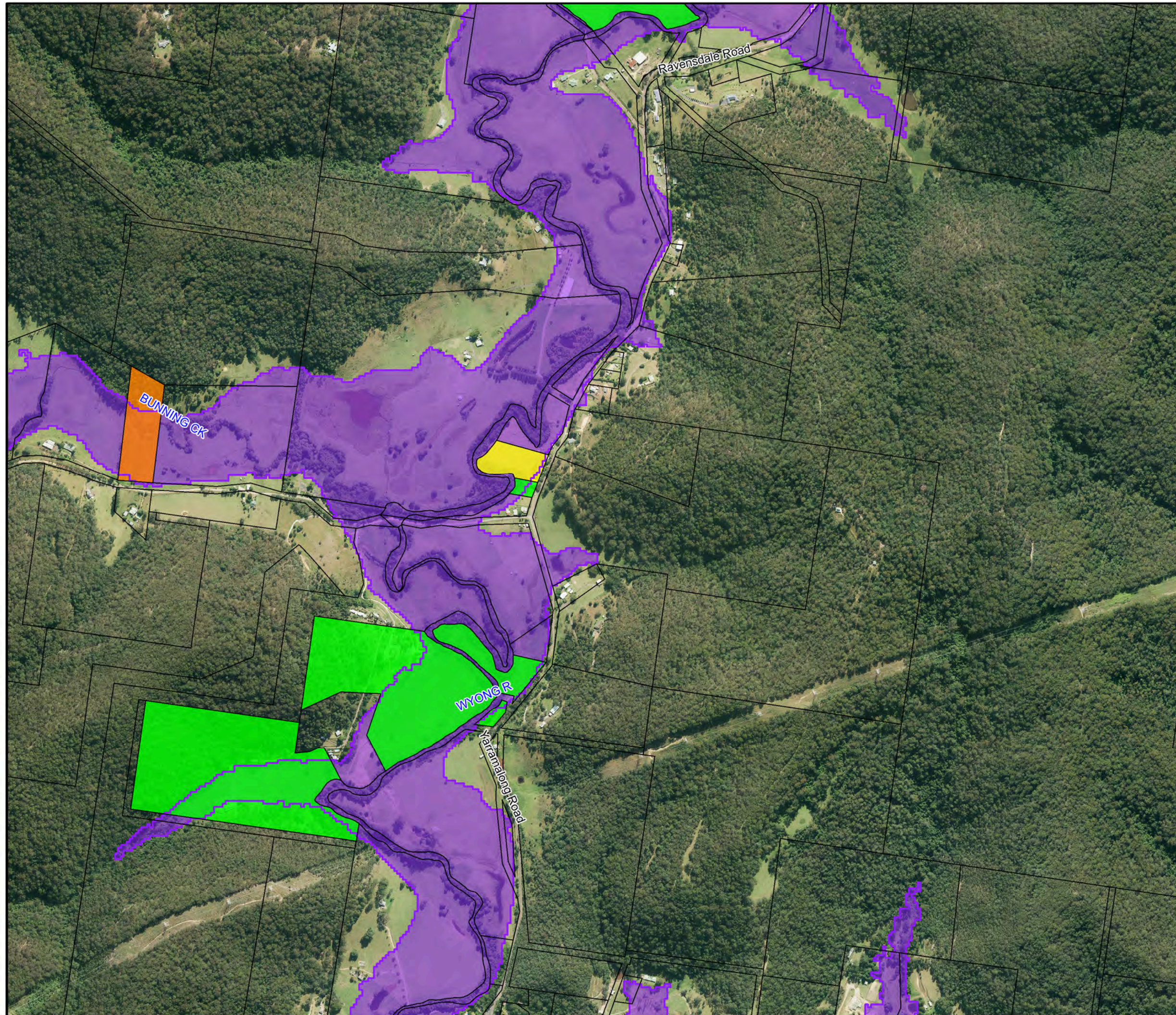
Notes:



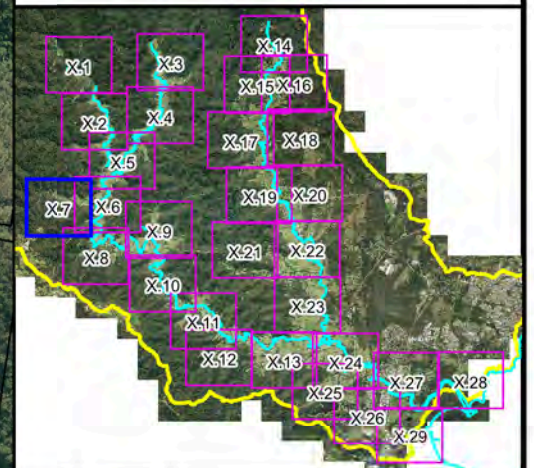
**Figure A13.6:  
Existing Flood  
Risk for the  
5% AEP Event**

Prepared By:  
**Catchment Simulation Solutions**  
Suite 2.01, 210 George St  
Sydney, NSW 2000

File Name: Figure A13.6 Existing Flood Risk for the 5% AEP Event.wor



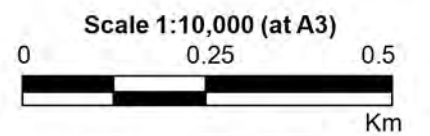




**LEGEND**

- 5% AEP Flood Extent
- Critical Facility
- Flood Risk**
  - No Risk
  - Very Low
  - Low
  - Medium
  - High
  - Extreme

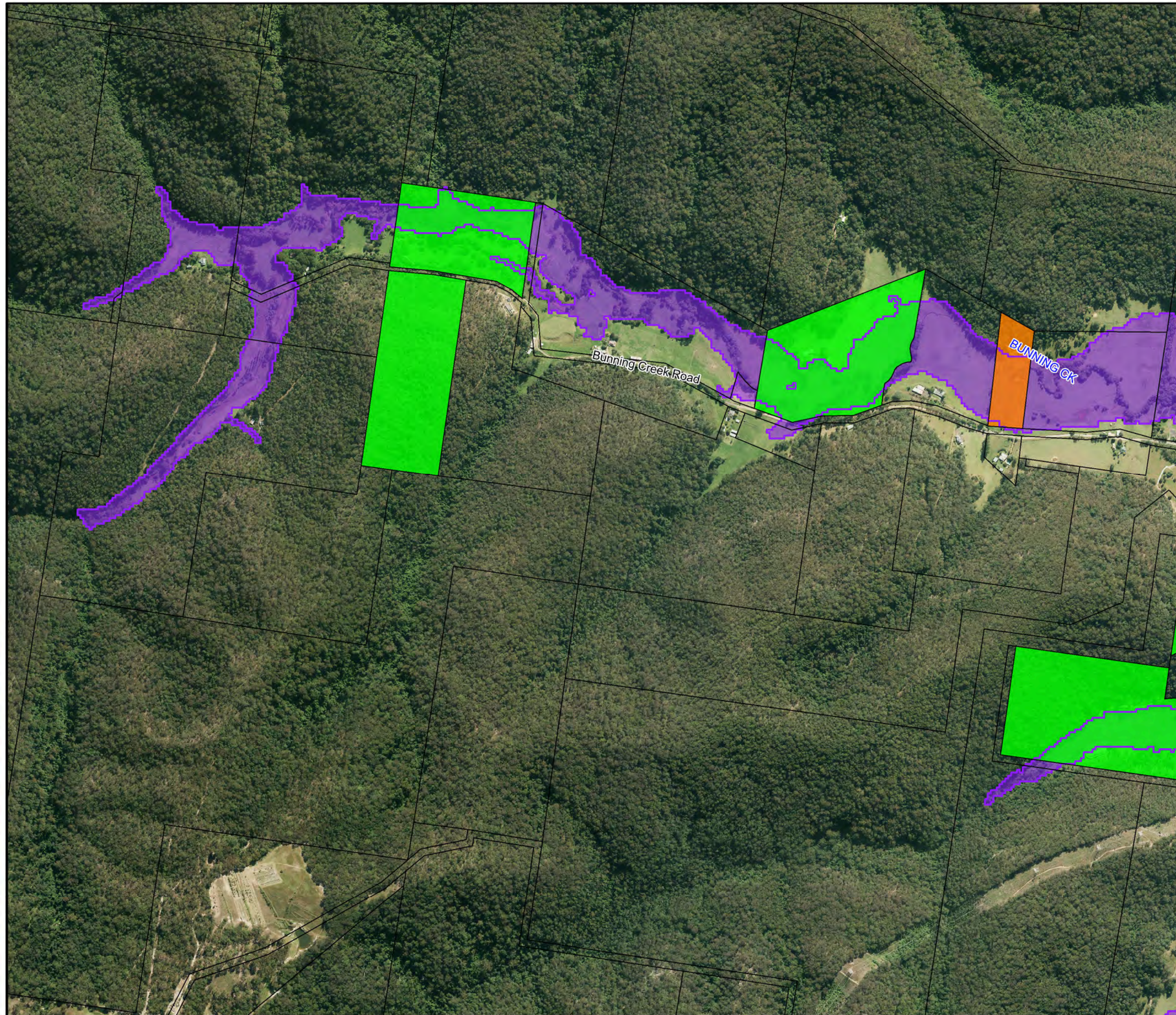
Notes:

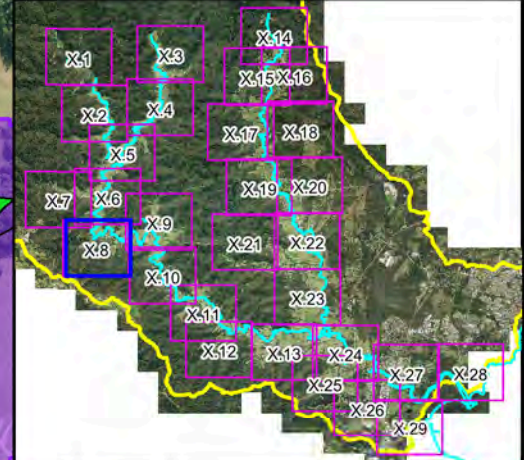


**Figure A13.7:  
Existing Flood  
Risk for the  
5% AEP Event**

Prepared By:  
**Catchment Simulation Solutions**  
Suite 2.01, 210 George St  
Sydney, NSW 2000

File Name: Figure A13.7 Existing Flood Risk  
for the 5% AEP Event.wor

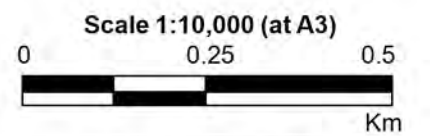




**LEGEND**

- 5% AEP Flood Extent
- Critical Facility
- Flood Risk**
  - No Risk
  - Very Low
  - Low
  - Medium
  - High
  - Extreme

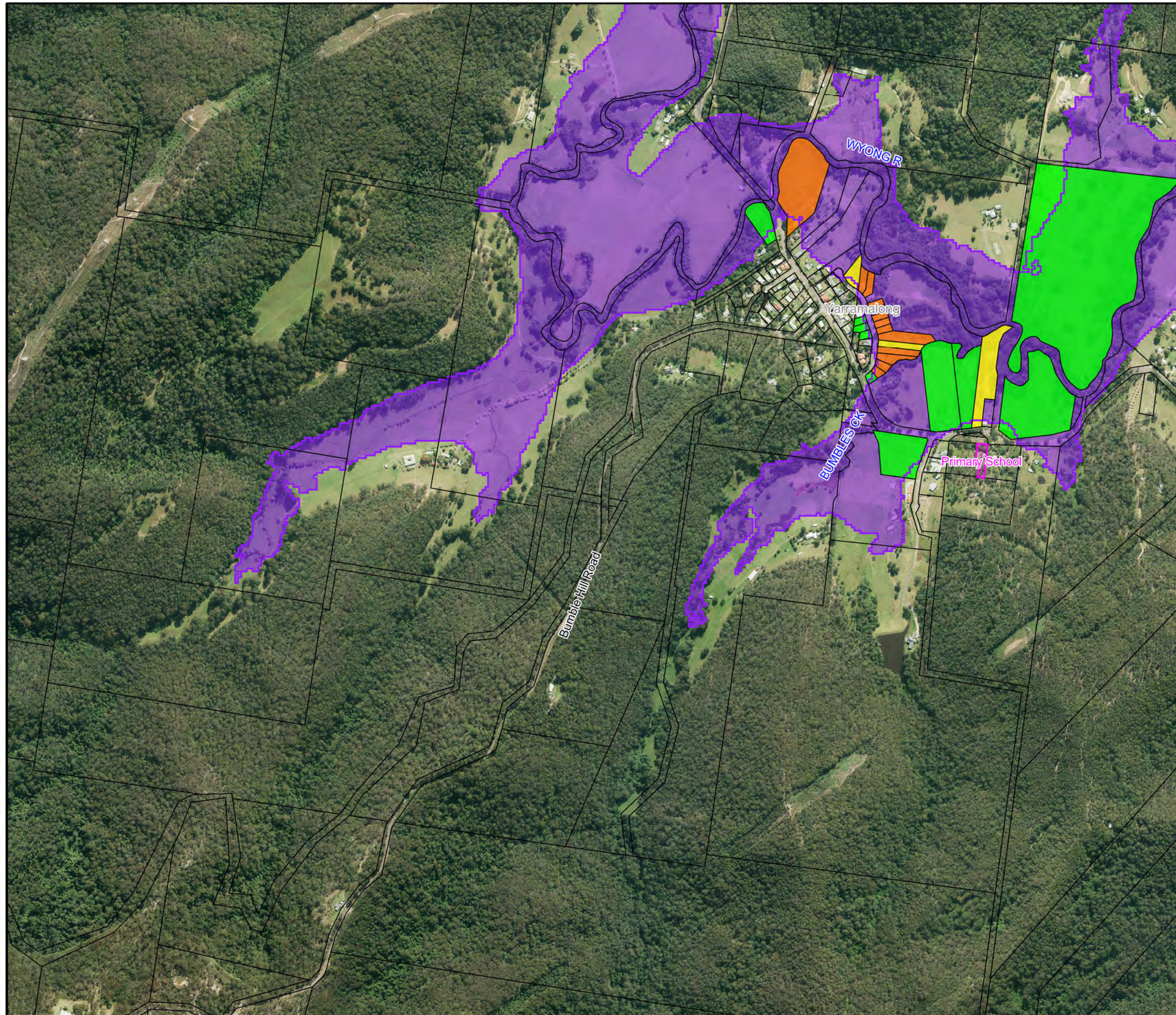
Notes:

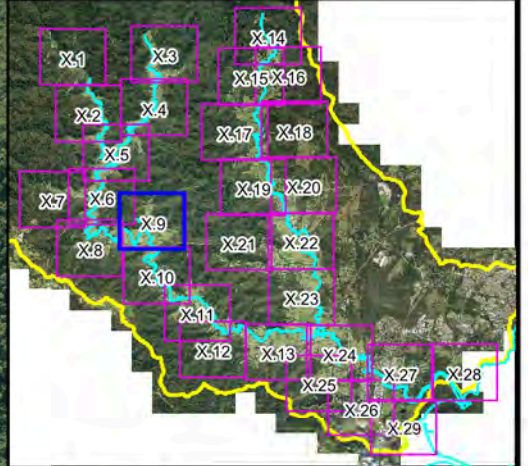
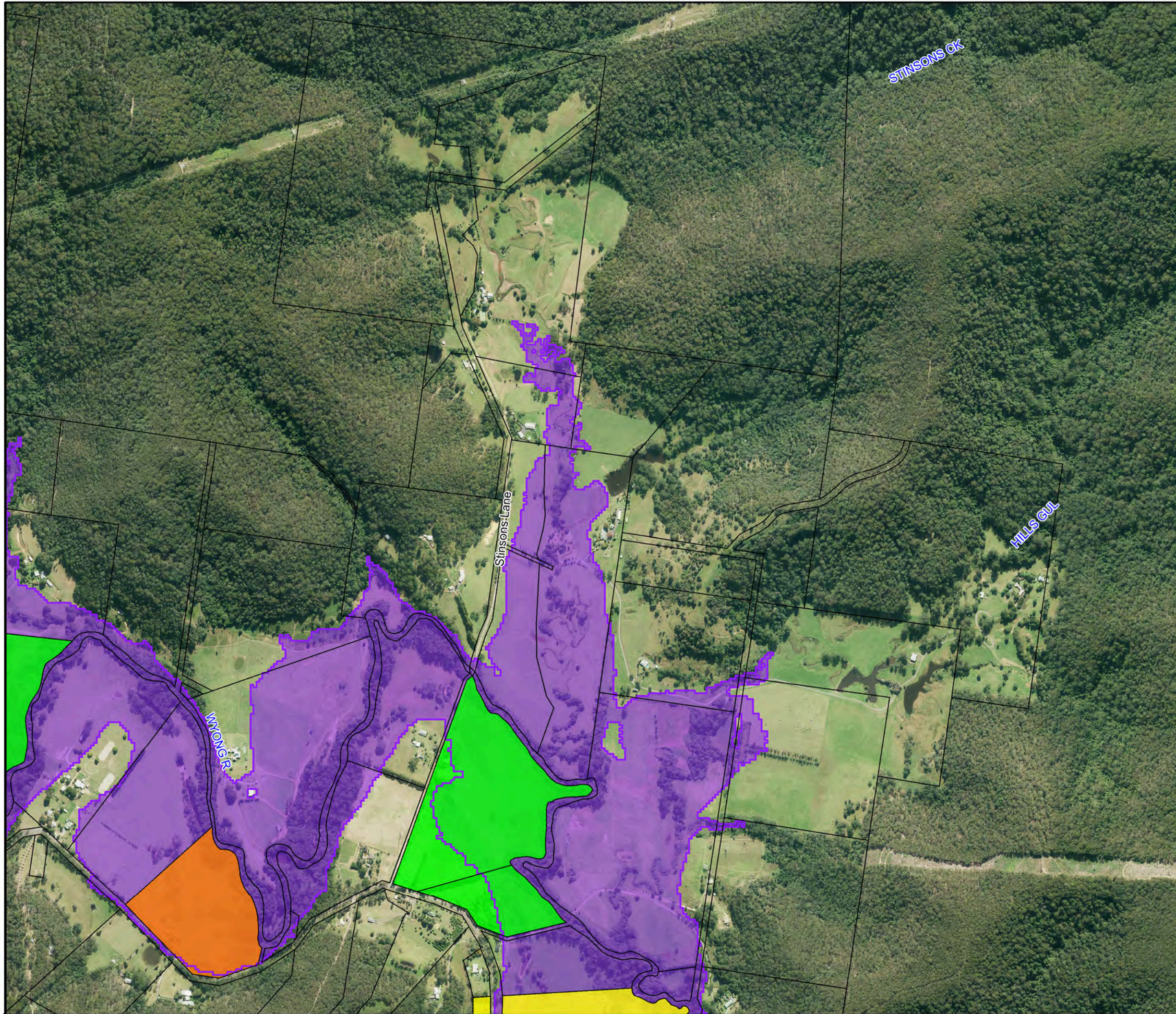


**Figure A13.8:  
Existing Flood  
Risk for the  
5% AEP Event**

Prepared By:  
**Catchment Simulation Solutions**  
Suite 2.01, 210 George St  
Sydney, NSW 2000

File Name: Figure A13.8 Existing Flood Risk  
for the 5% AEP Event.wor





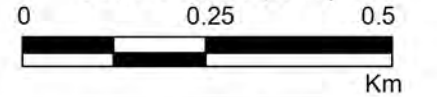
**LEGEND**

- 5% AEP Flood Extent
- Critical Facility
- Flood Risk**
- No Risk
- Very Low
- Low
- Medium
- High
- Extreme

Notes:



Scale 1:10,000 (at A3)

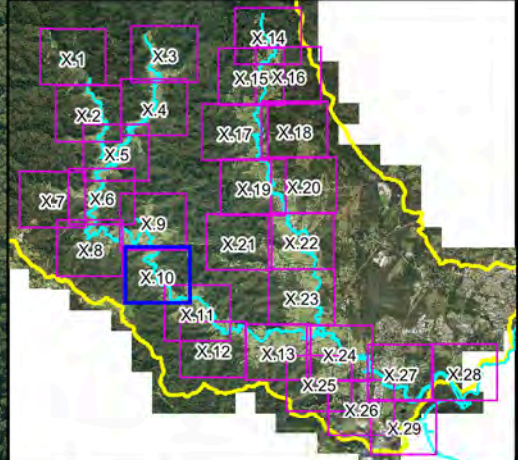
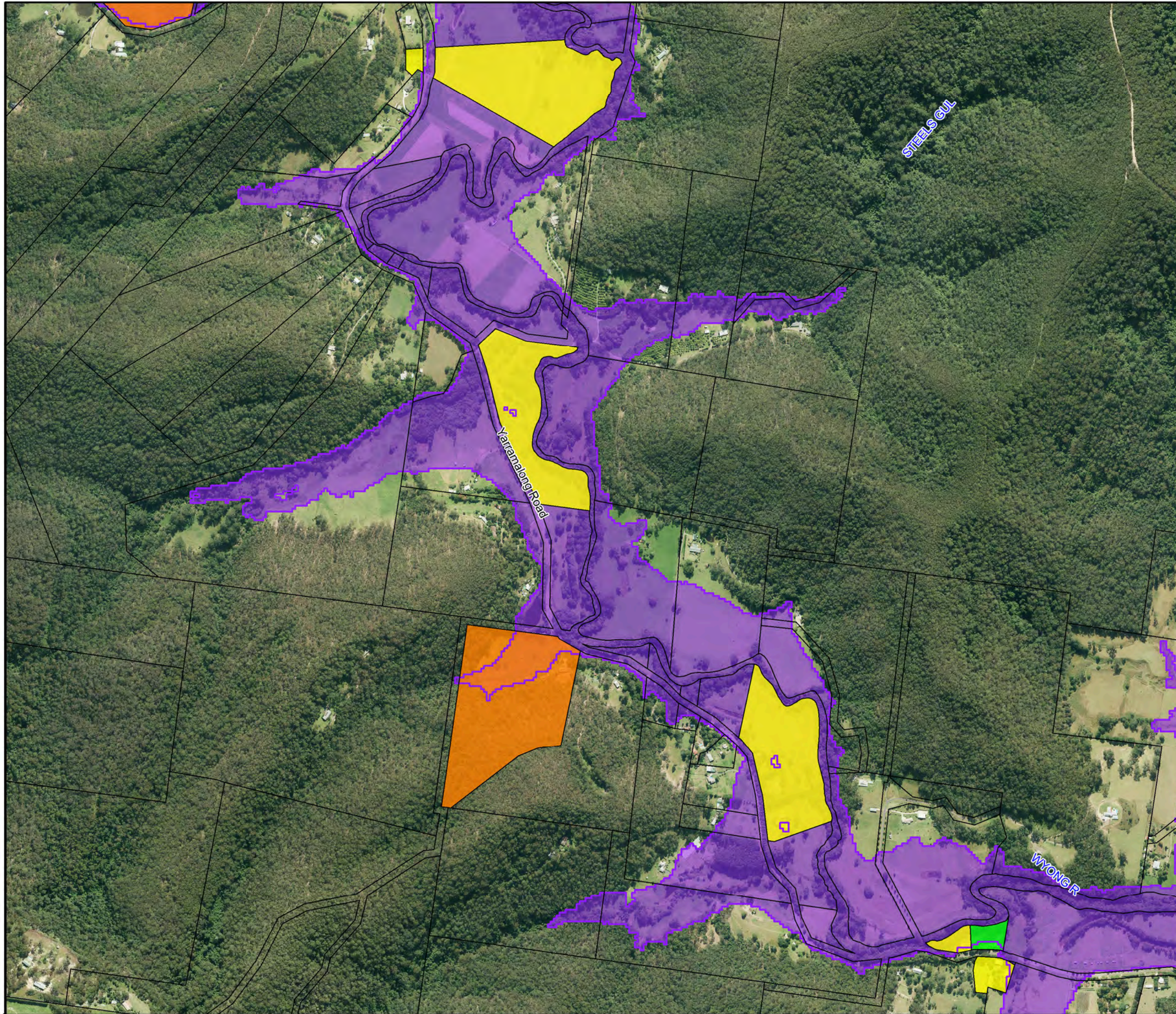


**Figure A13.9:  
Existing Flood  
Risk for the  
5% AEP Event**

Prepared By:

**Catchment Simulation Solutions**  
Suite 2.01, 210 George St  
Sydney, NSW 2000

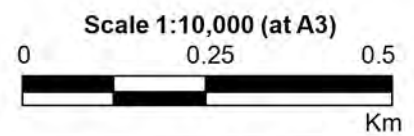
File Name: Figure A13.9 Existing Flood Risk for the 5% AEP Event.wor



**LEGEND**

- 5% AEP Flood Extent
- Critical Facility
- Flood Risk**
- No Risk
- Very Low
- Low
- Medium
- High
- Extreme

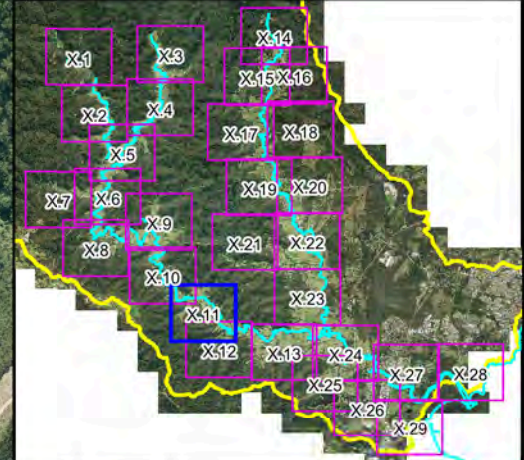
Notes:



**Figure A13.10:  
Existing Flood  
Risk for the  
5% AEP Event**

Prepared By:  
**Catchment Simulation Solutions**  
 Suite 2.01, 210 George St  
 Sydney, NSW 2000

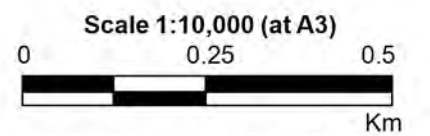
File Name: Figure A13.10 Existing Flood Risk for the 5% AEP Event.wor



**LEGEND**

- 5% AEP Flood Extent
  - Critical Facility
- Flood Risk**
- No Risk
  - Very Low
  - Low
  - Medium
  - High
  - Extreme

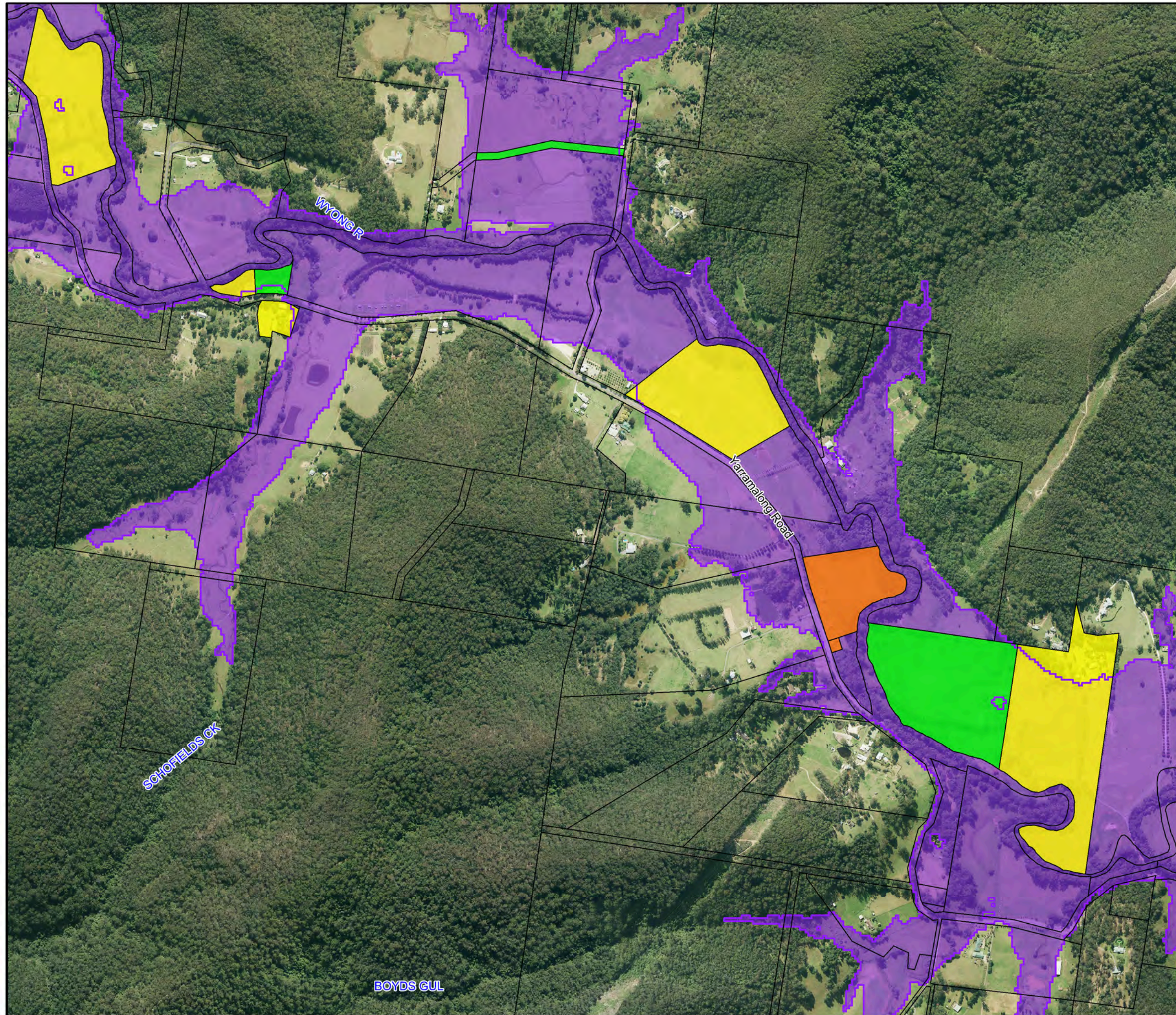
Notes:

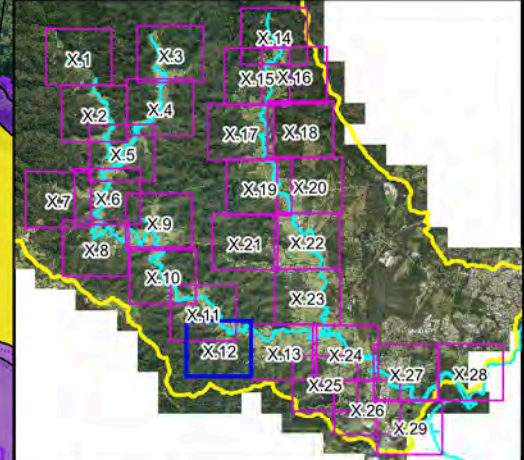


**Figure A13.11:  
Existing Flood  
Risk for the  
5% AEP Event**

Prepared By:  
**Catchment Simulation Solutions**  
 Suite 2.01, 210 George St  
 Sydney, NSW 2000

File Name: Figure A13.11 Existing Flood Risk for the 5% AEP Event.wor

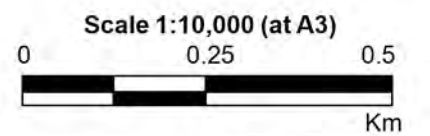




**LEGEND**

- 5% AEP Flood Extent
- Critical Facility
- Flood Risk**
  - No Risk
  - Very Low
  - Low
  - Medium
  - High
  - Extreme

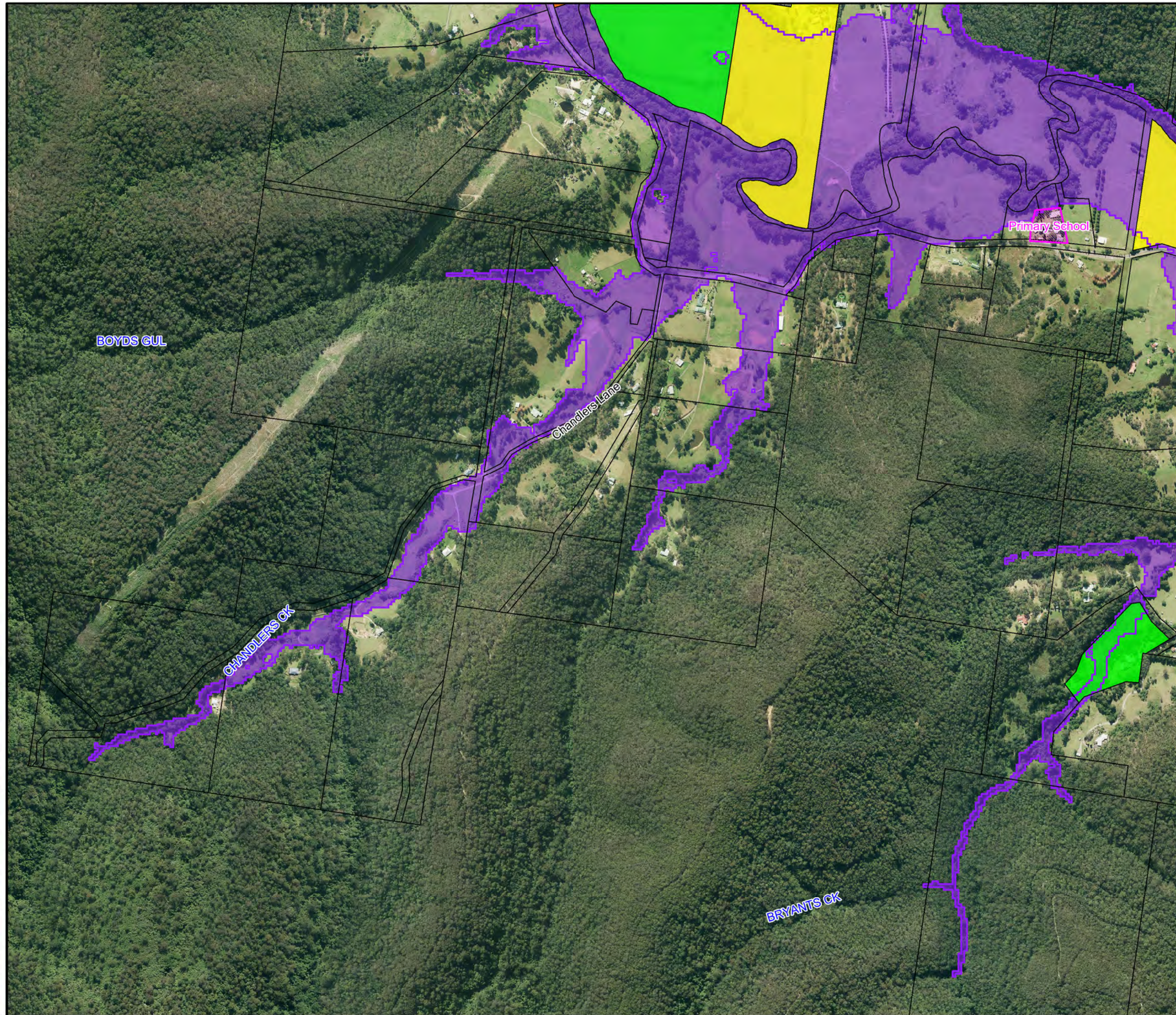
Notes:

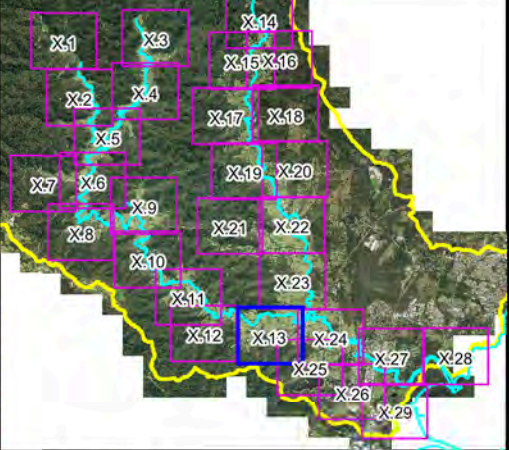
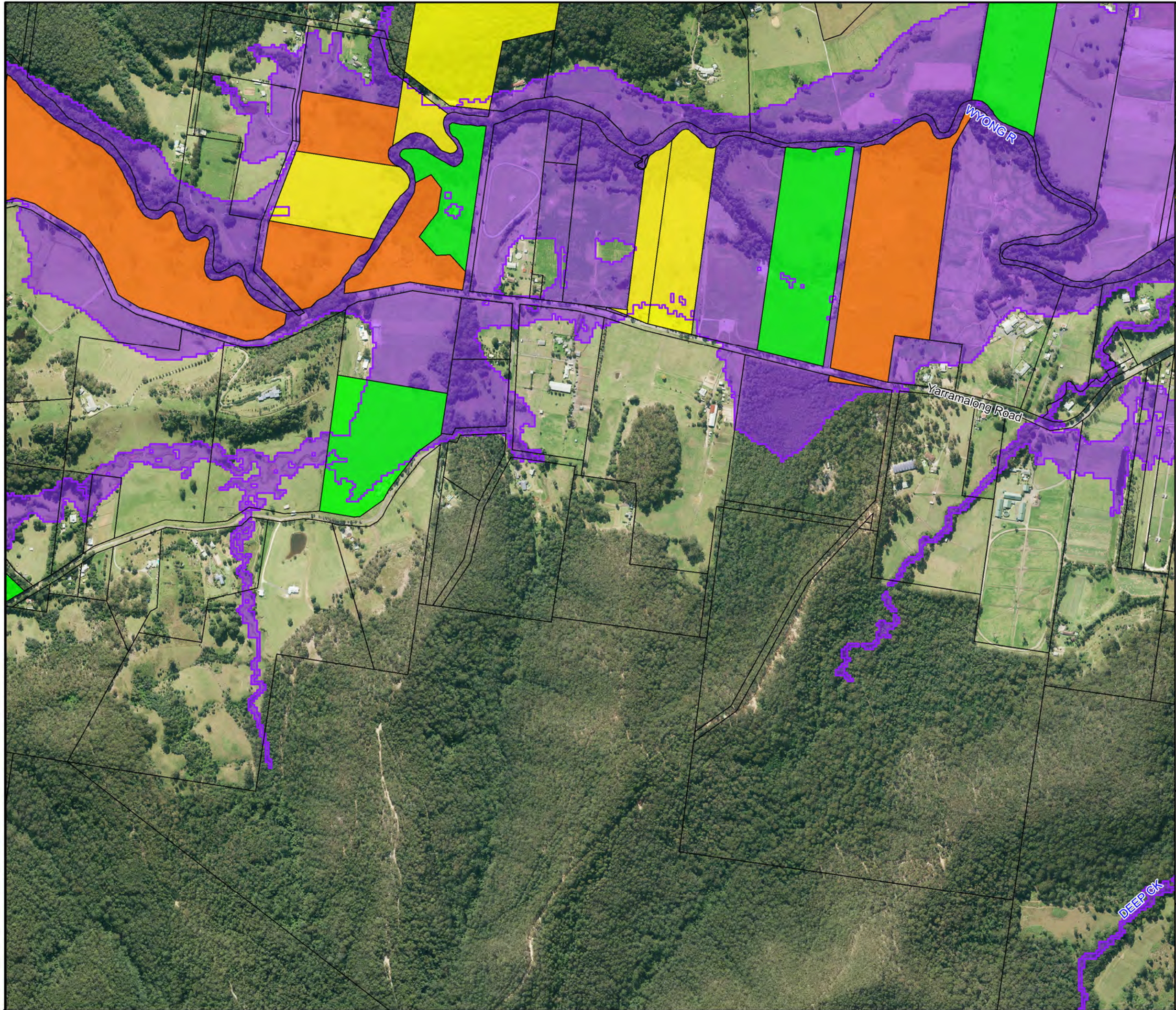


**Figure A13.12:  
Existing Flood  
Risk for the  
5% AEP Event**

Prepared By:  
**Catchment Simulation Solutions**  
Suite 2.01, 210 George St  
Sydney, NSW 2000

File Name: Figure A13.12 Existing Flood Risk for the 5% AEP Event.wor

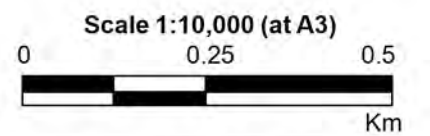




**LEGEND**

- 5% AEP Flood Extent
- Critical Facility
- Flood Risk**
- No Risk
- Very Low
- Low
- Medium
- High
- Extreme

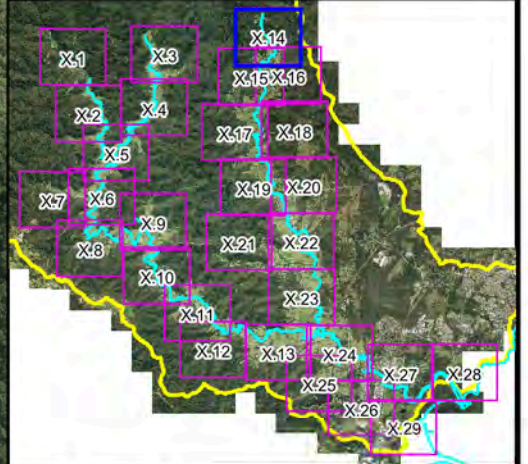
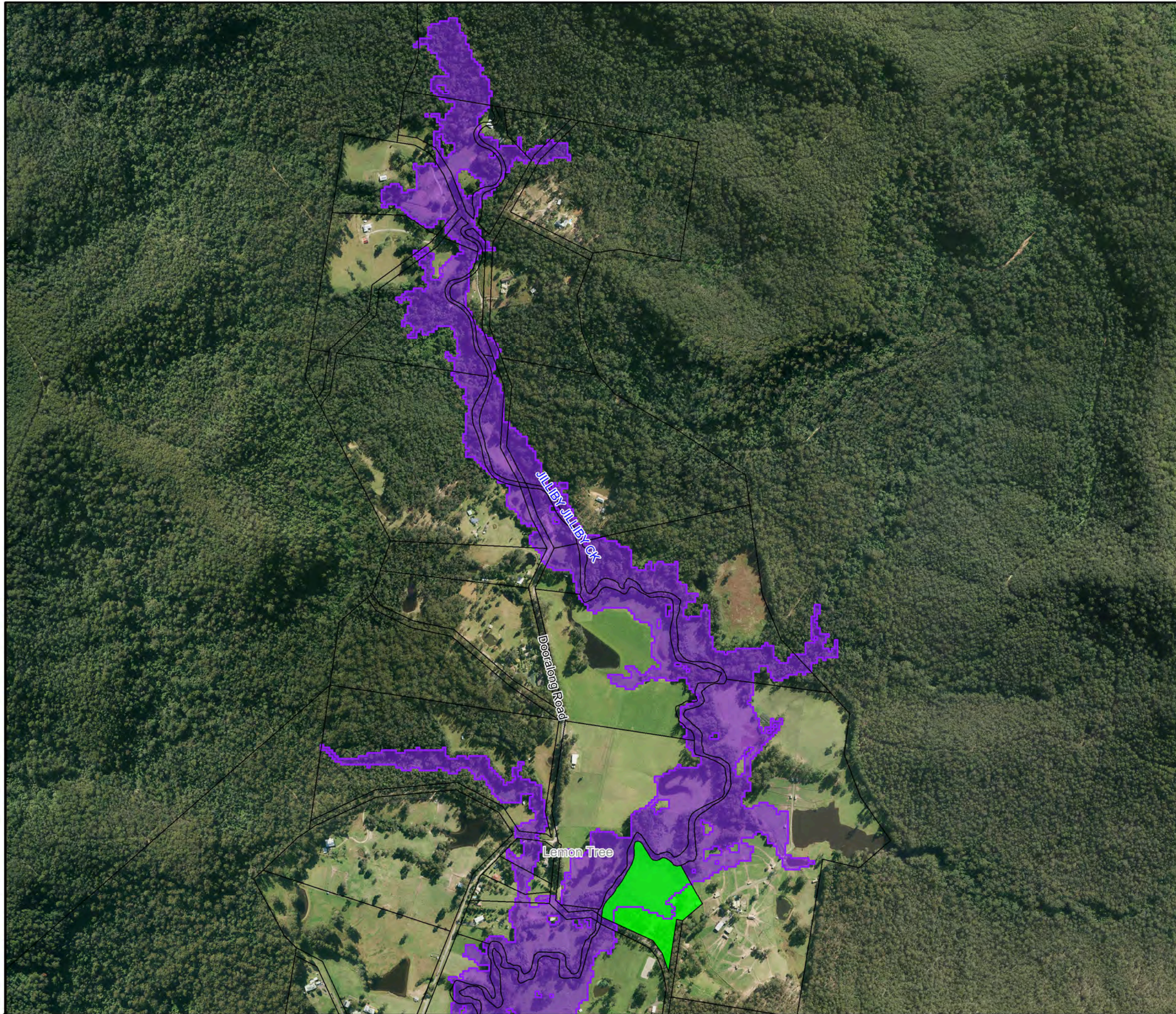
Notes:



**Figure A13.13:  
Existing Flood  
Risk for the  
5% AEP Event**

Prepared By:  
 Catchment Simulation Solutions  
 Suite 2.01, 210 George St  
 Sydney, NSW 2000

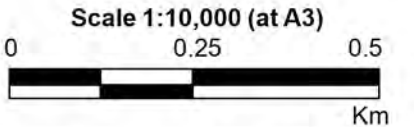
File Name: Figure A13.13 Existing Flood Risk for the 5% AEP Event.wor



**LEGEND**

- 5% AEP Flood Extent
  - Critical Facility
- Flood Risk**
- No Risk
  - Very Low
  - Low
  - Medium
  - High
  - Extreme

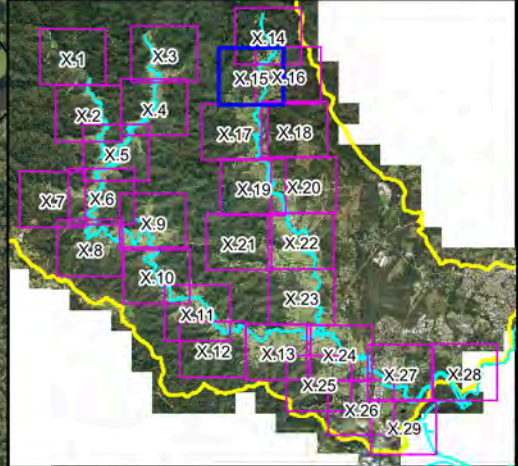
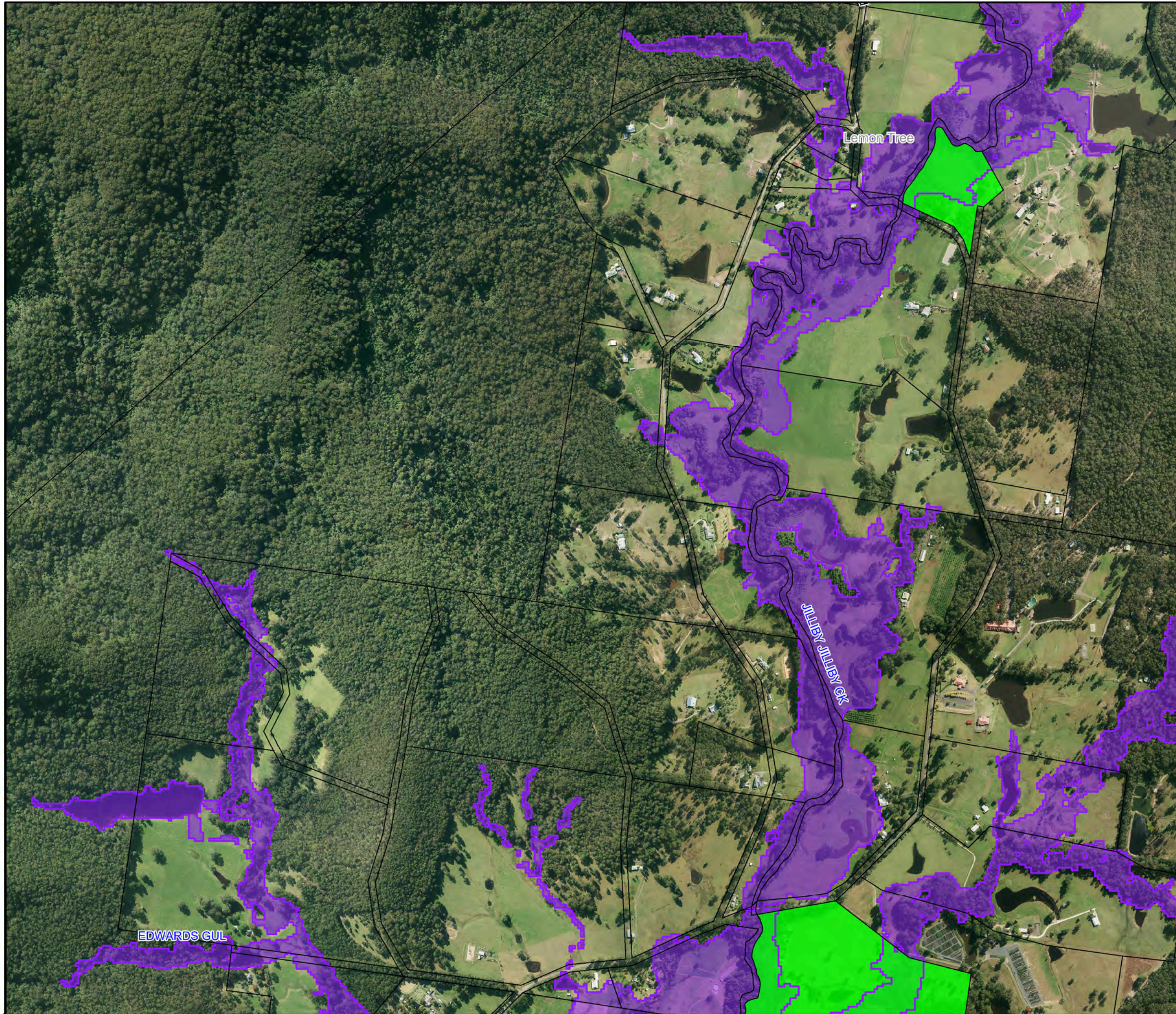
Notes:



**Figure A13.14:  
Existing Flood  
Risk for the  
5% AEP Event**

Prepared By:  
**Catchment Simulation Solutions**  
 Suite 2.01, 210 George St  
 Sydney, NSW 2000

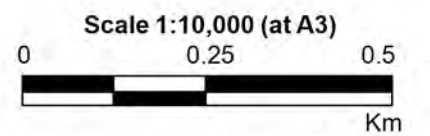





**LEGEND**

-  5% AEP Flood Extent
-  Critical Facility
- Flood Risk**
-  No Risk
-  Very Low
-  Low
-  Medium
-  High
-  Extreme

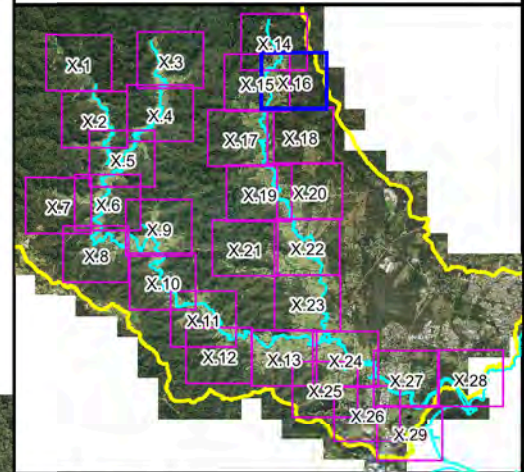
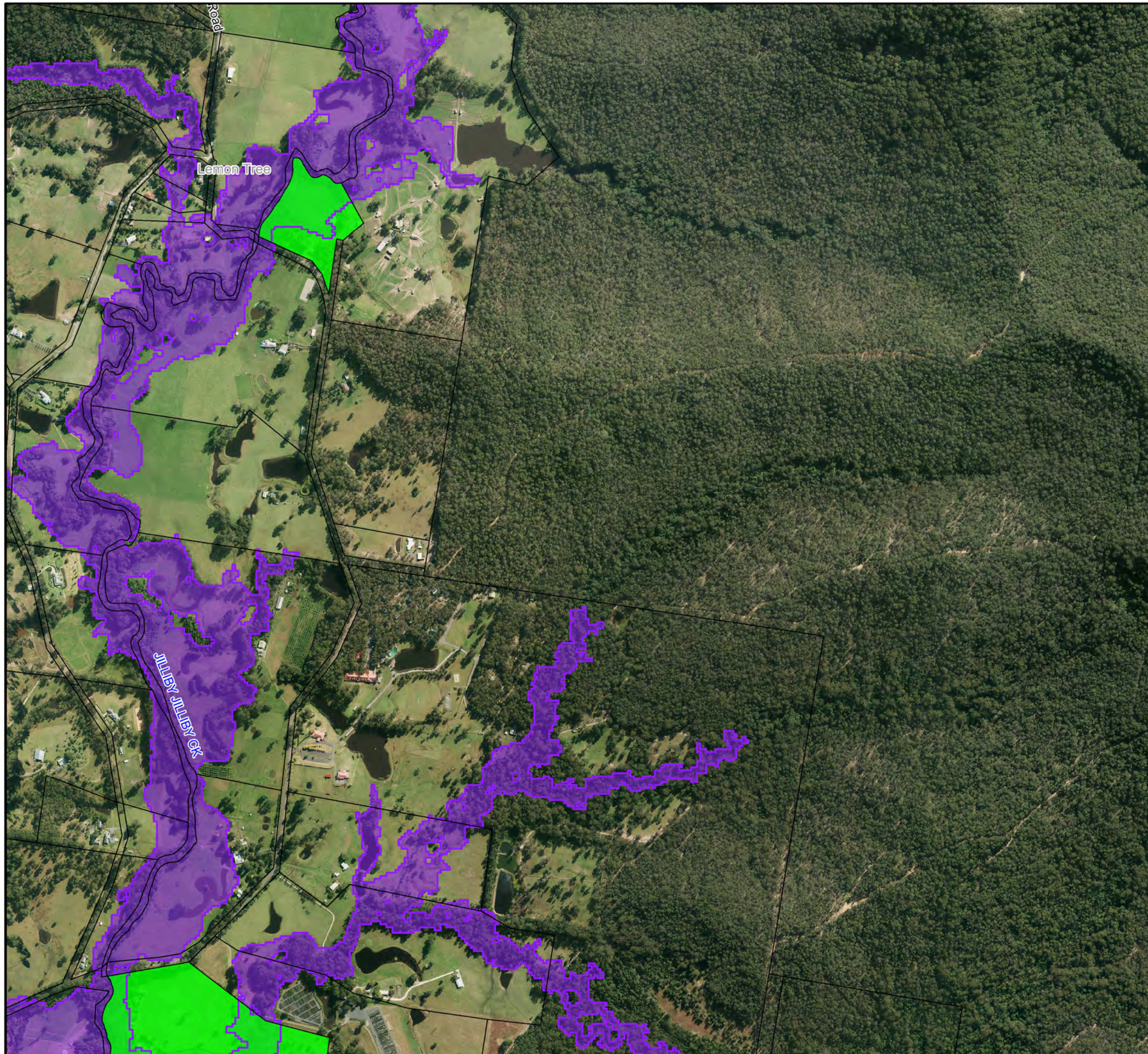
Notes:



**Figure A13.15:  
Existing Flood  
Risk for the  
5% AEP Event**

Prepared By:  
 **Catchment Simulation Solutions**  
Suite 2.01, 210 George St  
Sydney, NSW 2000

File Name: Figure A13.15 Existing Flood Risk for the 5% AEP Event.wor



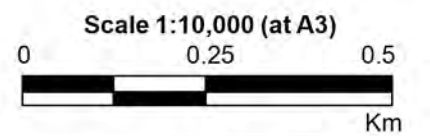
**LEGEND**

- 5% AEP Flood Extent
- Critical Facility

**Flood Risk**

- No Risk
- Very Low
- Low
- Medium
- High
- Extreme

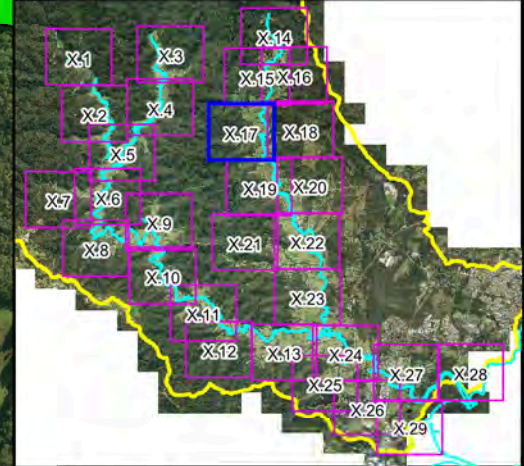
Notes:



**Figure A13.16:  
Existing Flood  
Risk for the  
5% AEP Event**

Prepared By:  
**Catchment Simulation Solutions**  
 Suite 2.01, 210 George St  
 Sydney, NSW 2000

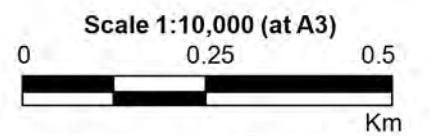
File Name: Figure A13.16 Existing Flood Risk for the 5% AEP Event.wor



**LEGEND**

- 5% AEP Flood Extent
- Critical Facility
- Flood Risk**
  - No Risk
  - Very Low
  - Low
  - Medium
  - High
  - Extreme

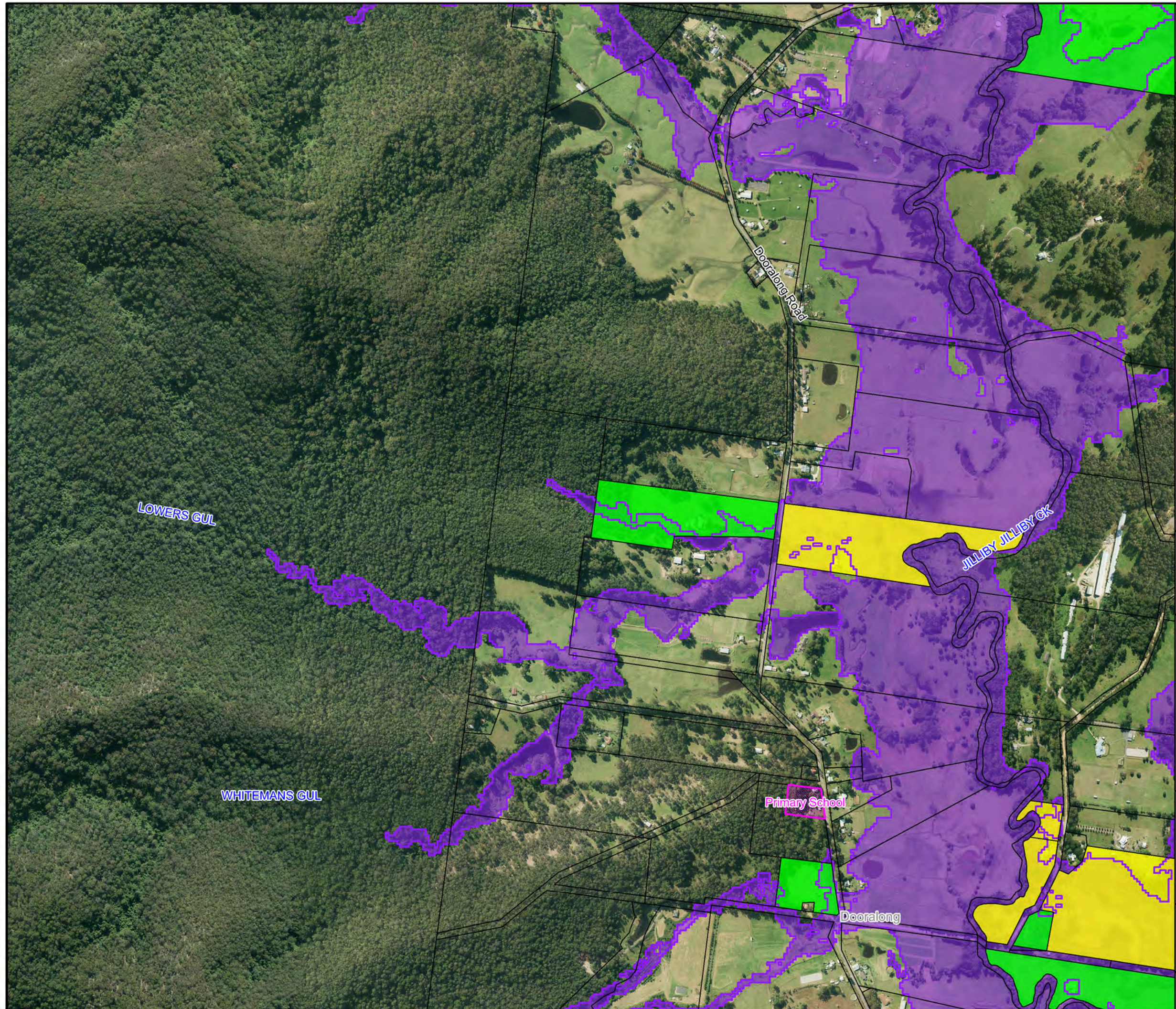
Notes:

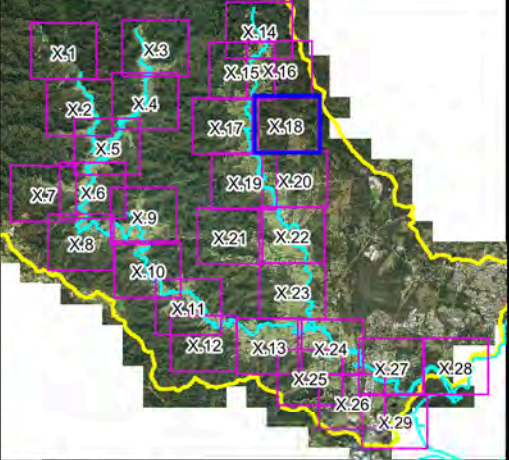
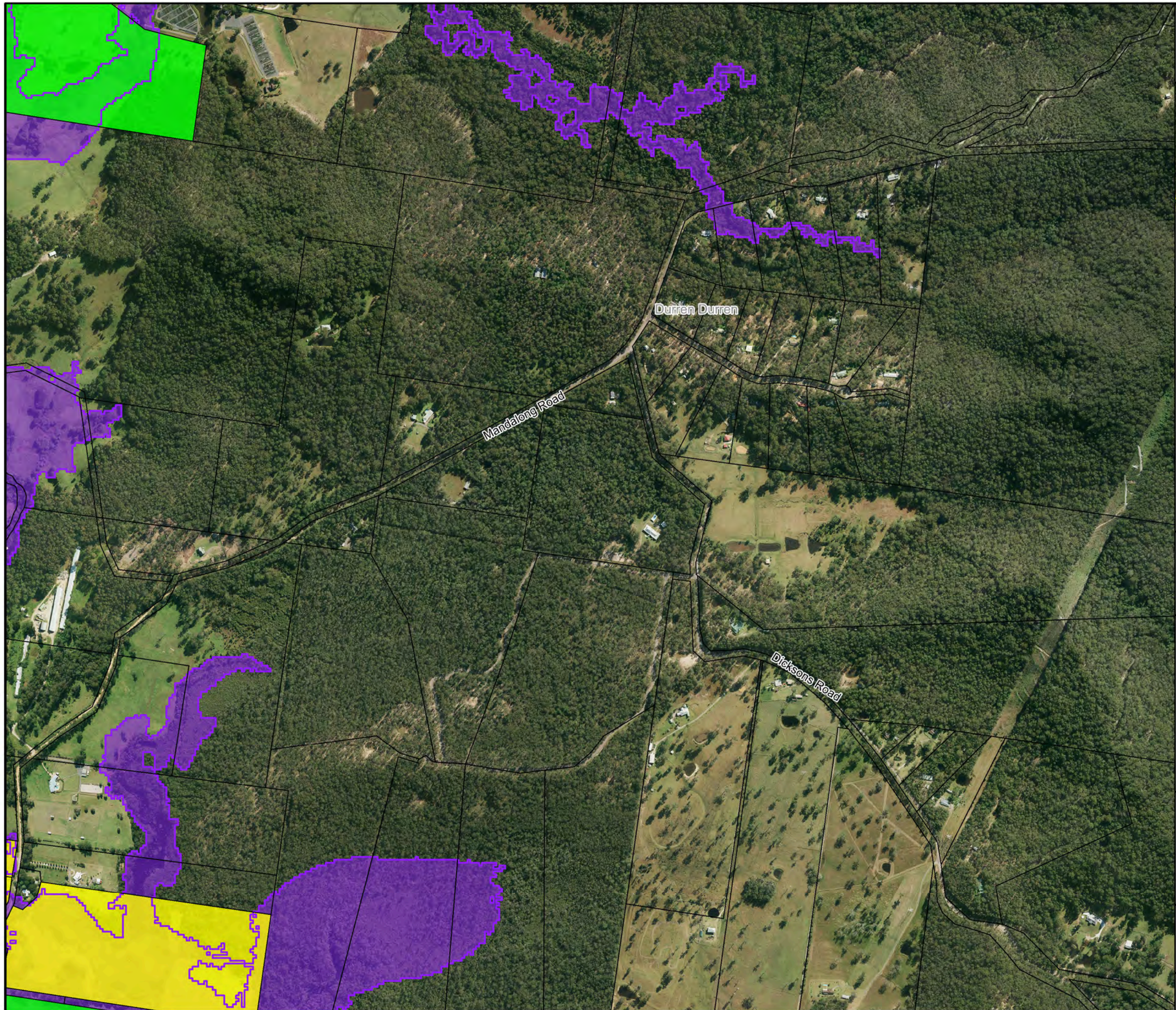


**Figure A13.17:  
Existing Flood  
Risk for the  
5% AEP Event**

Prepared By:  
**Catchment Simulation Solutions**  
Suite 2.01, 210 George St  
Sydney, NSW 2000

File Name: Figure A13.17 Existing Flood Risk for the 5% AEP Event.wor

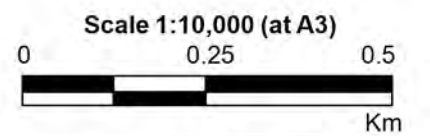





**LEGEND**

-  5% AEP Flood Extent
-  Critical Facility
- Flood Risk**
-  No Risk
-  Very Low
-  Low
-  Medium
-  High
-  Extreme

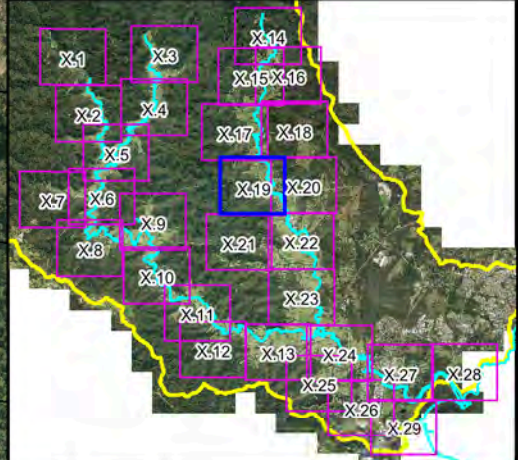
Notes:









**Figure A13.18:  
Existing Flood  
Risk for the  
5% AEP Event**

Prepared By:  
 **Catchment Simulation Solutions**  
 Suite 2.01, 210 George St  
 Sydney, NSW 2000

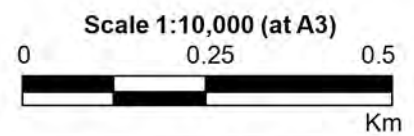
File Name: Figure A13.18 Existing Flood Risk for the 5% AEP Event.wor




**LEGEND**

-  5% AEP Flood Extent
-  Critical Facility
- Flood Risk**
  -  No Risk
  -  Very Low
  -  Low
  -  Medium
  -  High
  -  Extreme

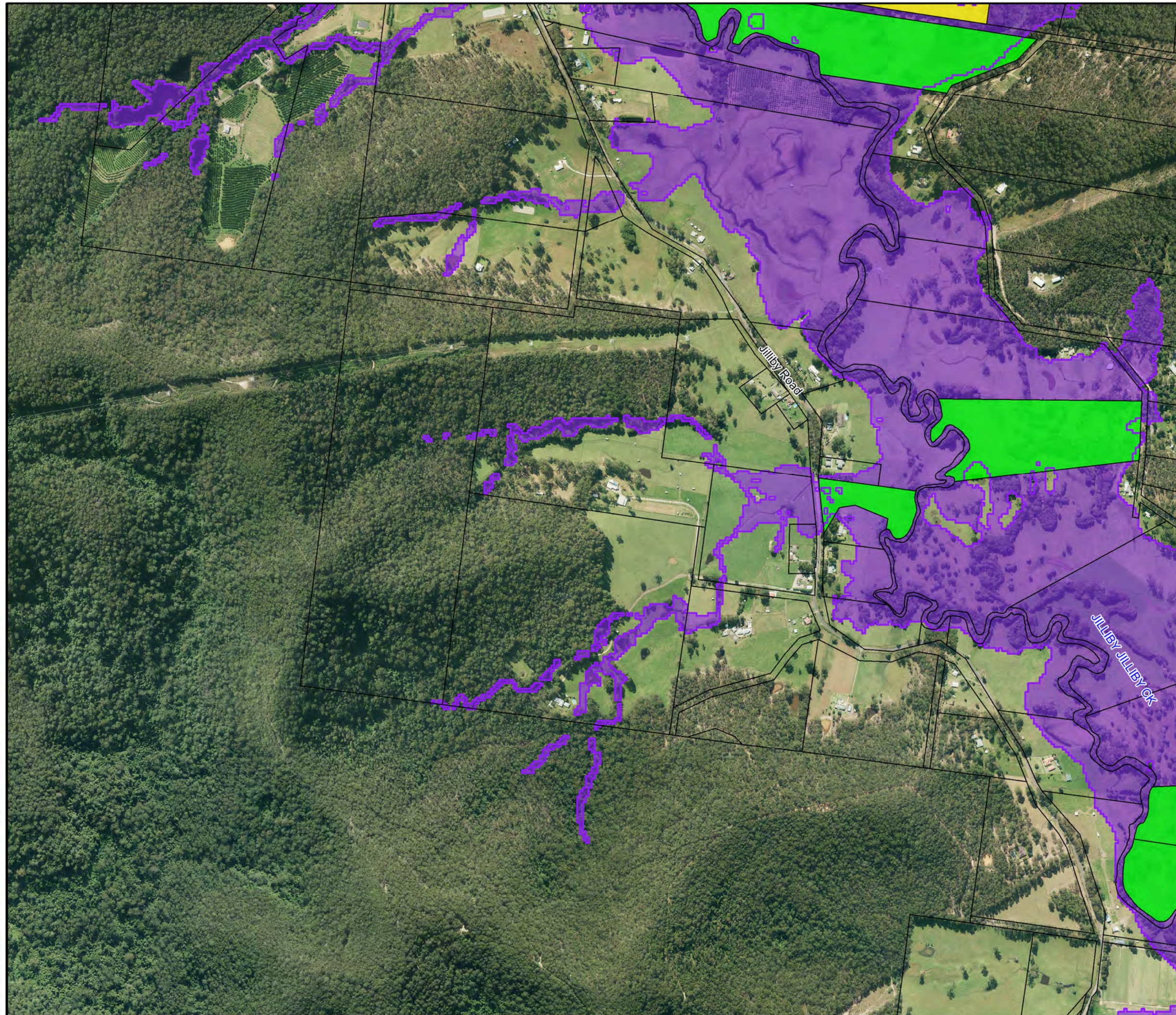
Notes:

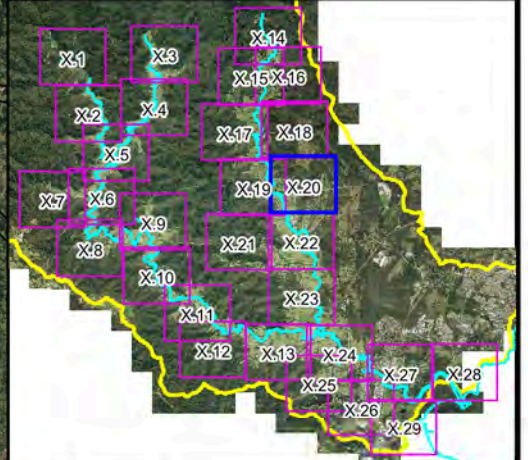
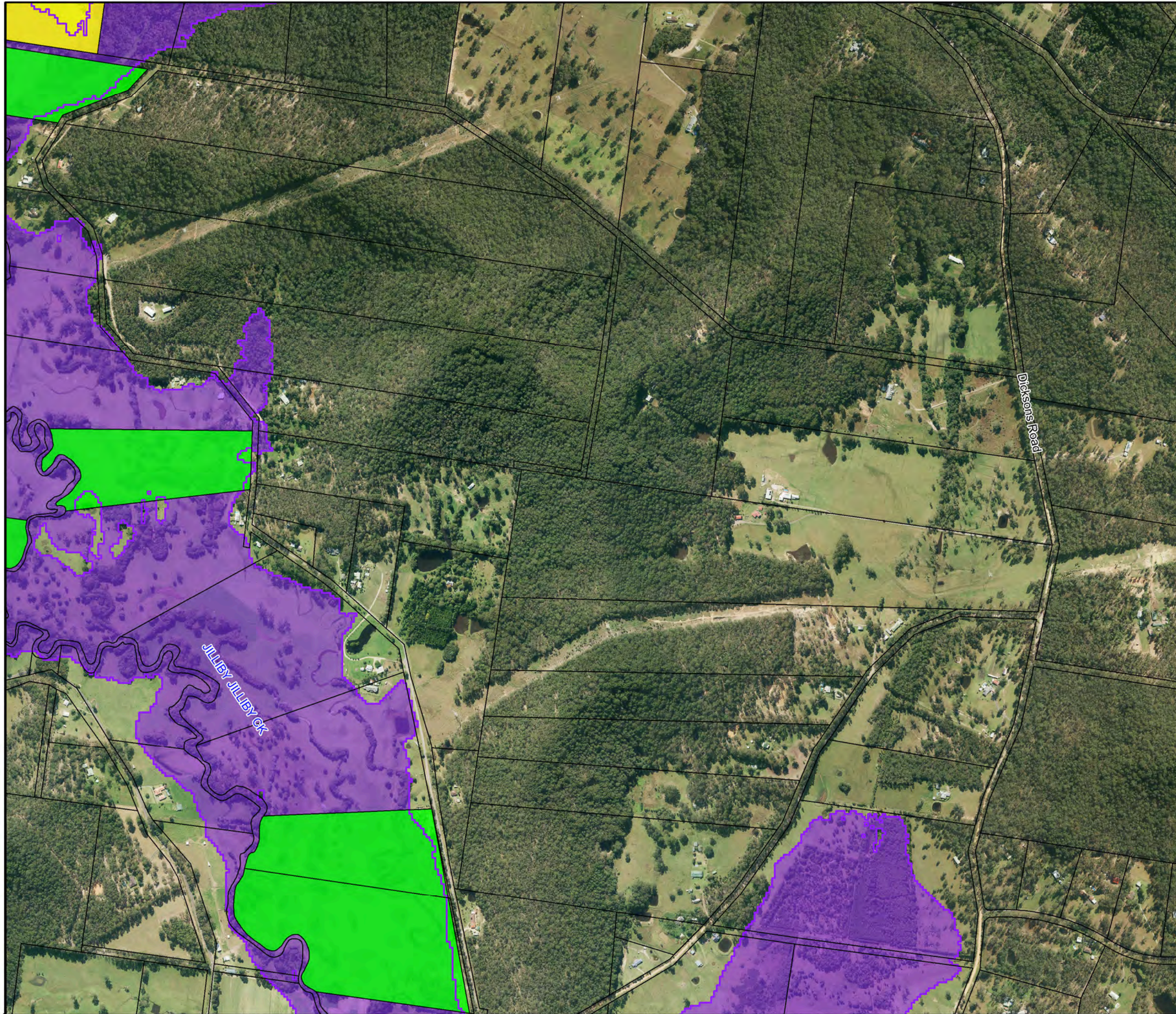


**Figure A13.19:  
Existing Flood  
Risk for the  
5% AEP Event**




Prepared By:  
 **Catchment Simulation Solutions**  
Suite 2.01, 210 George St  
Sydney, NSW 2000

File Name: Figure A13.19 Existing Flood Risk for the 5% AEP Event.wor

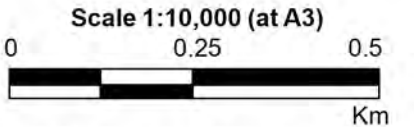





**LEGEND**

-  5% AEP Flood Extent
-  Critical Facility
- Flood Risk**
-  No Risk
-  Very Low
-  Low
-  Medium
-  High
-  Extreme

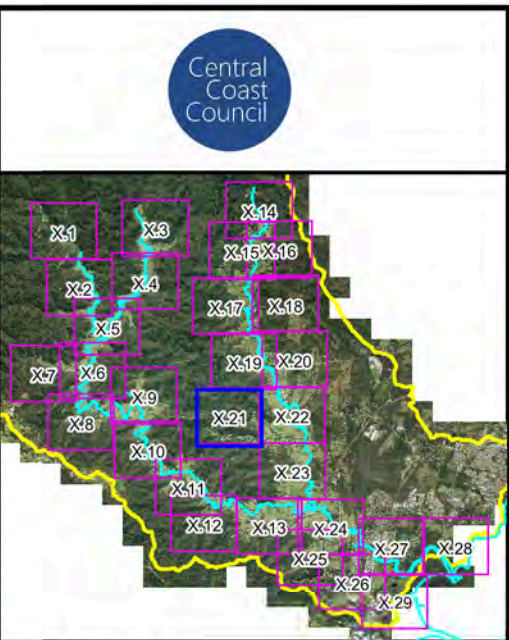
Notes:



**Figure A13.20:  
Existing Flood  
Risk for the  
5% AEP Event**

Prepared By:  
 Catchment Simulation Solutions  
 Suite 2.01, 210 George St  
 Sydney, NSW 2000

File Name: Figure A13.20 Existing Flood Risk for the 5% AEP Event.wor

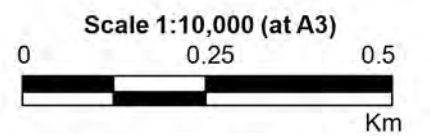


Central Coast Council

**LEGEND**

- 5% AEP Flood Extent
- Critical Facility
- Flood Risk**
- No Risk
- Very Low
- Low
- Medium
- High
- Extreme

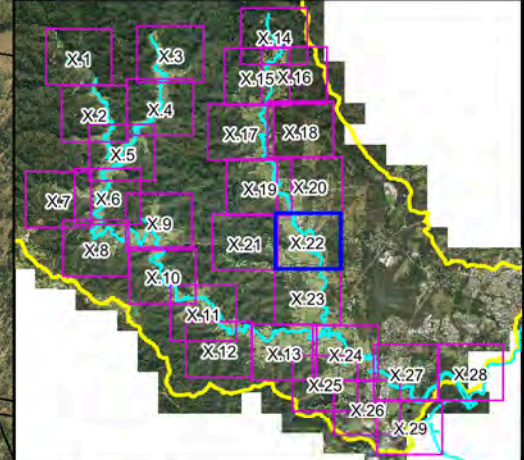
Notes:



**Figure A13.21:  
Existing Flood  
Risk for the  
5% AEP Event**

Prepared By:  
**Catchment Simulation Solutions**  
 Suite 2.01, 210 George St  
 Sydney, NSW 2000

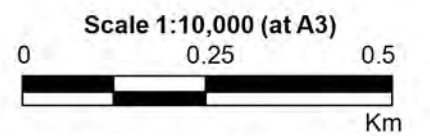
File Name: Figure A13.21 Existing Flood Risk for the 5% AEP Event.wor



**LEGEND**

- 5% AEP Flood Extent
- Critical Facility
- Flood Risk**
  - No Risk
  - Very Low
  - Low
  - Medium
  - High
  - Extreme

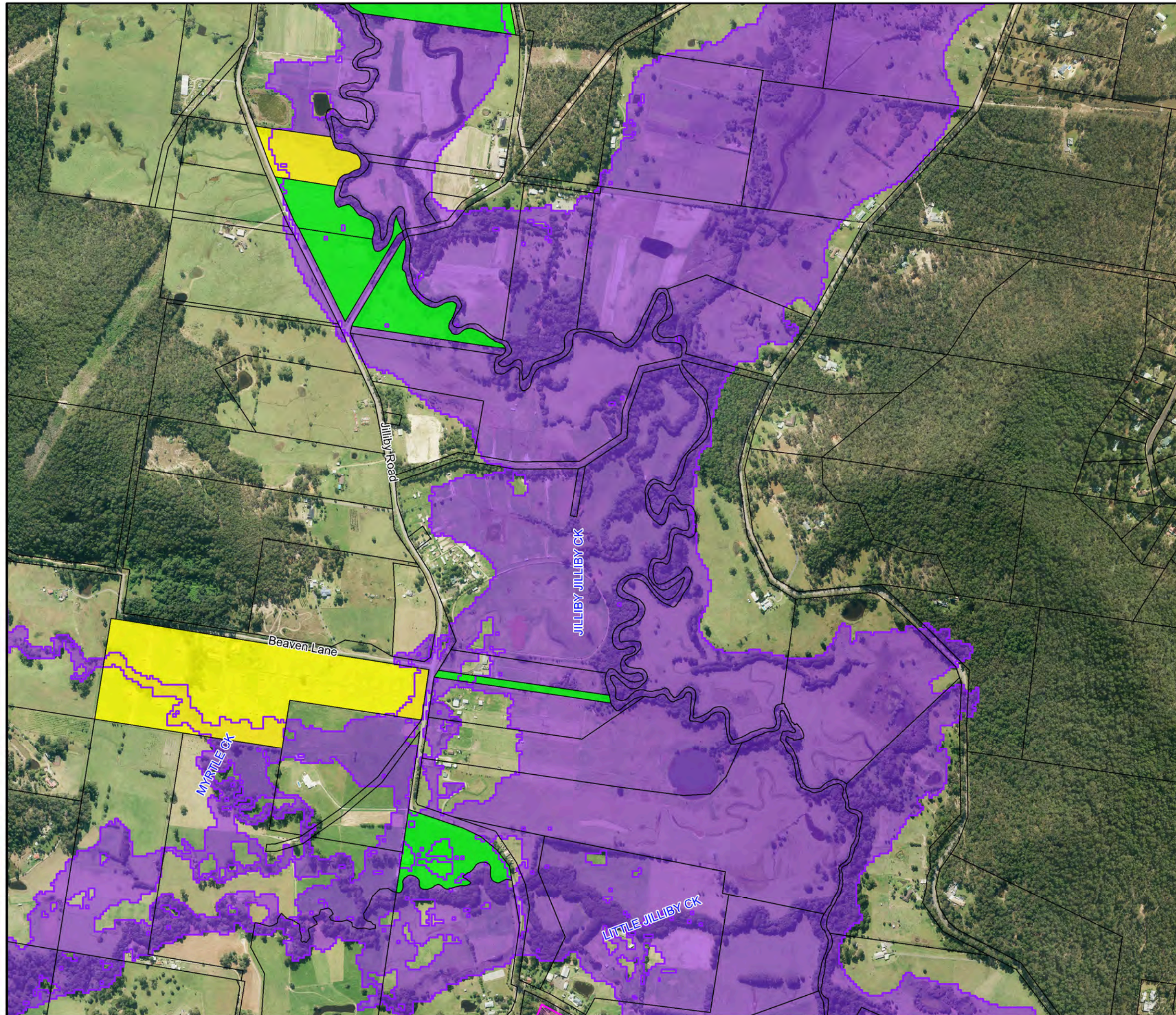
Notes:



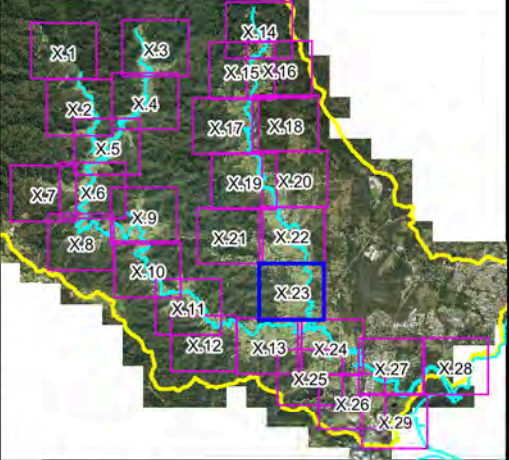
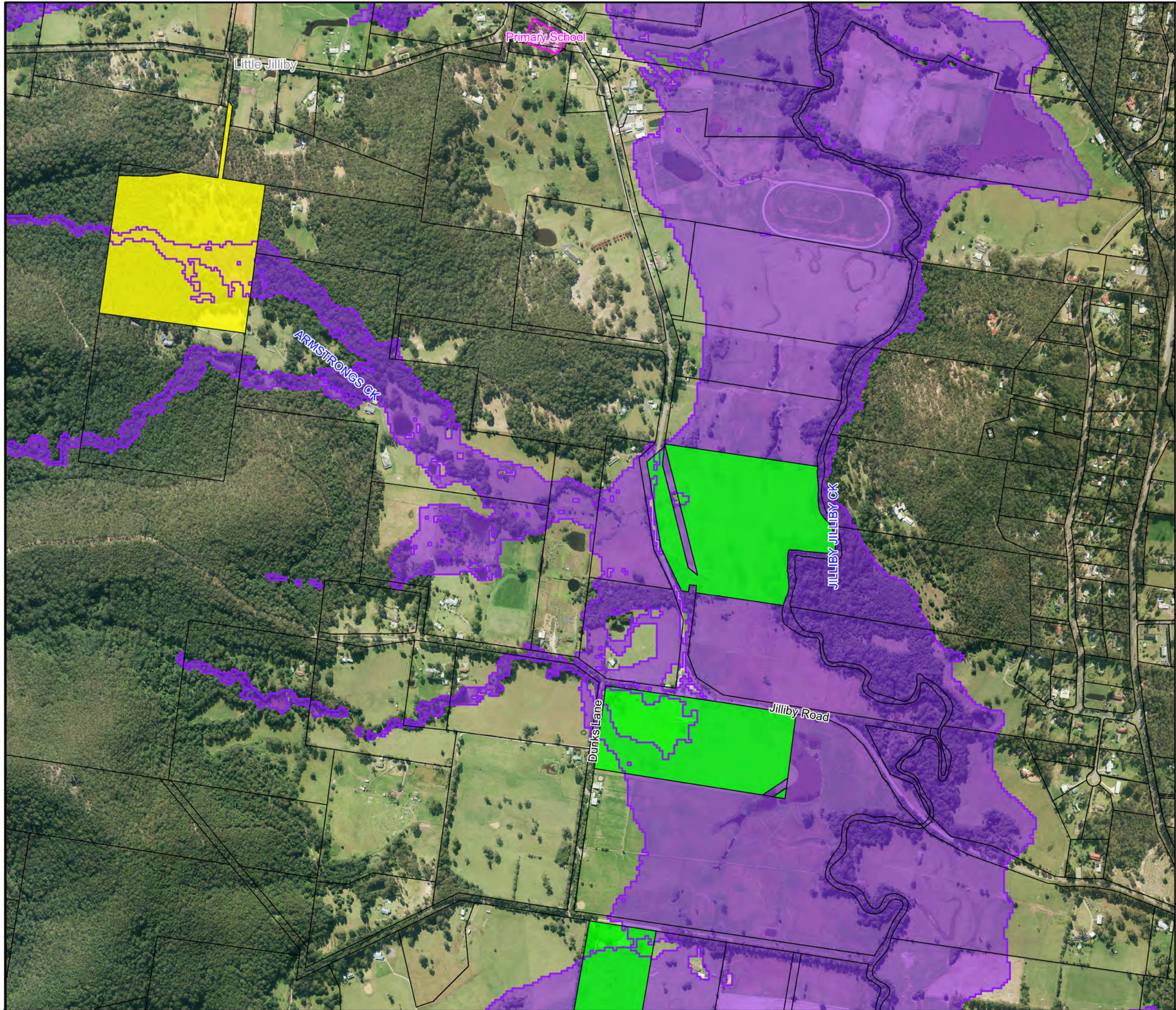
**Figure A13.22:  
Existing Flood  
Risk for the  
5% AEP Event**

Prepared By:  
**Catchment Simulation Solutions**  
Suite 2.01, 210 George St  
Sydney, NSW 2000

File Name: Figure A13.22 Existing Flood Risk for the 5% AEP Event.wor



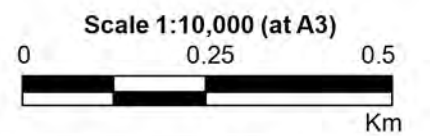





**LEGEND**

-  5% AEP Flood Extent
  -  Critical Facility
- Flood Risk**
-  No Risk
  -  Very Low
  -  Low
  -  Medium
  -  High
  -  Extreme

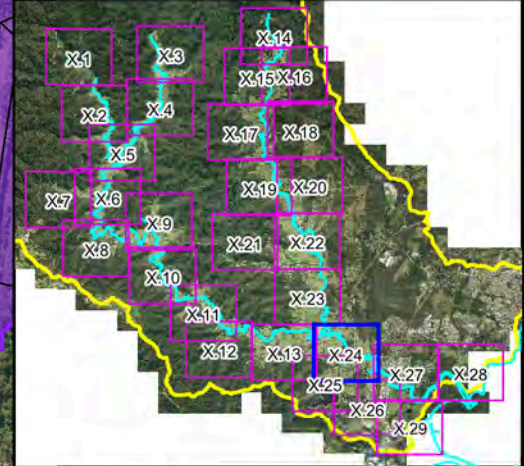
Notes:



**Figure A13.23:  
Existing Flood  
Risk for the  
5% AEP Event**

Prepared By:  
 Catchment Simulation Solutions  
 Suite 2.01, 210 George St  
 Sydney, NSW 2000

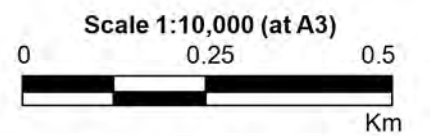
File Name: Figure A13.23 Existing Flood Risk for the 5% AEP Event.wor



**LEGEND**

- 5% AEP Flood Extent
  - Critical Facility
- Flood Risk**
- No Risk
  - Very Low
  - Low
  - Medium
  - High
  - Extreme

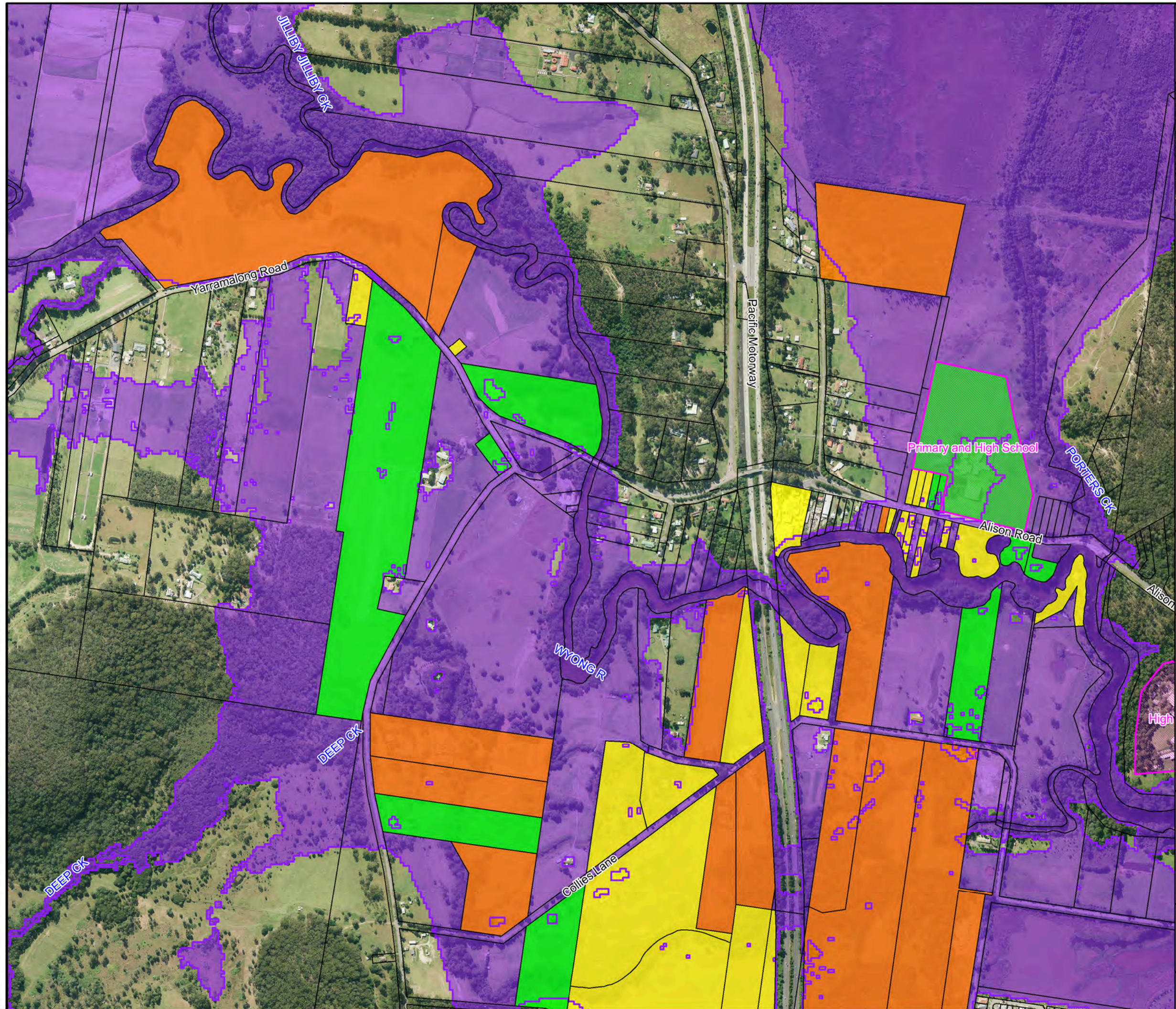
Notes:

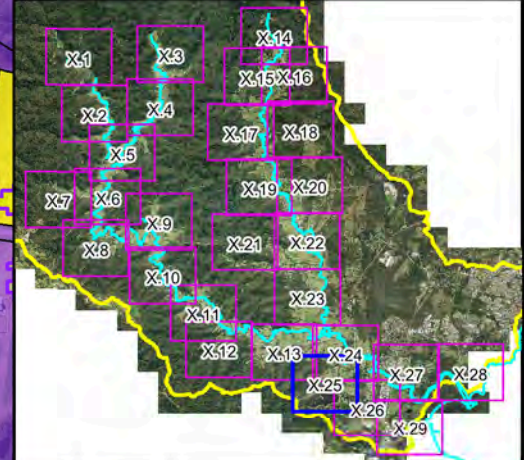


**Figure A13.24:  
Existing Flood  
Risk for the  
5% AEP Event**







Prepared By:  
**Catchment Simulation Solutions**  
 Suite 2.01, 210 George St  
 Sydney, NSW 2000

File Name: Figure A13.24 Existing Flood Risk for the 5% AEP Event.wor

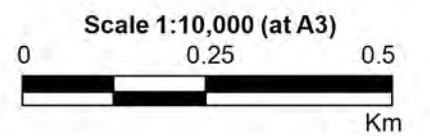





**LEGEND**

-  5% AEP Flood Extent
-  Critical Facility
- Flood Risk**
-  No Risk
-  Very Low
-  Low
-  Medium
-  High
-  Extreme

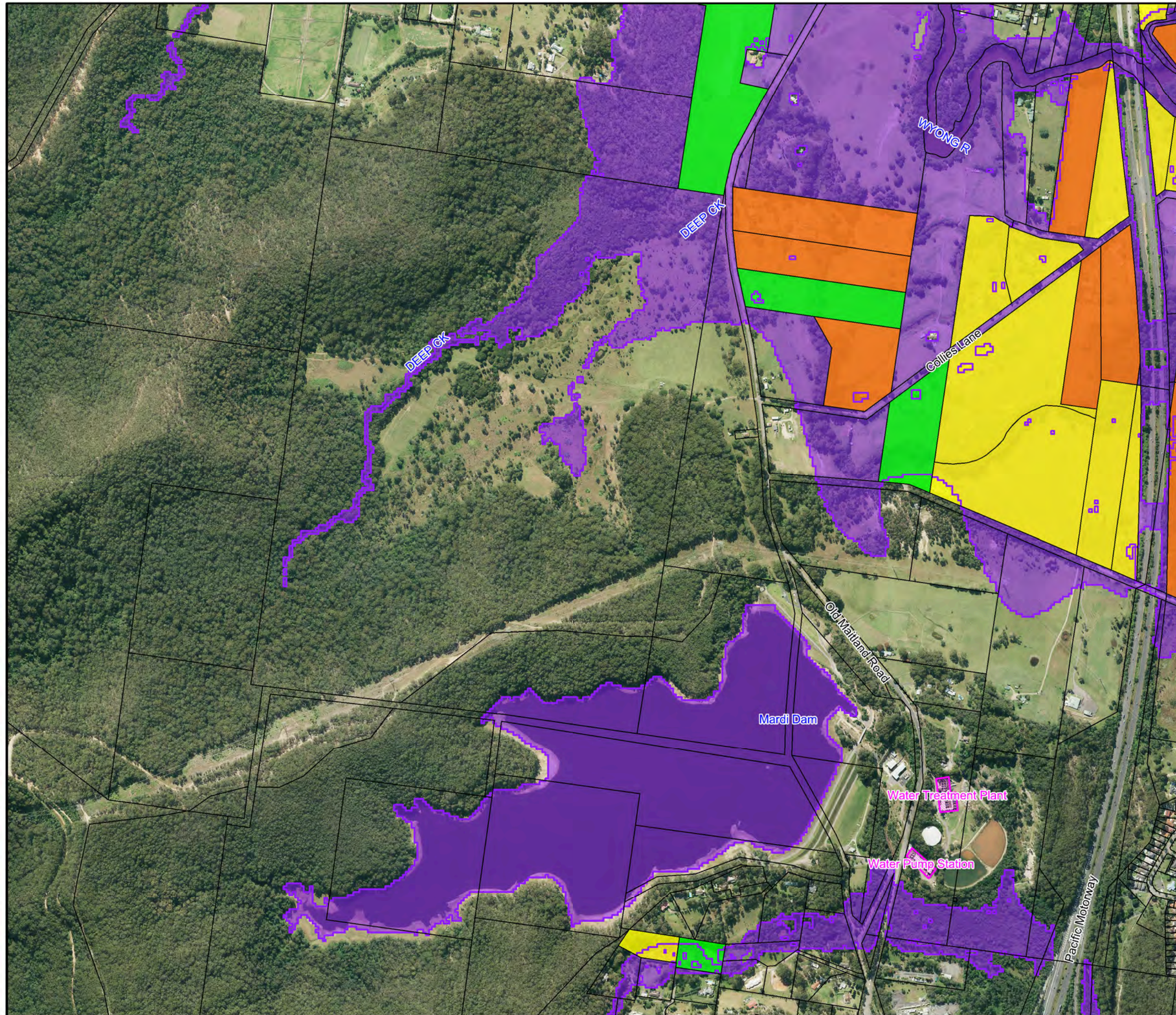
Notes:

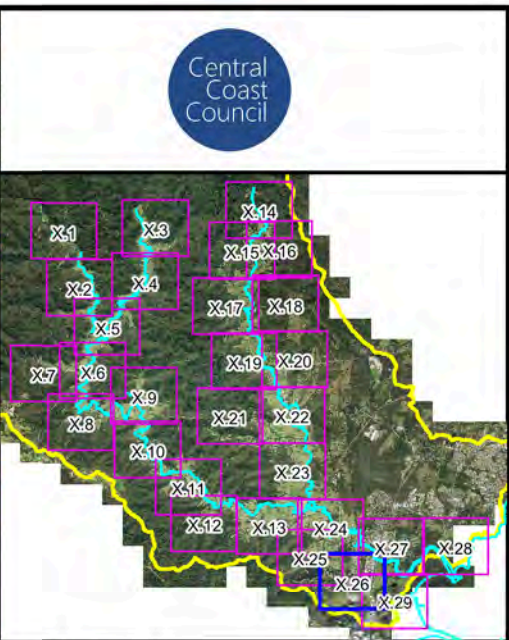
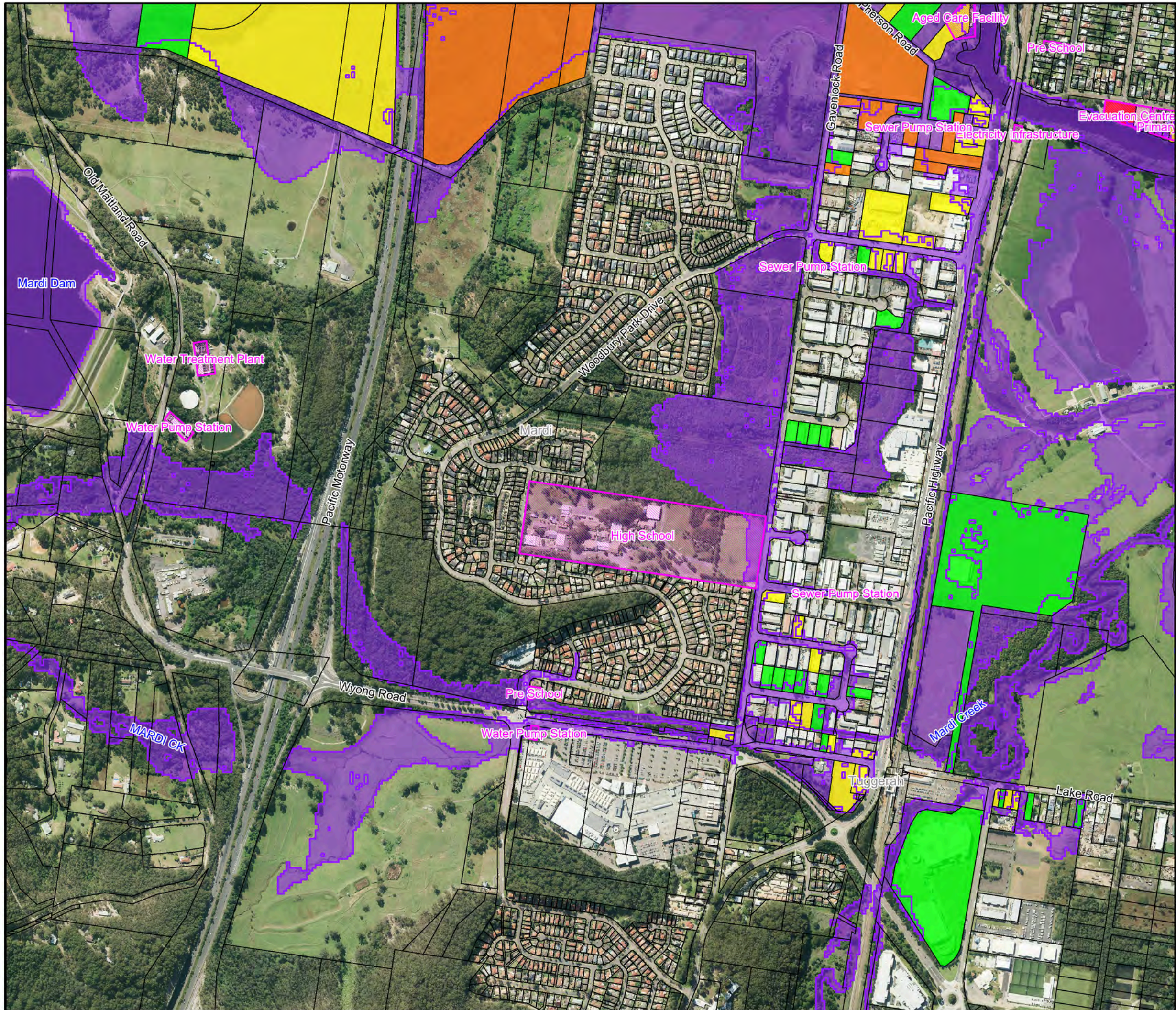


**Figure A13.25:  
Existing Flood  
Risk for the  
5% AEP Event**

Prepared By:  
 **Catchment Simulation Solutions**  
Suite 2.01, 210 George St  
Sydney, NSW 2000

File Name: Figure A13.25 Existing Flood Risk for the 5% AEP Event.wor

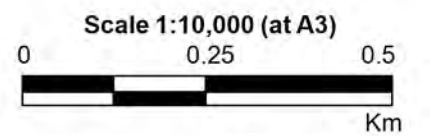




**LEGEND**

- 5% AEP Flood Extent
- Critical Facility
- Flood Risk**
- No Risk
- Very Low
- Low
- Medium
- High
- Extreme

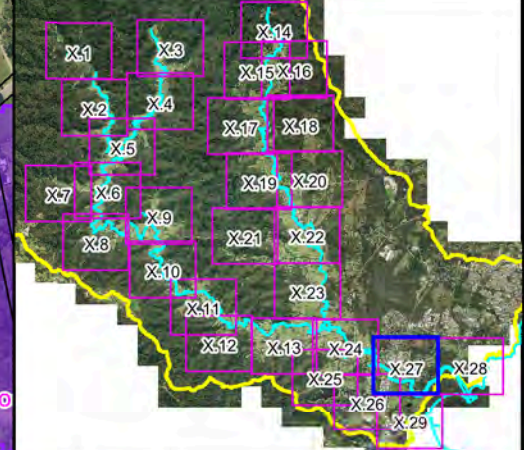
Notes:



**Figure A13.26:  
Existing Flood  
Risk for the  
5% AEP Event**

Prepared By:  
**Catchment Simulation Solutions**  
 Suite 2.01, 210 George St  
 Sydney, NSW 2000

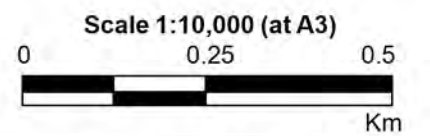
File Name: Figure A13.26 Existing Flood Risk for the 5% AEP Event.wor



**LEGEND**

- 5% AEP Flood Extent
- Critical Facility
- Flood Risk**
- No Risk
- Very Low
- Low
- Medium
- High
- Extreme

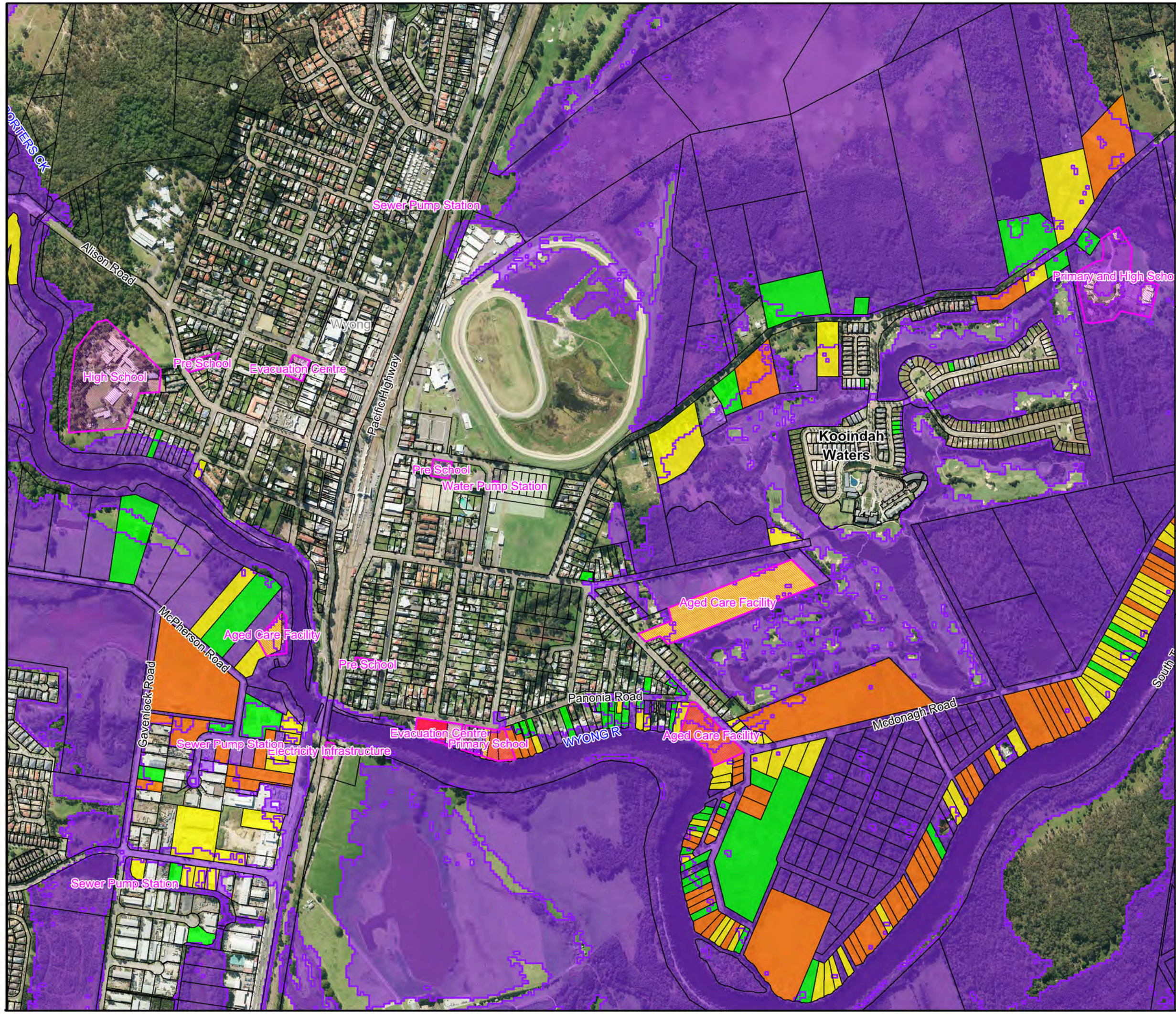
Notes:

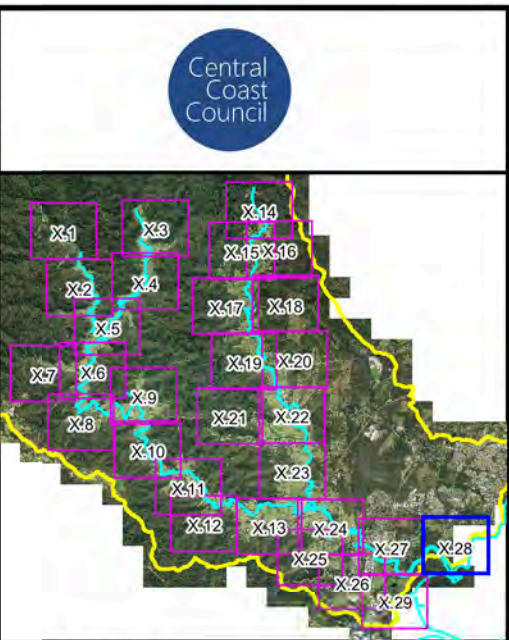
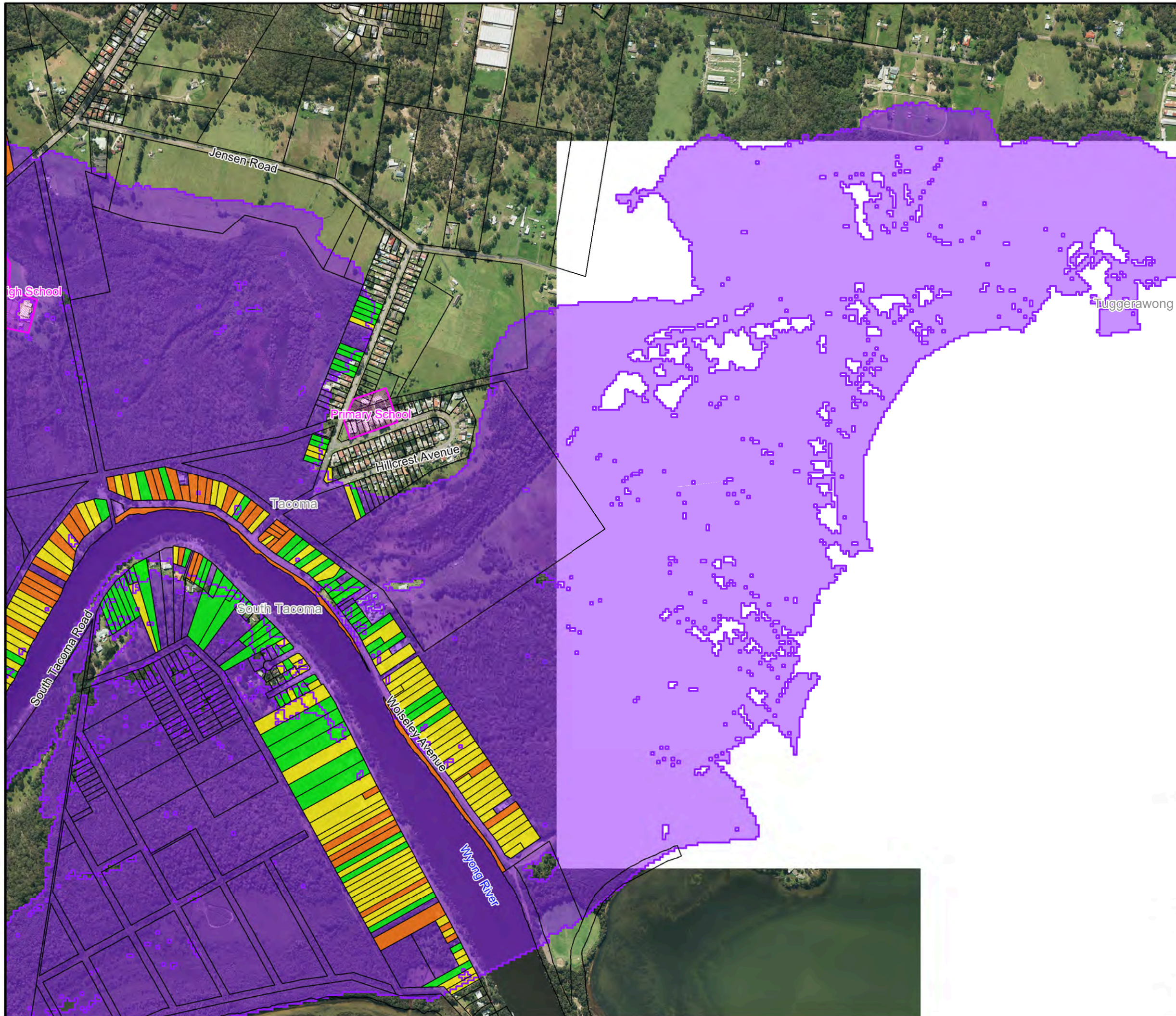


**Figure A13.27:  
Existing Flood  
Risk for the  
5% AEP Event**

Prepared By:  
**Catchment Simulation Solutions**  
 Suite 2.01, 210 George St  
 Sydney, NSW 2000

File Name: Figure A13.27 Existing Flood Risk for the 5% AEP Event.wor





Central Coast Council

**LEGEND**

- 5% AEP Flood Extent
- Critical Facility

**Flood Risk**

- No Risk
- Very Low
- Low
- Medium
- High
- Extreme

Notes:

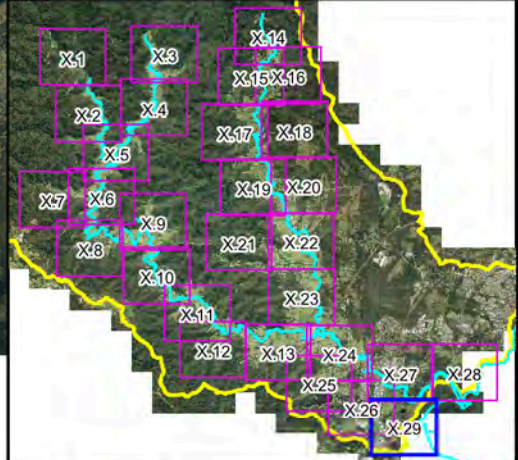
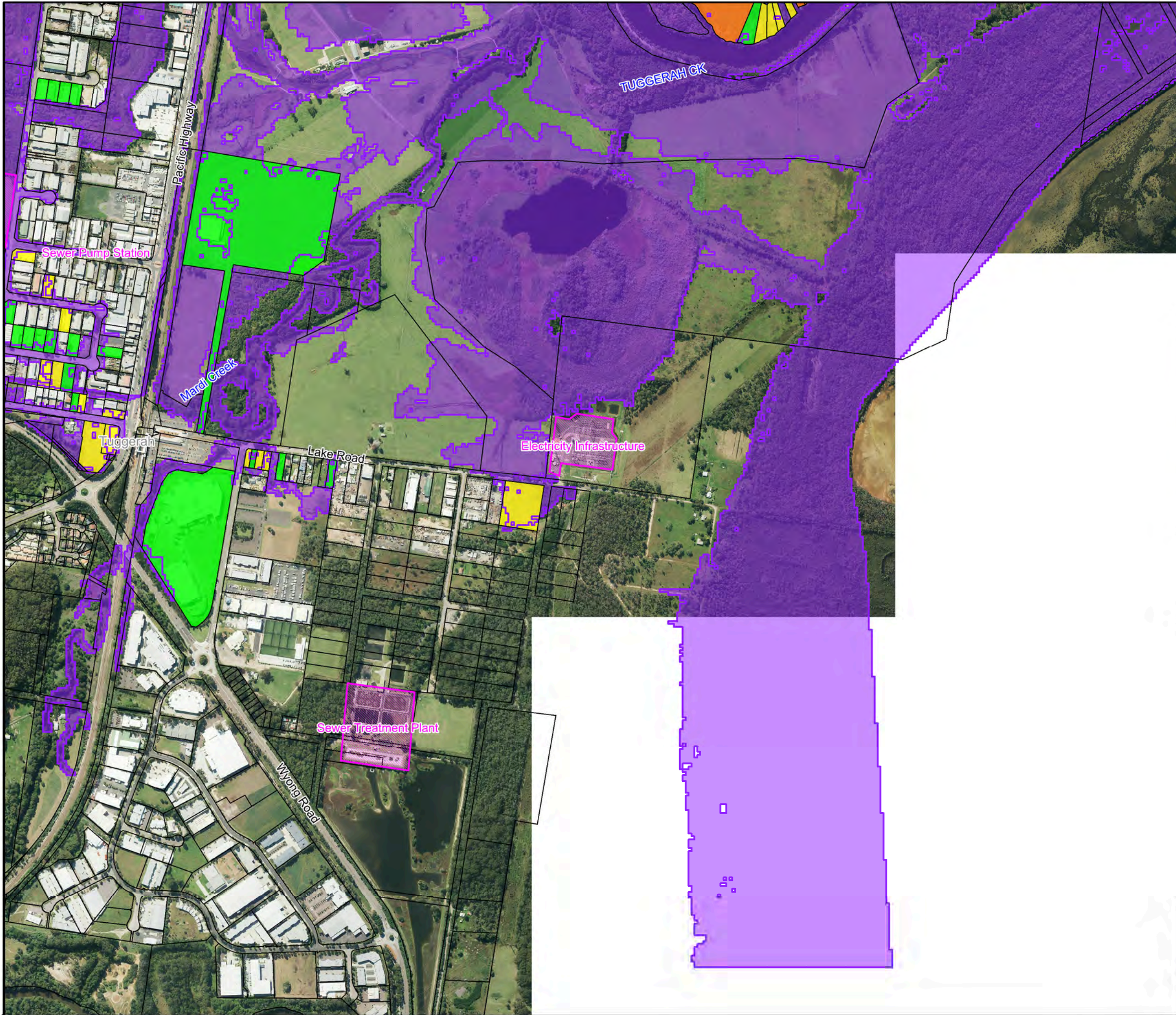
Scale 1:10,000 (at A3)

0 0.25 0.5 Km

**Figure A13.28:  
Existing Flood  
Risk for the  
5% AEP Event**

Prepared By:  
**Catchment Simulation Solutions**  
 Suite 2.01, 210 George St  
 Sydney, NSW 2000

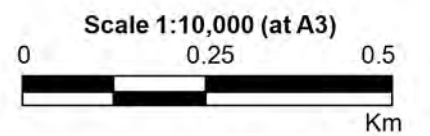
File Name: Figure A13.28 Existing Flood Risk for the 5% AEP Event.wor



**LEGEND**

- 5% AEP Flood Extent
  - Critical Facility
- Flood Risk**
- No Risk
  - Very Low
  - Low
  - Medium
  - High
  - Extreme

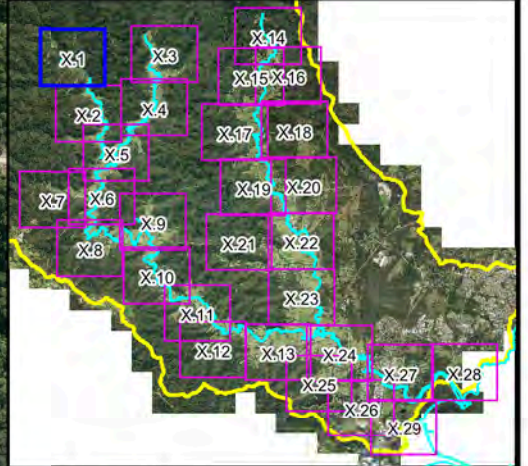
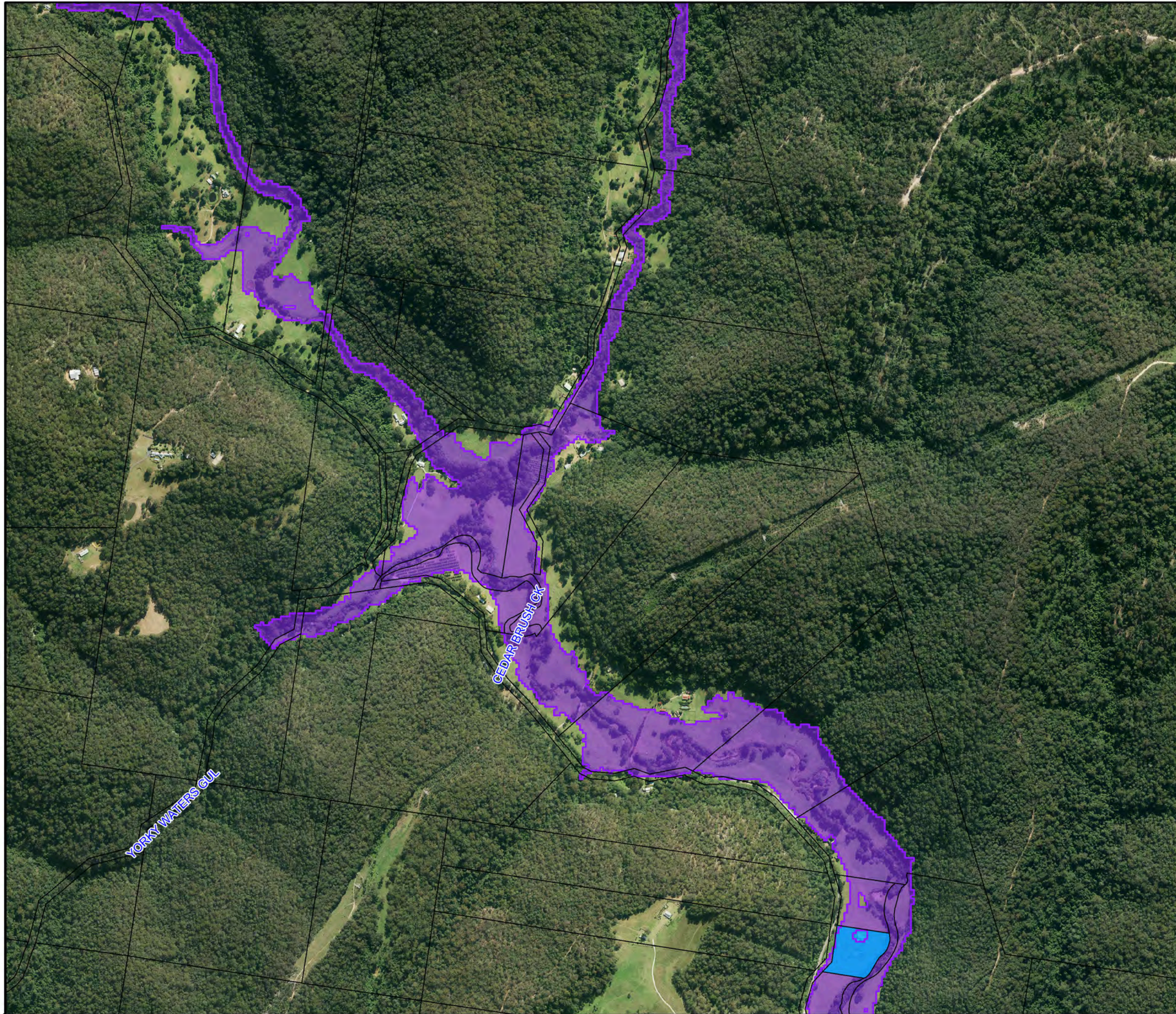
Notes:



**Figure A13.29:  
Existing Flood  
Risk for the  
5% AEP Event**

Prepared By:  
**Catchment Simulation Solutions**  
 Suite 2.01, 210 George St  
 Sydney, NSW 2000

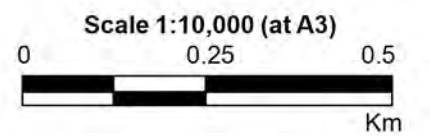
File Name: Figure A13.29 Existing Flood Risk for the 5% AEP Event.wor



**LEGEND**

- 1% AEP Flood Extent
- Critical Facility
- Flood Risk**
- No Risk
- Very Low
- Low
- Medium
- High
- Extreme

Notes:

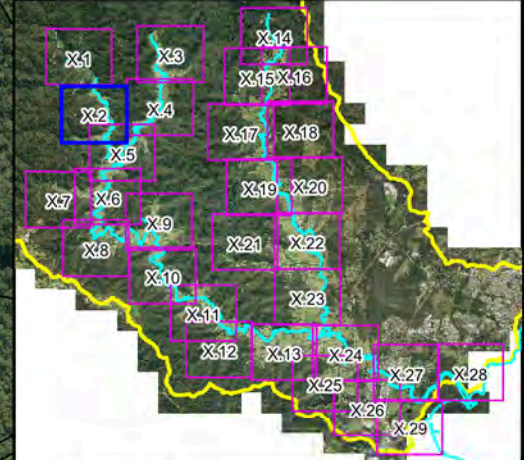


**Figure A14.1:  
Existing Flood  
Risk for the  
1% AEP Event**

Prepared By:  
**Catchment Simulation Solutions**  
 Suite 2.01, 210 George St  
 Sydney, NSW 2000

File Name: Figure A14.1 Existing Flood Risk for the 1% AEP Event.wor

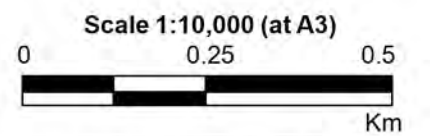




**LEGEND**

- 1% AEP Flood Extent
- Critical Facility
- Flood Risk**
  - No Risk
  - Very Low
  - Low
  - Medium
  - High
  - Extreme

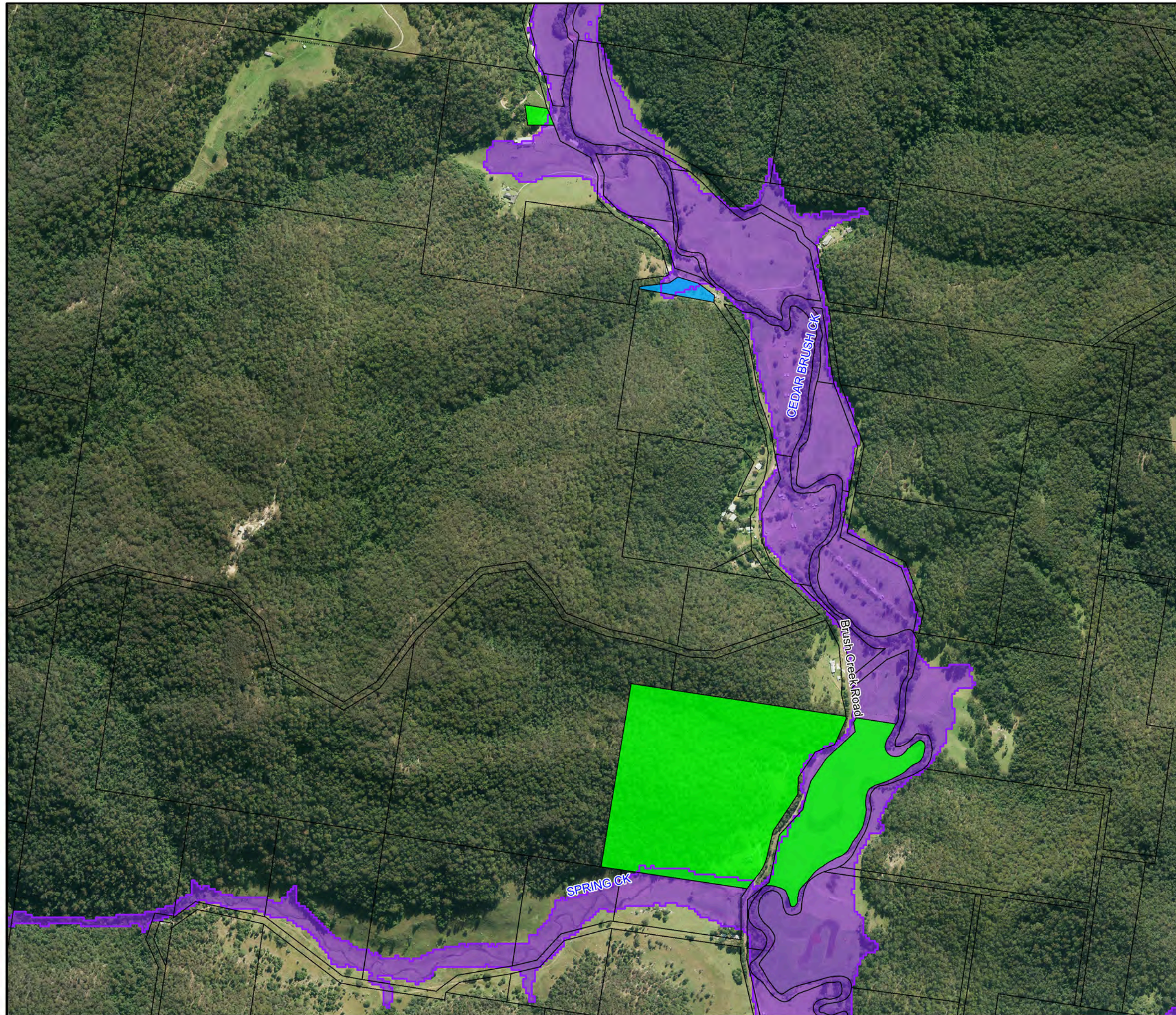
Notes:

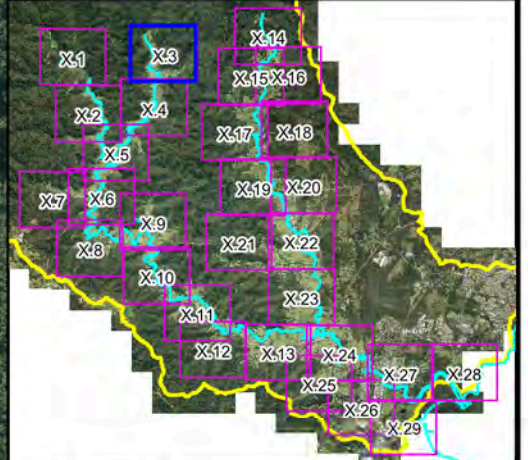
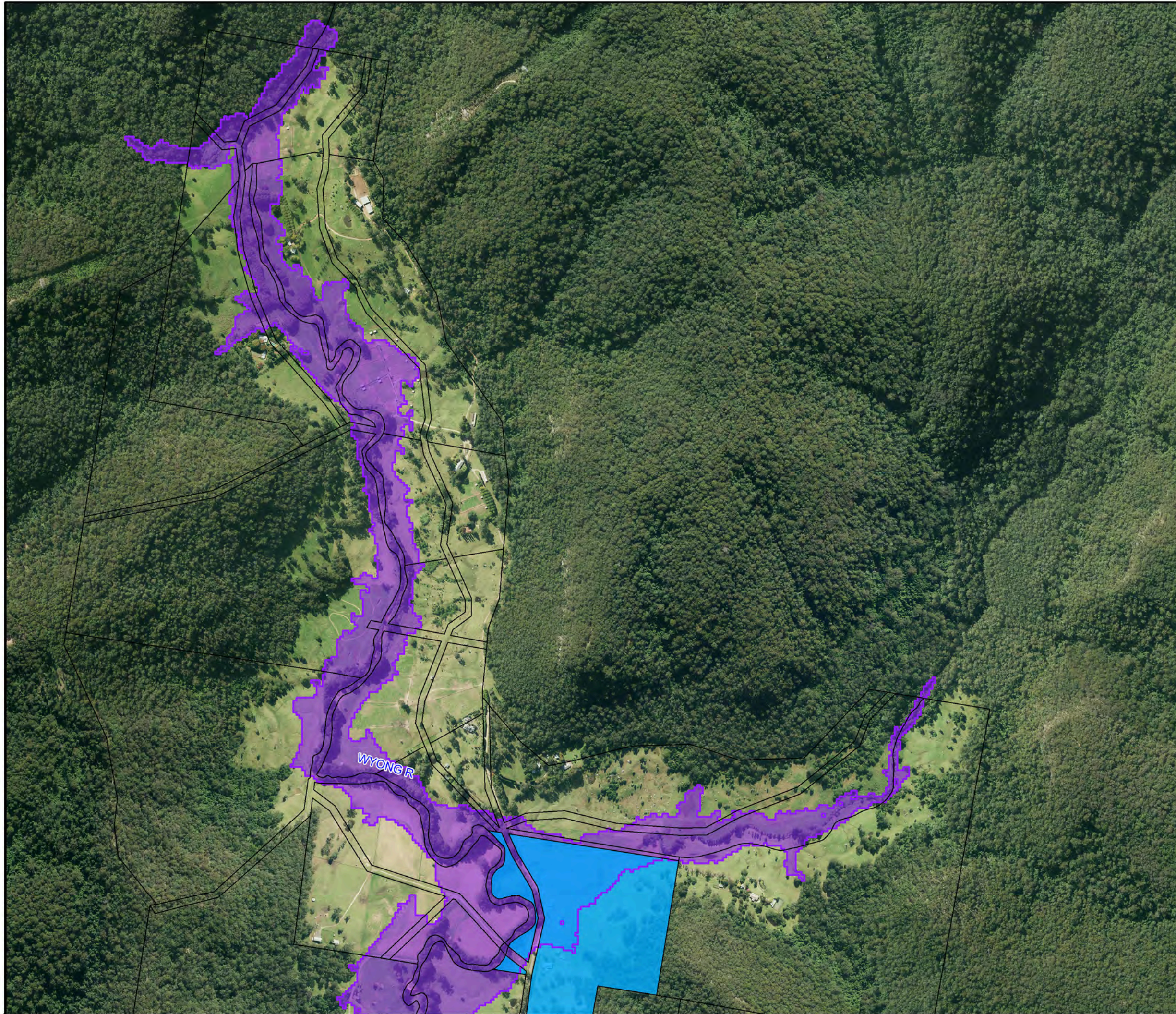


**Figure A14.2:  
Existing Flood  
Risk for the  
1% AEP Event**

Prepared By:  
 Catchment Simulation Solutions  
Suite 2.01, 210 George St  
Sydney, NSW 2000

File Name: Figure A14.2 Existing Flood Risk for the 1% AEP Event.wor

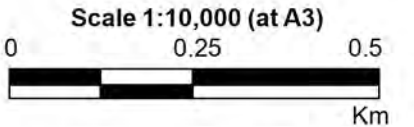





**LEGEND**

-  1% AEP Flood Extent
-  Critical Facility
- Flood Risk**
-  No Risk
-  Very Low
-  Low
-  Medium
-  High
-  Extreme

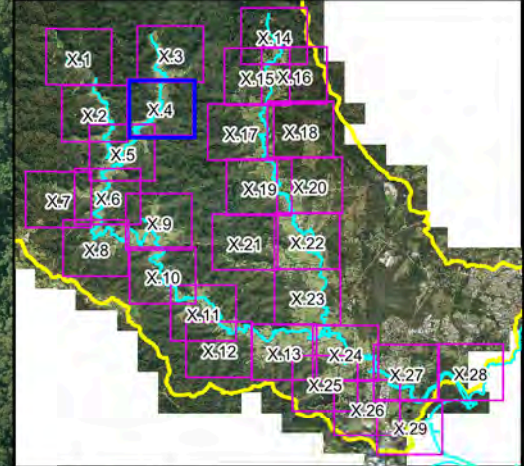
Notes:



**Figure A14.3:  
Existing Flood  
Risk for the  
1% AEP Event**

Prepared By:  
 Catchment Simulation Solutions  
 Suite 2.01, 210 George St  
 Sydney, NSW 2000

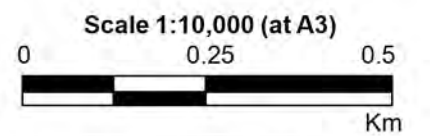
File Name: Figure A14.3 Existing Flood Risk for the 1% AEP Event.wor



**LEGEND**

- 1% AEP Flood Extent
  - Critical Facility
- Flood Risk**
- No Risk
  - Very Low
  - Low
  - Medium
  - High
  - Extreme

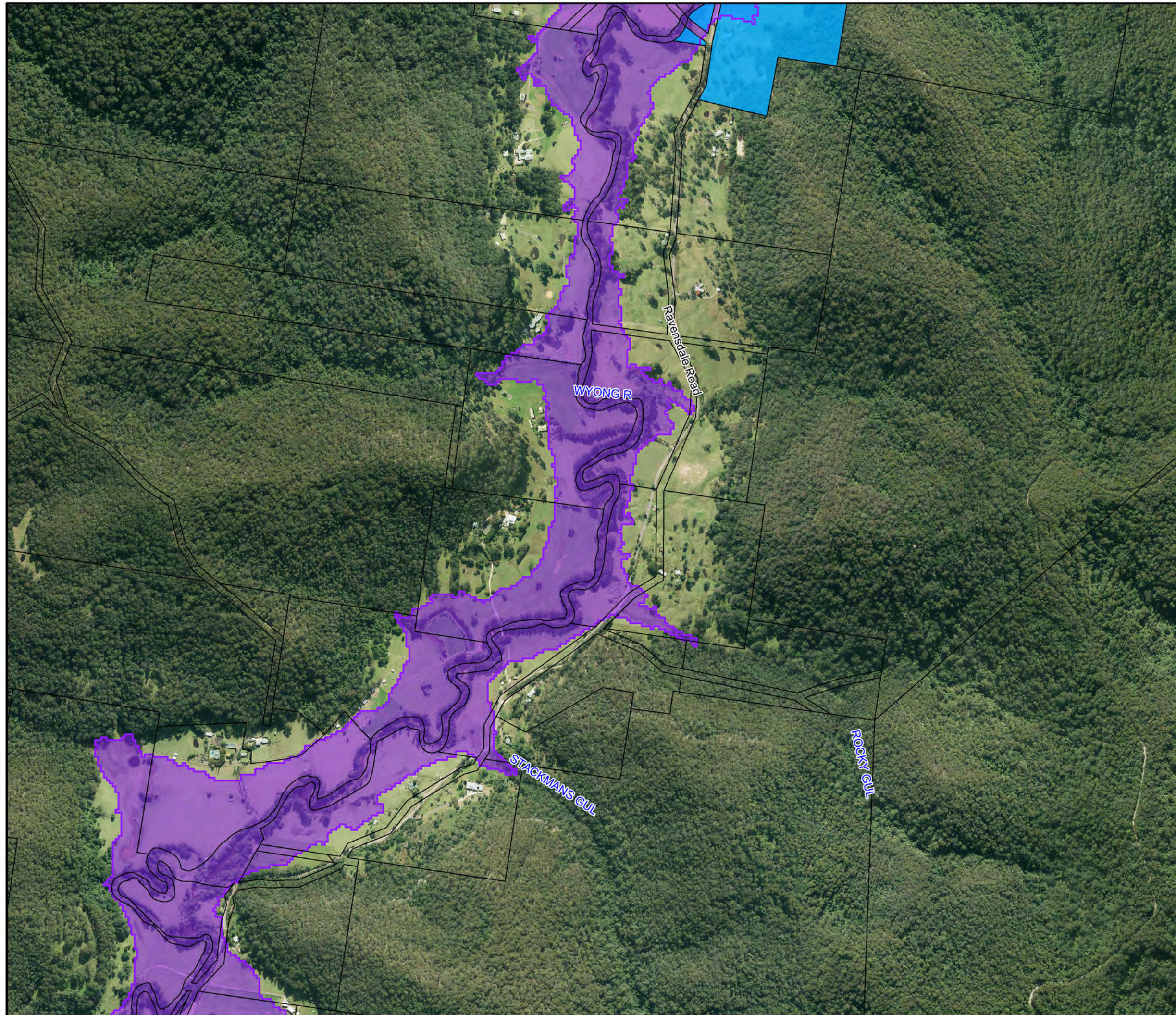
Notes:

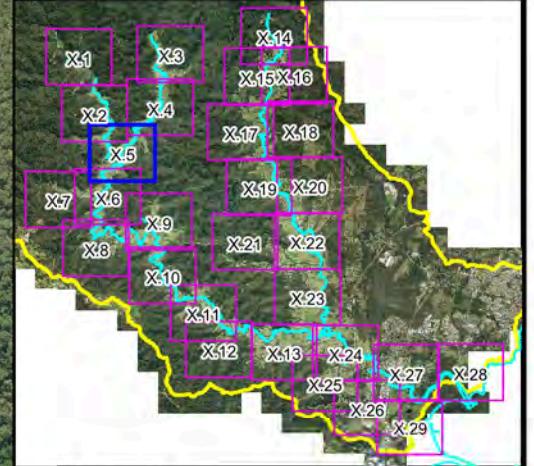


**Figure A14.4:  
Existing Flood  
Risk for the  
1% AEP Event**

Prepared By:  
**Catchment Simulation Solutions**  
 Suite 2.01, 210 George St  
 Sydney, NSW 2000

File Name: Figure A14.4 Existing Flood Risk for the 1% AEP Event.wor

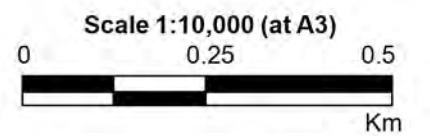




**LEGEND**

- 1% AEP Flood Extent
- Critical Facility
- Flood Risk**
  - No Risk
  - Very Low
  - Low
  - Medium
  - High
  - Extreme

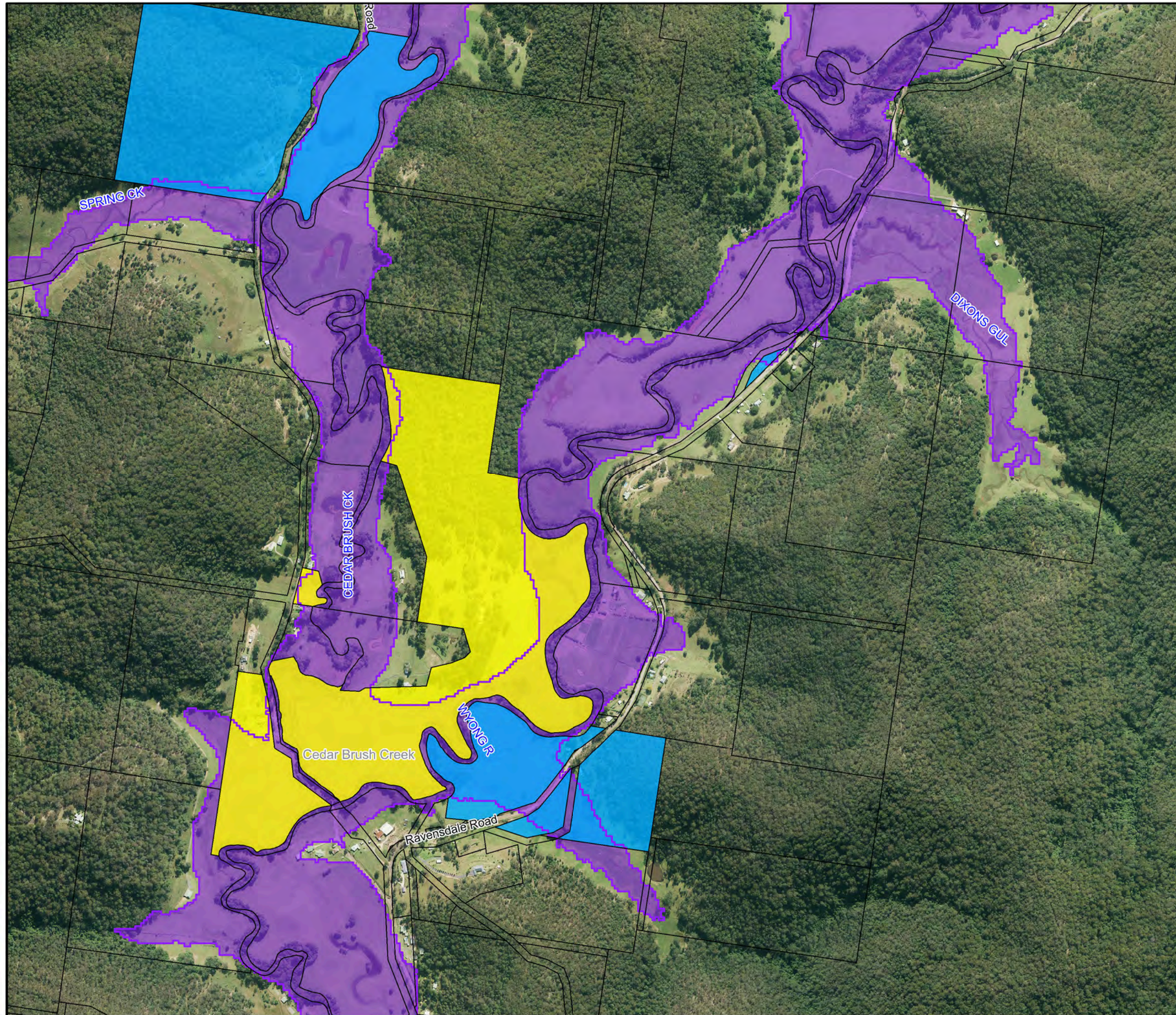
Notes:

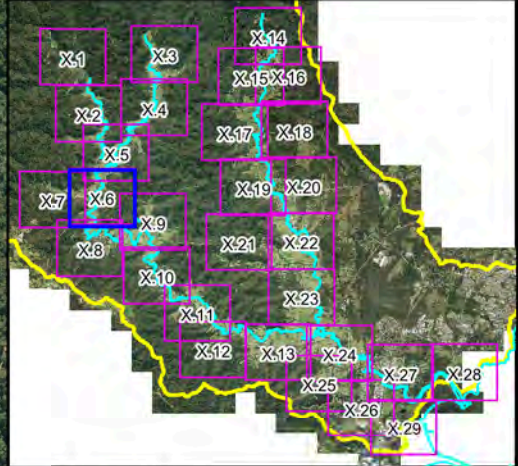
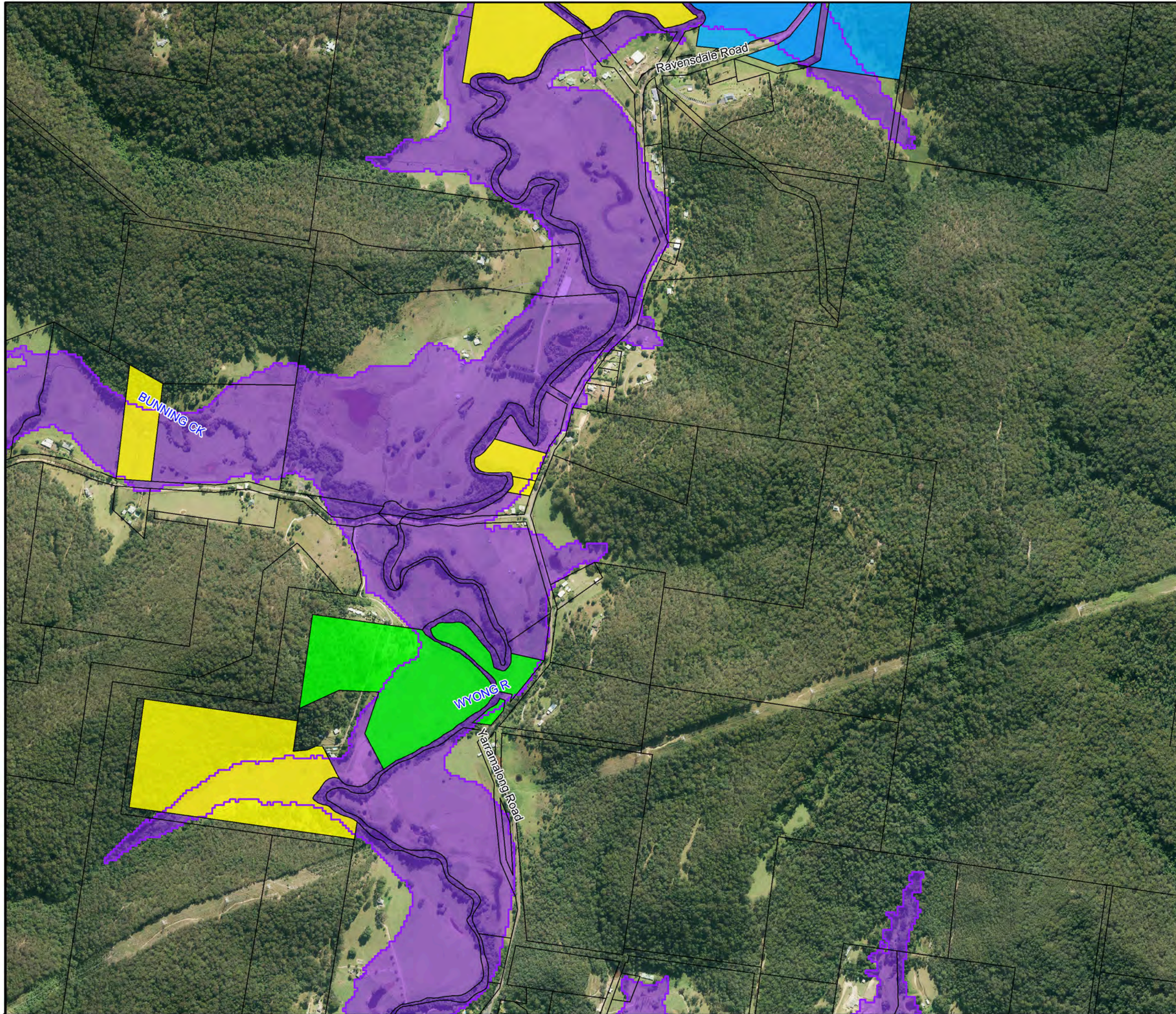


**Figure A14.5:  
Existing Flood  
Risk for the  
1% AEP Event**

Prepared By:  
**Catchment Simulation Solutions**  
Suite 2.01, 210 George St  
Sydney, NSW 2000

File Name: Figure A14.5 Existing Flood Risk for the 1% AEP Event.wor

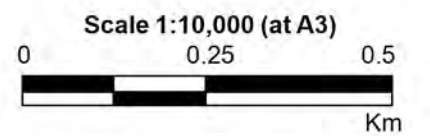




**LEGEND**

- 1% AEP Flood Extent
- Critical Facility
- Flood Risk**
- No Risk
- Very Low
- Low
- Medium
- High
- Extreme

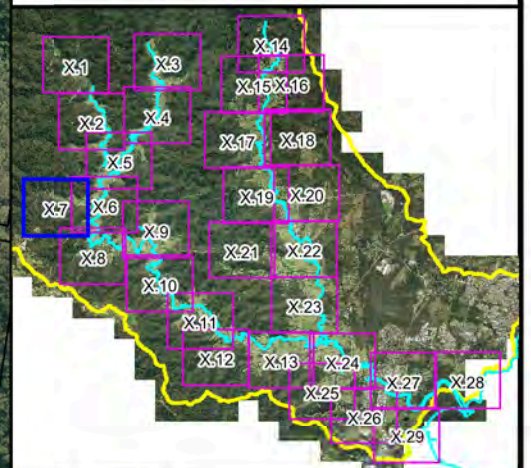
Notes:



**Figure A14.6:  
Existing Flood  
Risk for the  
1% AEP Event**

Prepared By:  
**Catchment Simulation Solutions**  
 Suite 2.01, 210 George St  
 Sydney, NSW 2000

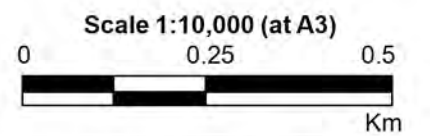
File Name: Figure A14.6 Existing Flood Risk for the 1% AEP Event.wor



**LEGEND**

- 1% AEP Flood Extent
- Critical Facility
- Flood Risk**
  - No Risk
  - Very Low
  - Low
  - Medium
  - High
  - Extreme

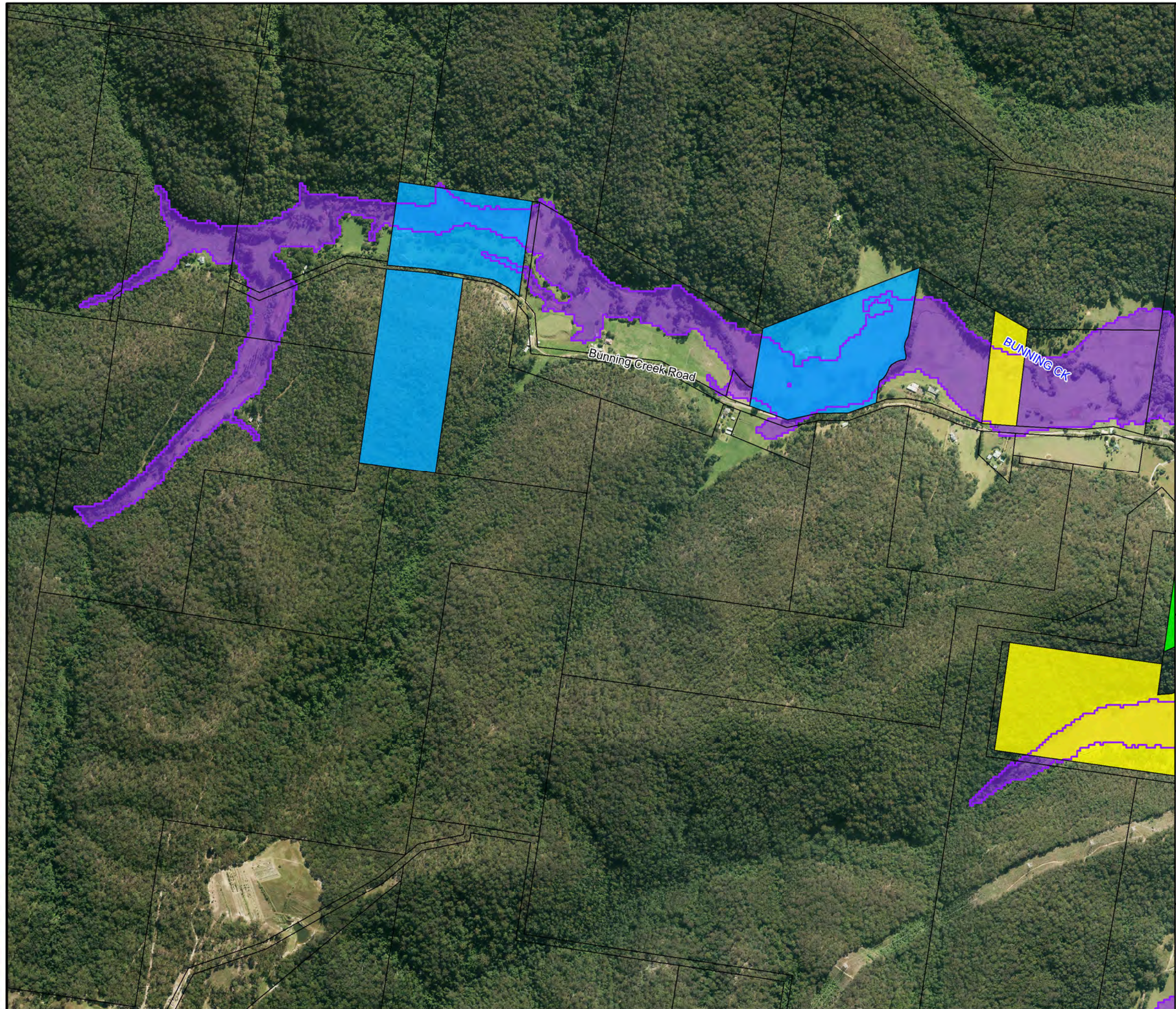
Notes:

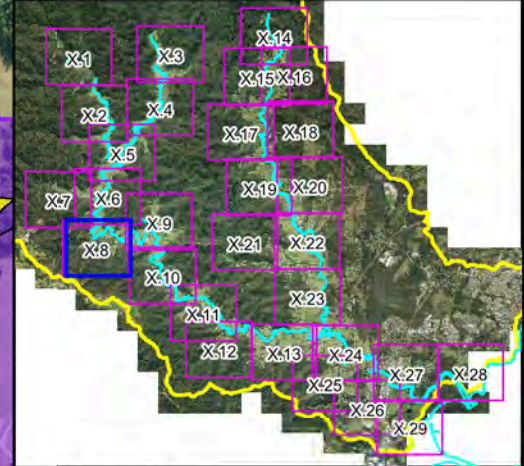


**Figure A14.7:  
Existing Flood  
Risk for the  
1% AEP Event**

Prepared By:  
 **Catchment Simulation Solutions**  
Suite 2.01, 210 George St  
Sydney, NSW 2000

File Name: Figure A14.7 Existing Flood Risk for the 1% AEP Event.wor

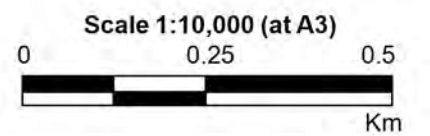




**LEGEND**

- 1% AEP Flood Extent
- Critical Facility
- Flood Risk**
  - No Risk
  - Very Low
  - Low
  - Medium
  - High
  - Extreme

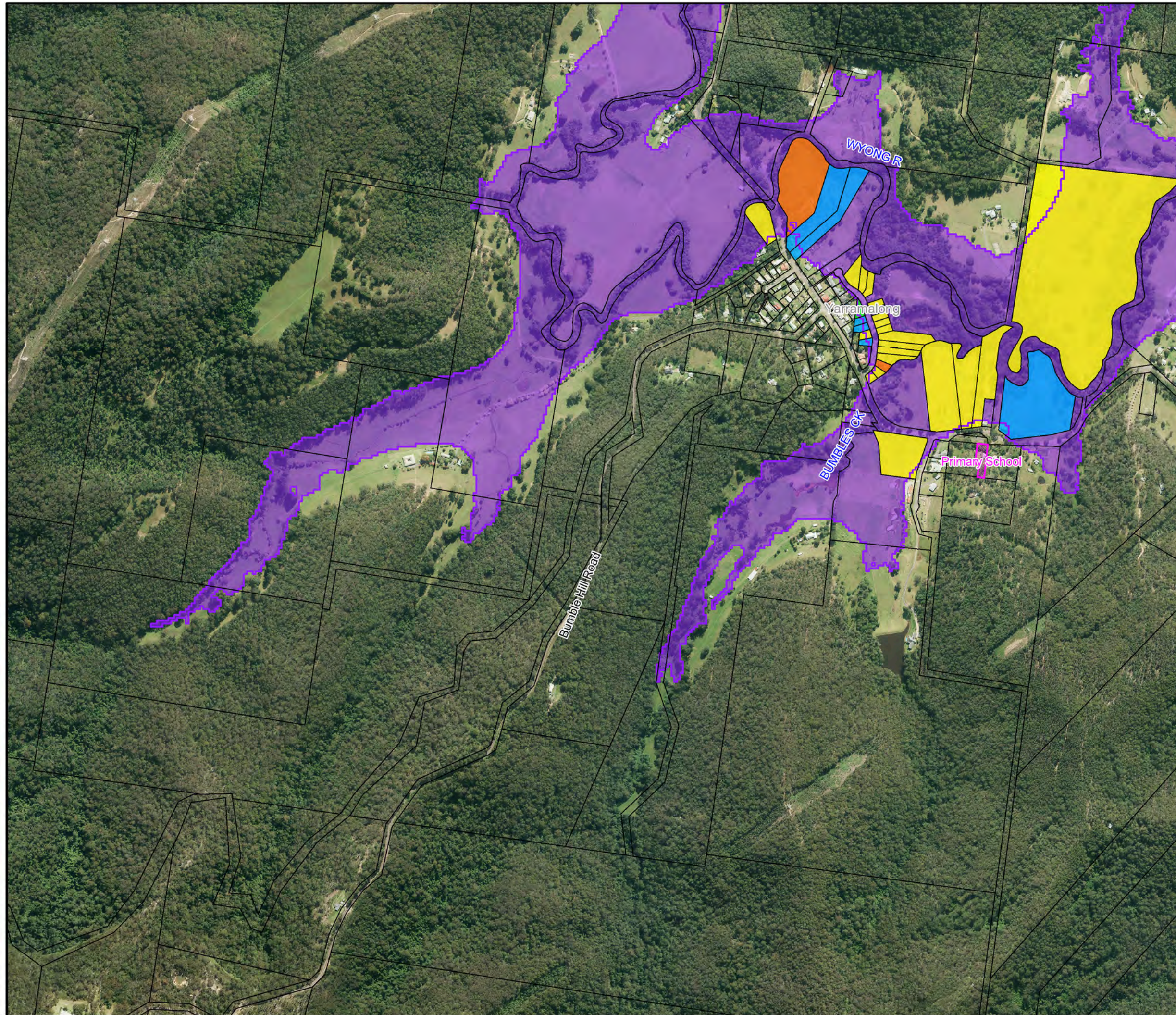
Notes:

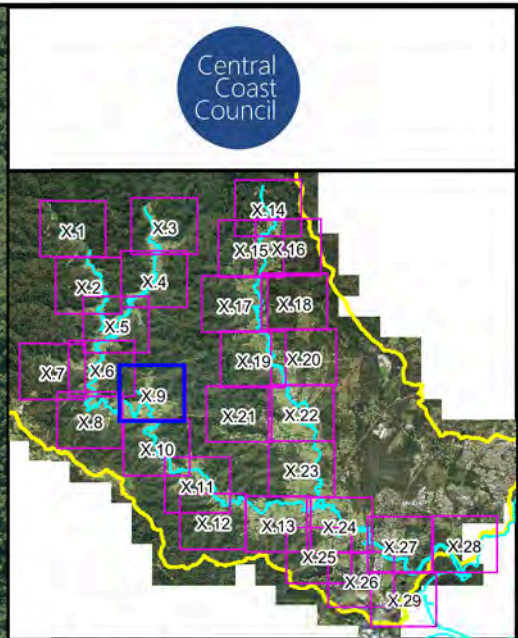
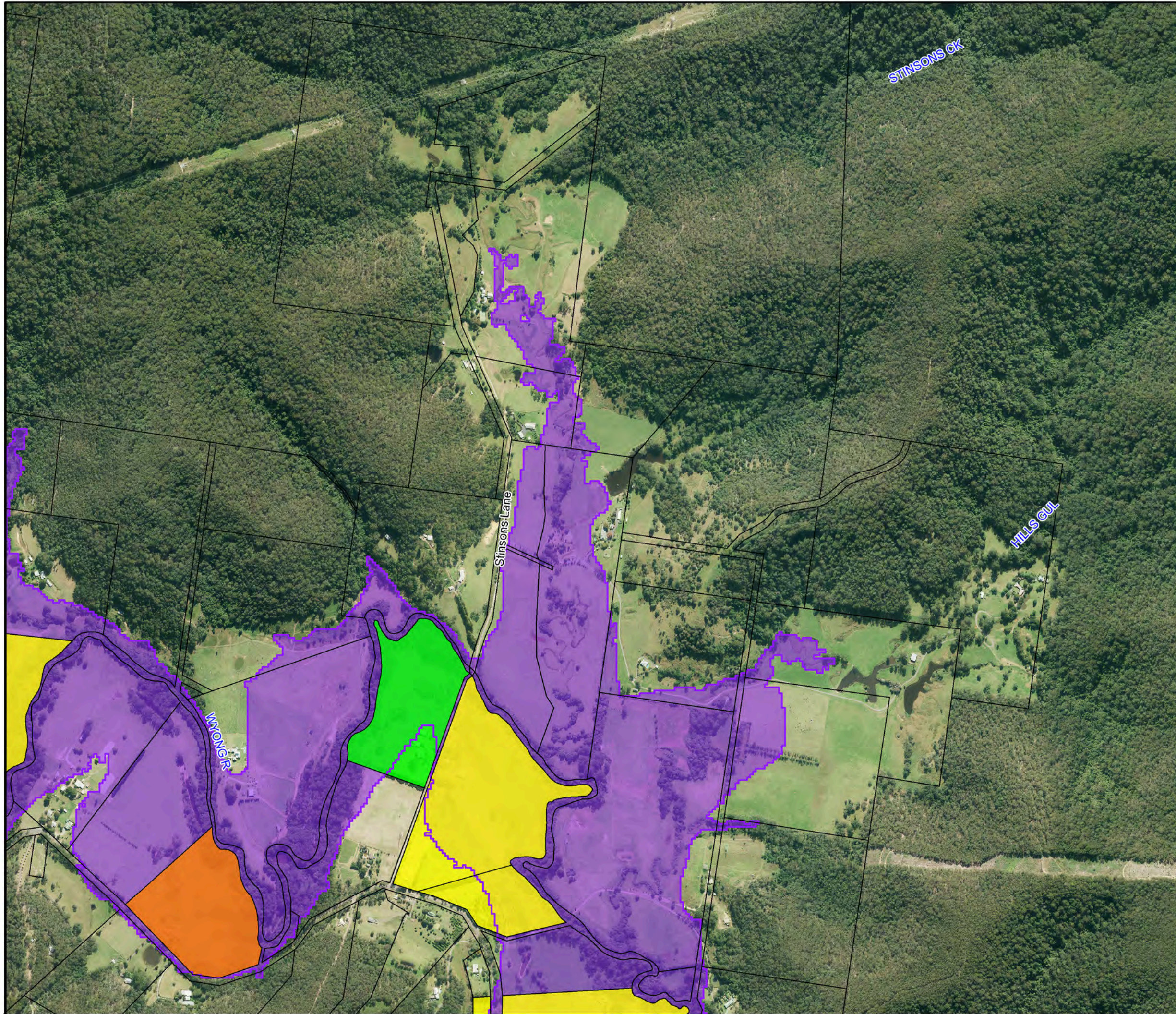


**Figure A14.8:  
Existing Flood  
Risk for the  
1% AEP Event**

Prepared By:  
**Catchment Simulation Solutions**  
Suite 2.01, 210 George St  
Sydney, NSW 2000

File Name: Figure A14.8 Existing Flood Risk  
for the 1% AEP Event.wor

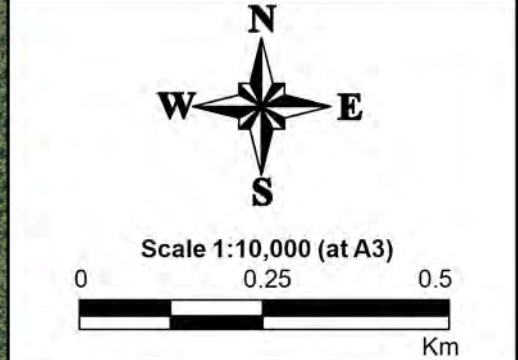




**LEGEND**

- 1% AEP Flood Extent
  - Critical Facility
- Flood Risk**
- No Risk
  - Very Low
  - Low
  - Medium
  - High
  - Extreme

Notes:

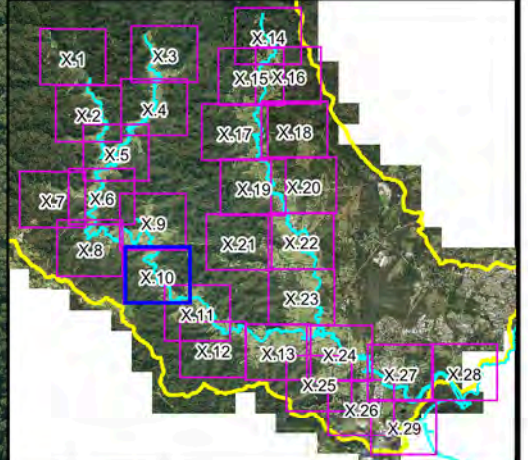
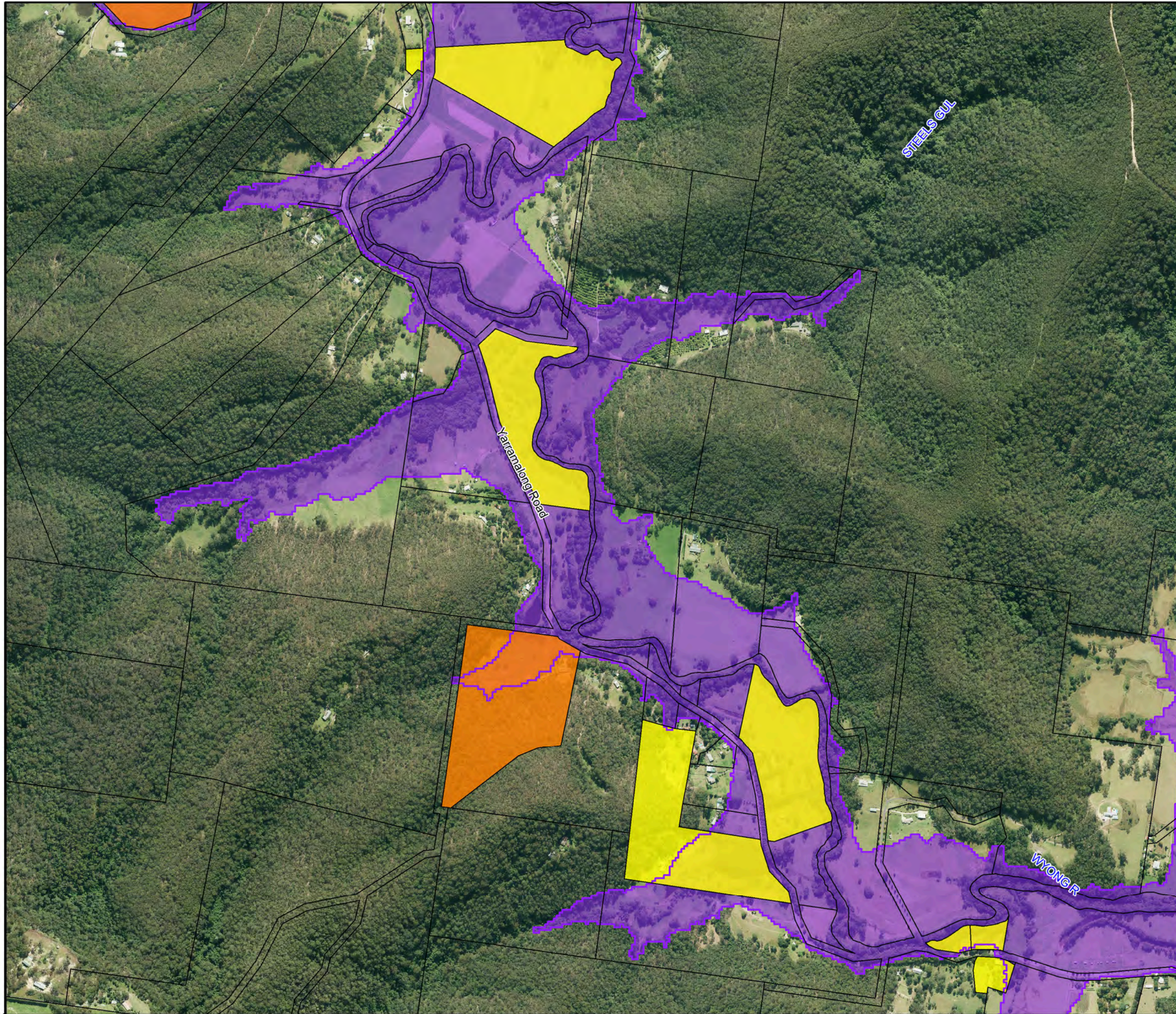


**Figure A14.9:  
Existing Flood  
Risk for the  
1% AEP Event**

Prepared By:  
**Catchment Simulation Solutions**  
 Suite 2.01, 210 George St  
 Sydney, NSW 2000

File Name: Figure A14.9 Existing Flood Risk for the 1% AEP Event.wor

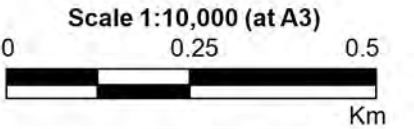




**LEGEND**

- 1% AEP Flood Extent
- Critical Facility
- Flood Risk**
- No Risk
- Very Low
- Low
- Medium
- High
- Extreme

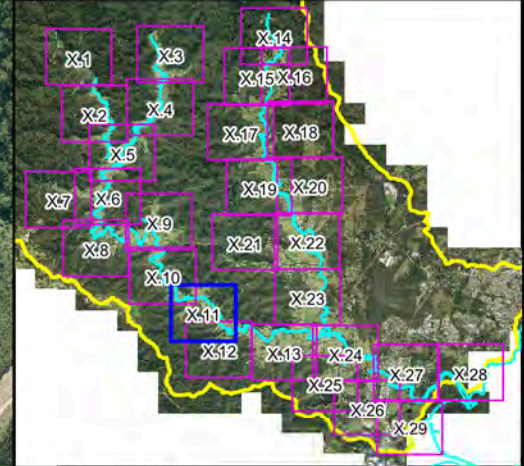
Notes:



**Figure A14.10:  
Existing Flood  
Risk for the  
1% AEP Event**

Prepared By:  
**Catchment Simulation Solutions**  
 Suite 2.01, 210 George St  
 Sydney, NSW 2000

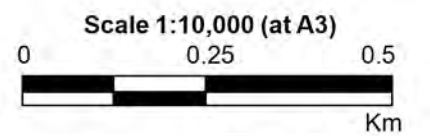
File Name: Figure A14.10 Existing Flood Risk for the 1% AEP Event.wor



**LEGEND**

- 1% AEP Flood Extent
- Critical Facility
- Flood Risk**
  - No Risk
  - Very Low
  - Low
  - Medium
  - High
  - Extreme

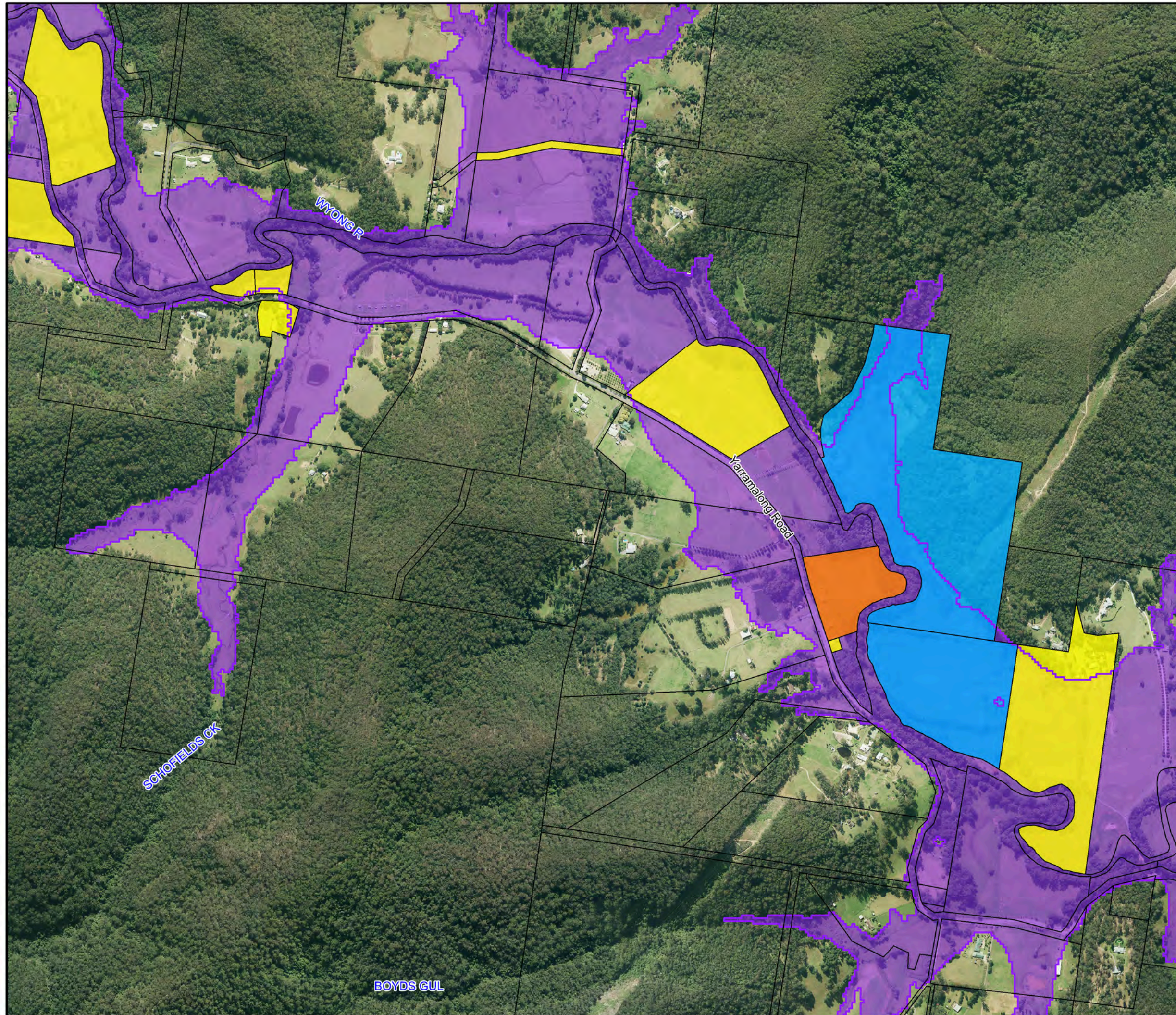
Notes:

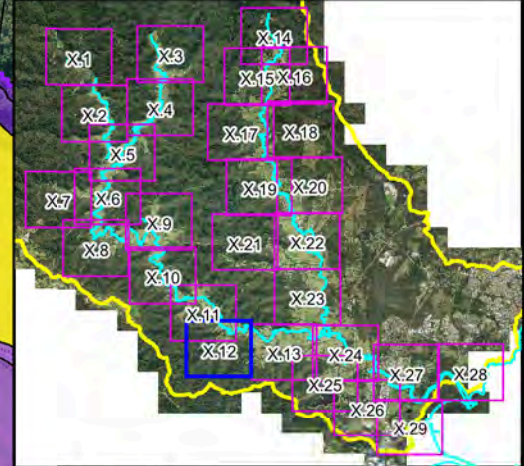


**Figure A14.11:  
Existing Flood  
Risk for the  
1% AEP Event**

Prepared By:  
**Catchment Simulation Solutions**  
Suite 2.01, 210 George St  
Sydney, NSW 2000

File Name: Figure A14.11 Existing Flood Risk for the 1% AEP Event.wor

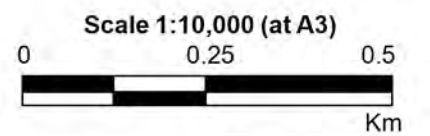




**LEGEND**

- 1% AEP Flood Extent
- Critical Facility
- Flood Risk**
  - No Risk
  - Very Low
  - Low
  - Medium
  - High
  - Extreme

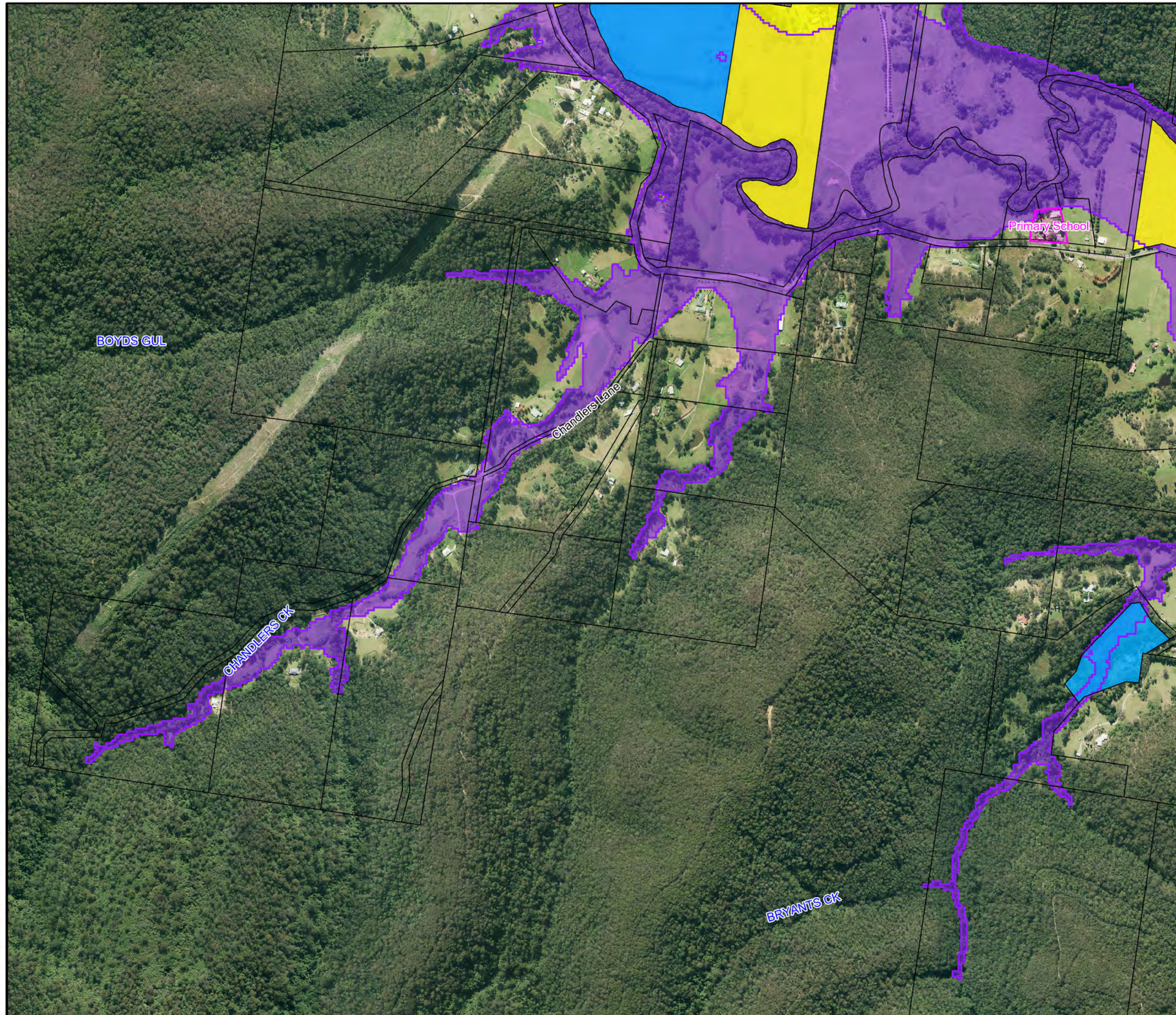
Notes:

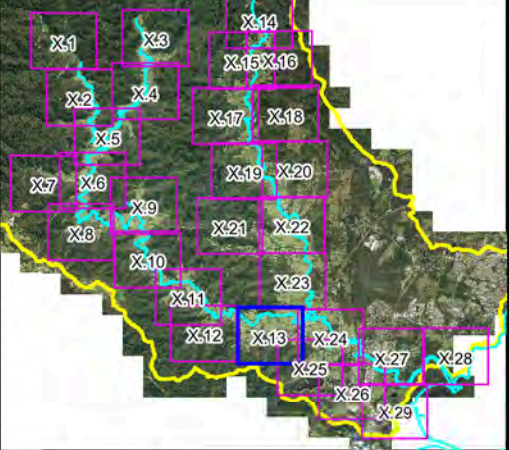
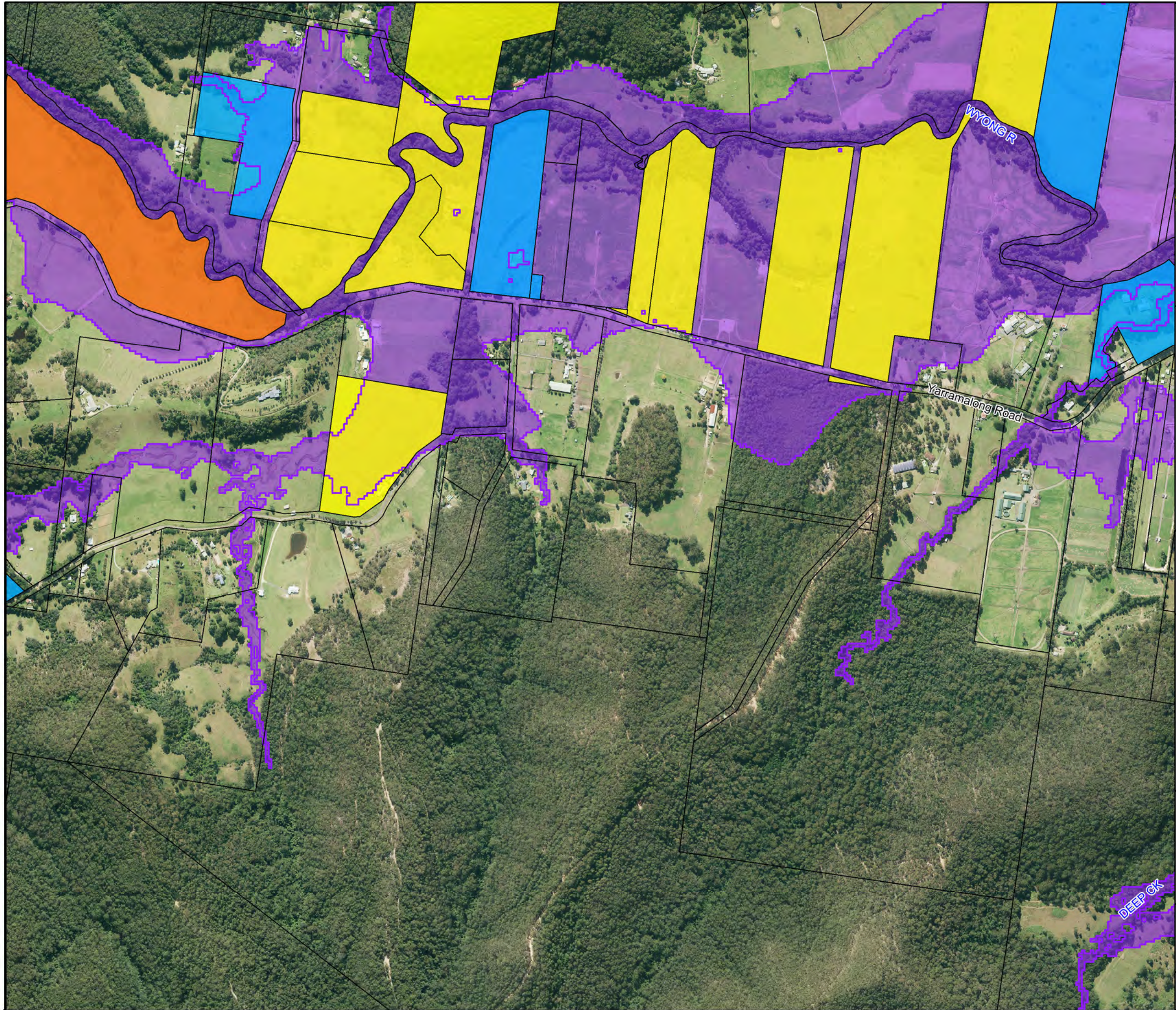


**Figure A14.12:  
Existing Flood  
Risk for the  
1% AEP Event**

Prepared By:  
**Catchment Simulation Solutions**  
Suite 2.01, 210 George St  
Sydney, NSW 2000

File Name: Figure A14.12 Existing Flood Risk  
for the 1% AEP Event.wor

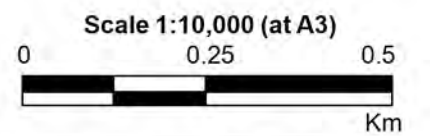





**LEGEND**

-  1% AEP Flood Extent
-  Critical Facility
- Flood Risk**
-  No Risk
-  Very Low
-  Low
-  Medium
-  High
-  Extreme

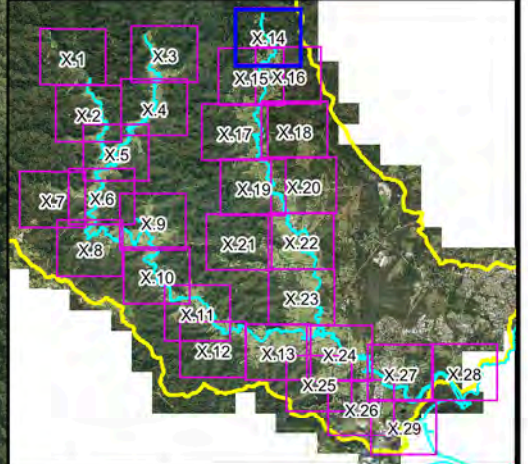
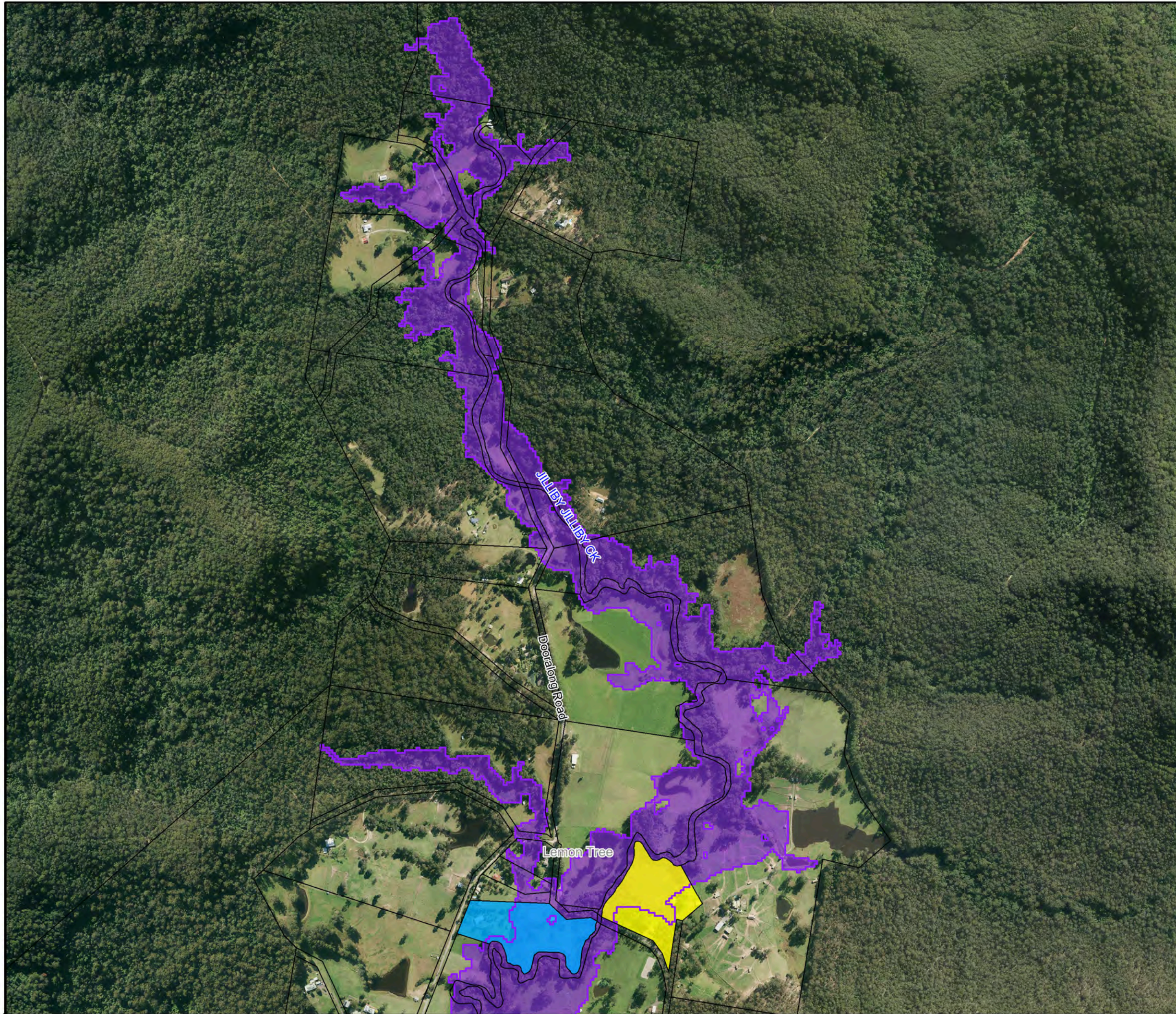
Notes:



**Figure A14.13:  
Existing Flood  
Risk for the  
1% AEP Event**

Prepared By:  
 Catchment Simulation Solutions  
 Suite 2.01, 210 George St  
 Sydney, NSW 2000

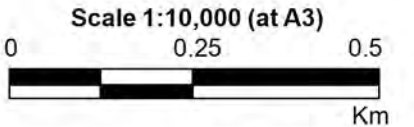
File Name: Figure A14.13 Existing Flood Risk for the 1% AEP Event.wor




**LEGEND**

-  1% AEP Flood Extent
-  Critical Facility
- Flood Risk**
-  No Risk
-  Very Low
-  Low
-  Medium
-  High
-  Extreme

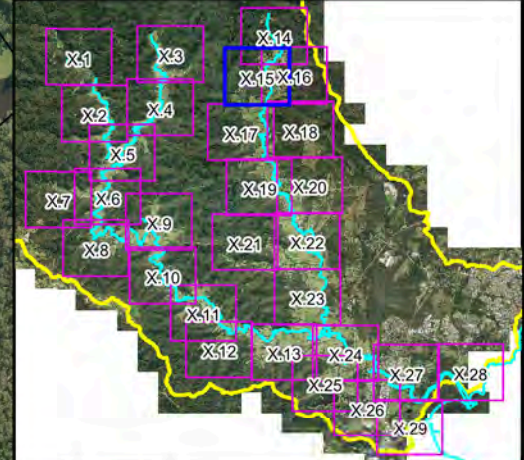
Notes:



**Figure A14.14:  
Existing Flood  
Risk for the  
1% AEP Event**

Prepared By:  
 **Catchment Simulation Solutions**  
 Suite 2.01, 210 George St  
 Sydney, NSW 2000

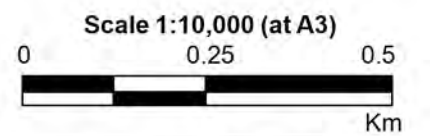
File Name: Figure A14.14 Existing Flood Risk for the 1% AEP Event.wor



**LEGEND**

- 1% AEP Flood Extent
- Critical Facility
- Flood Risk**
  - No Risk
  - Very Low
  - Low
  - Medium
  - High
  - Extreme

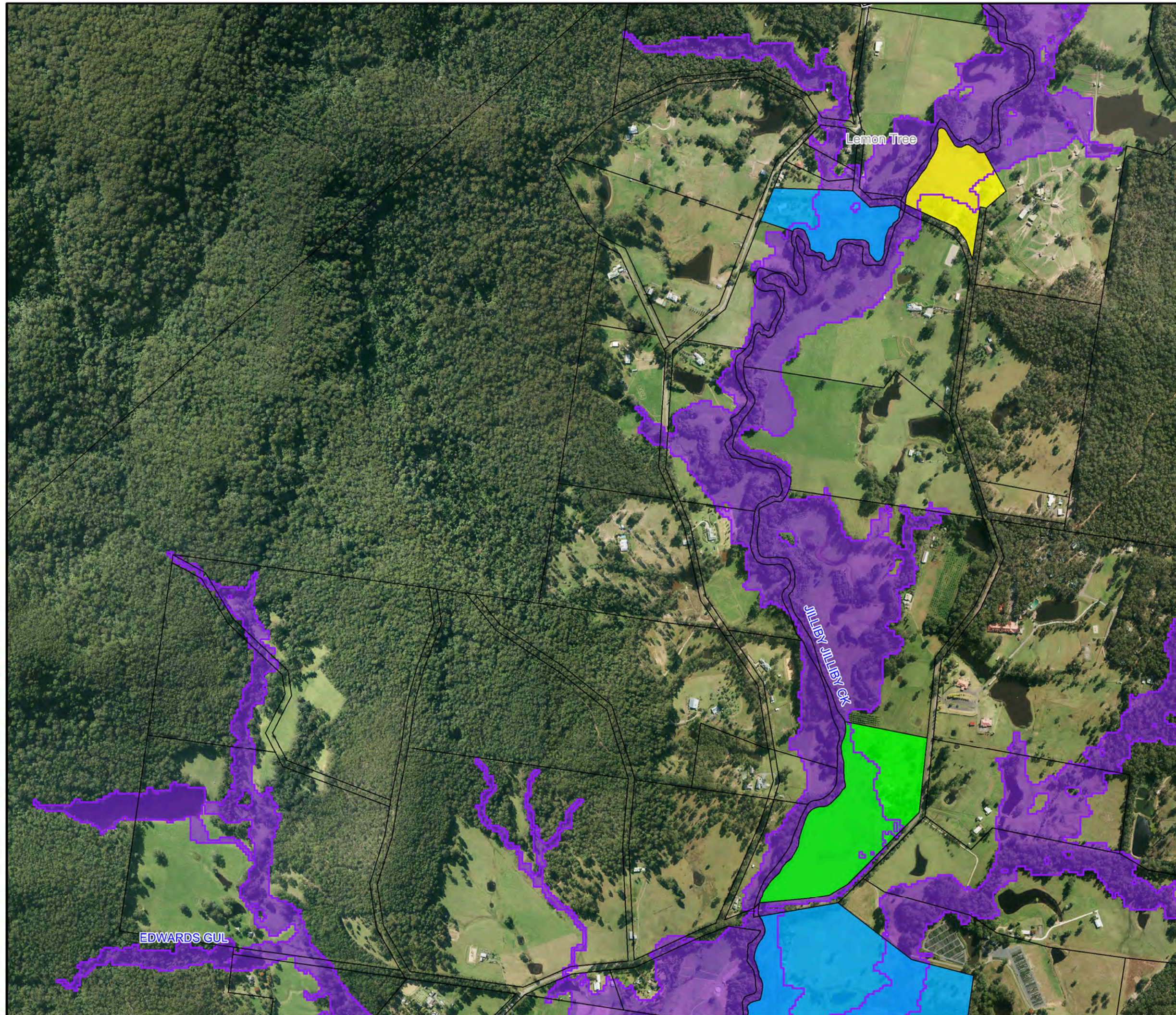
Notes:

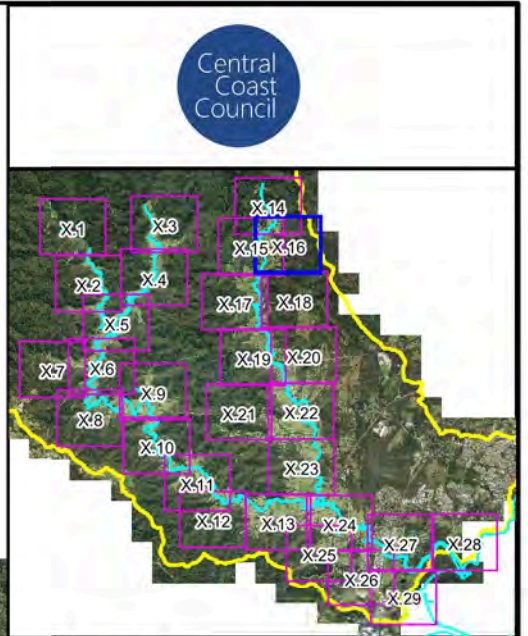
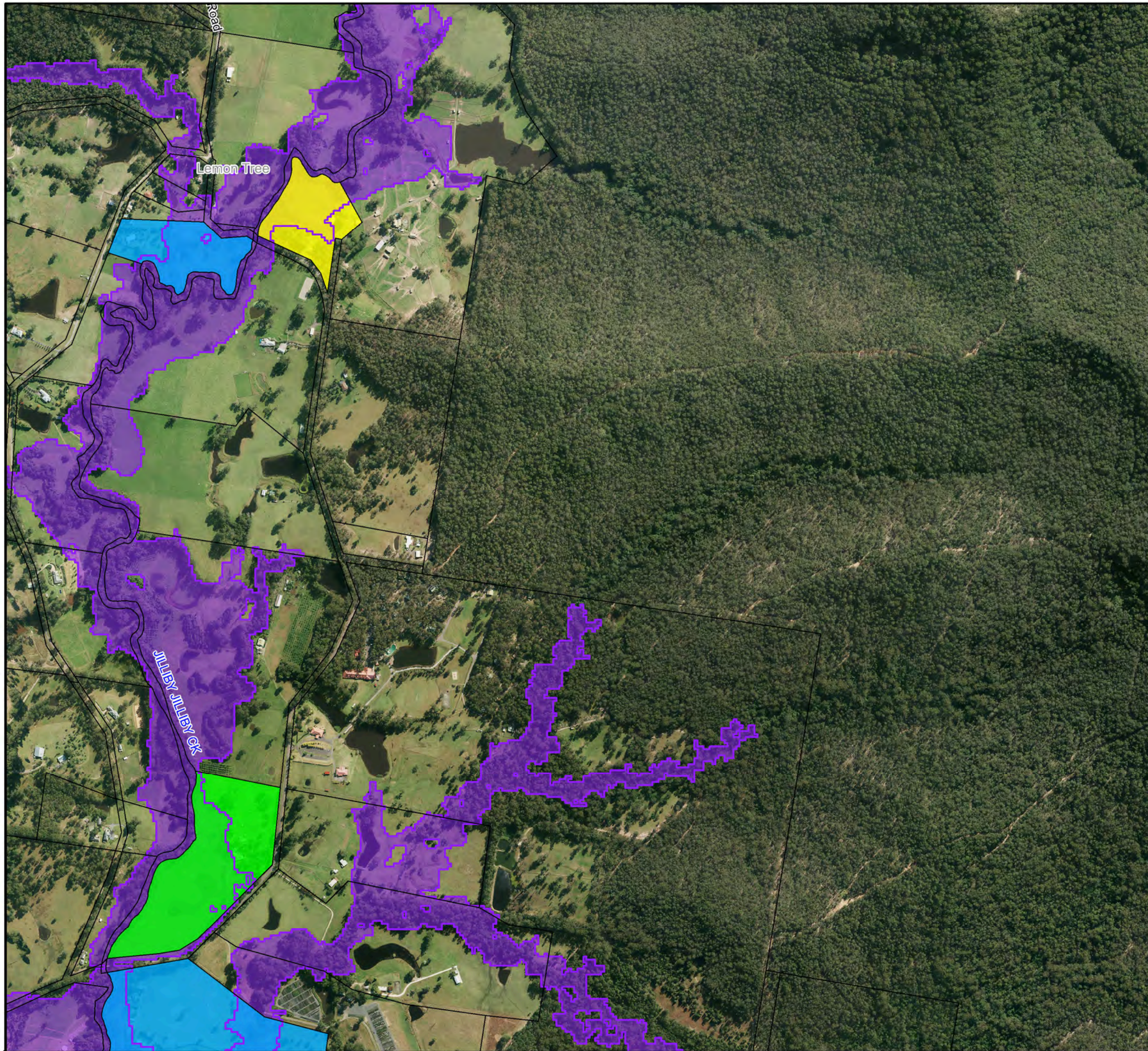


**Figure A14.15:  
Existing Flood  
Risk for the  
1% AEP Event**

Prepared By:  
**Catchment Simulation Solutions**  
Suite 2.01, 210 George St  
Sydney, NSW 2000

File Name: Figure A14.15 Existing Flood Risk for the 1% AEP Event.wor





**Central Coast Council**

**LEGEND**

- 1% AEP Flood Extent
- Critical Facility

**Flood Risk**

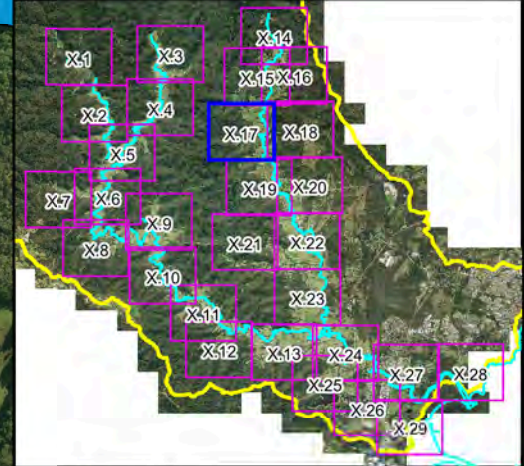
- No Risk
- Very Low
- Low
- Medium
- High
- Extreme

Notes:

Scale 1:10,000 (at A3)

0 0.25 0.5  
Km

**Figure A14.16:  
Existing Flood  
Risk for the  
1% AEP Event**



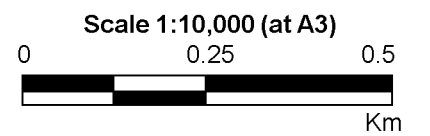
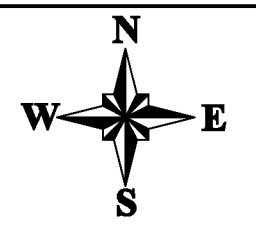
**LEGEND**

- 1% AEP Flood Extent
- Critical Facility

**Flood Risk**

- No Risk
- Very Low
- Low
- Medium
- High
- Extreme

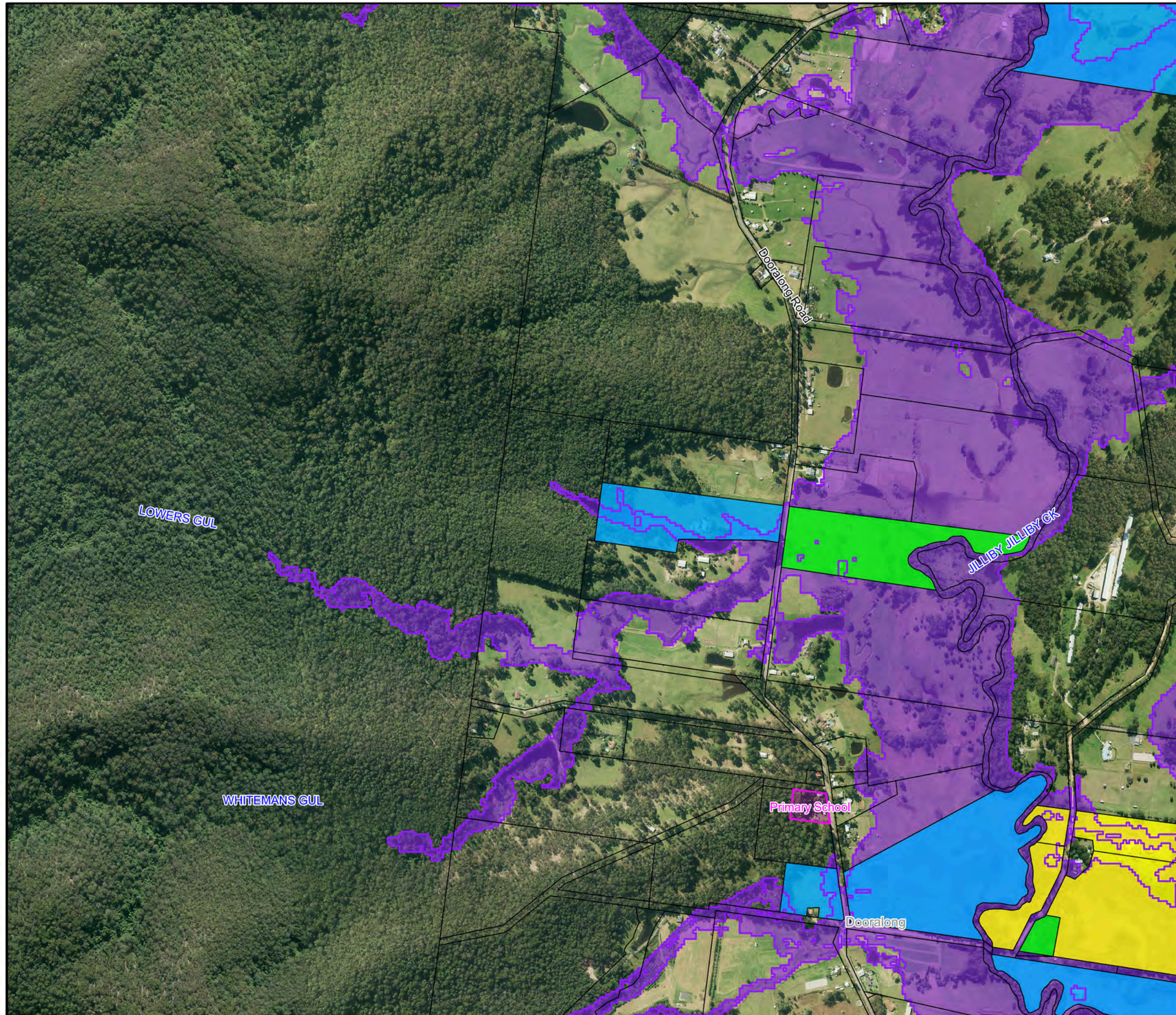
Notes:



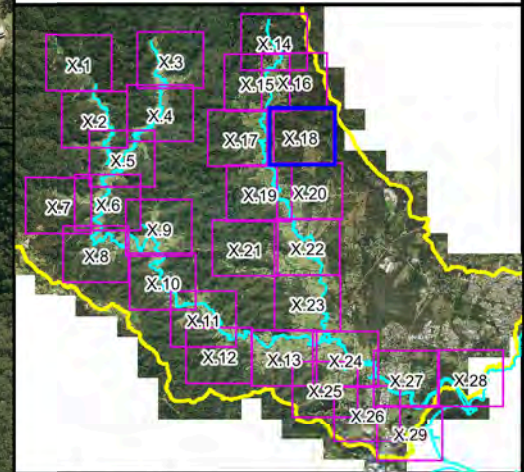
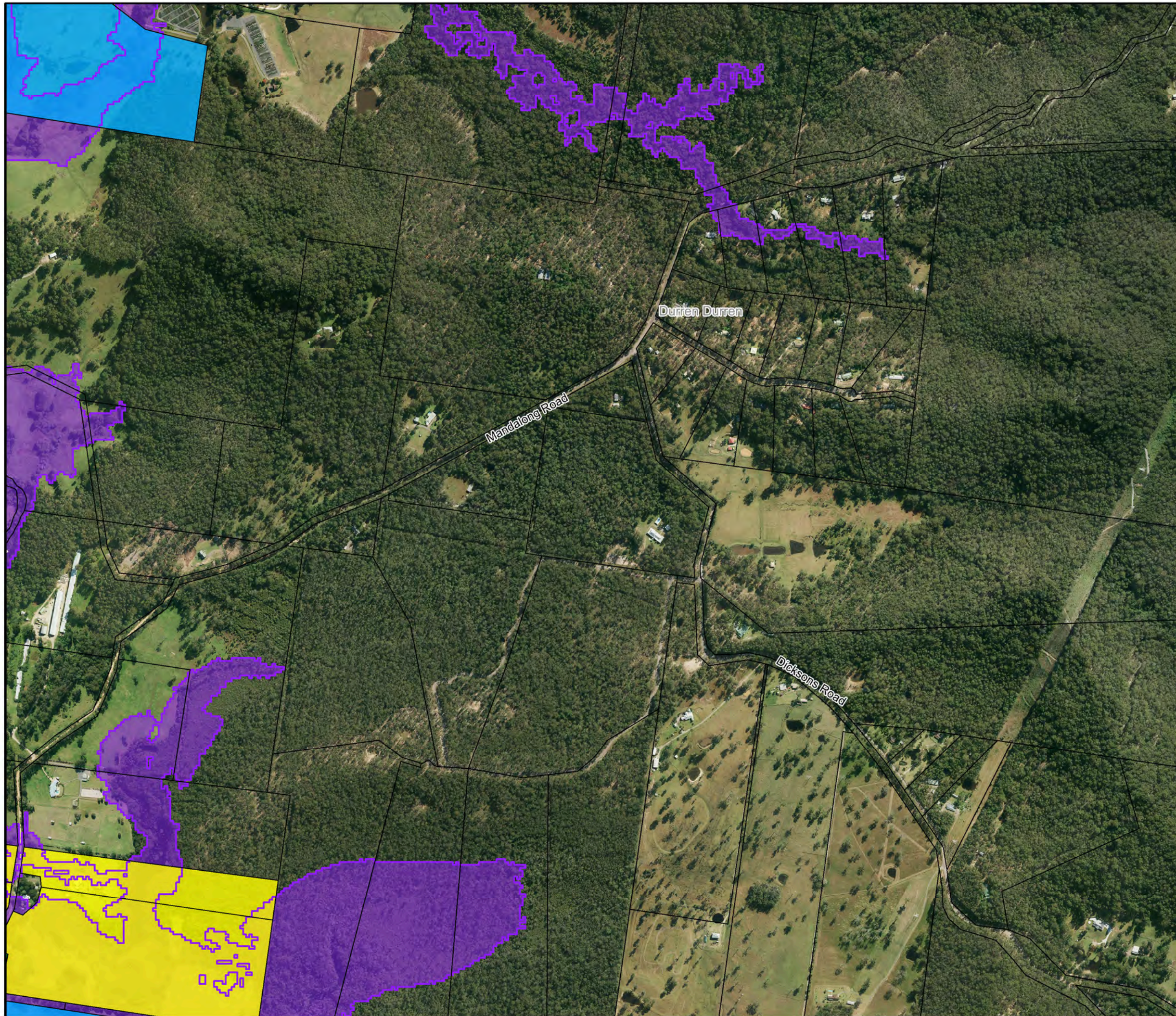
**Figure A14.17:  
Existing Flood  
Risk for the  
1% AEP Event**

Prepared By:  
**Catchment Simulation Solutions**  
 Suite 2.01, 210 George St  
 Sydney, NSW 2000

File Name: Figure A14.17 Existing Flood Risk for the 1% AEP Event.wor







**LEGEND**

- 1% AEP Flood Extent
- Critical Facility

**Flood Risk**

- No Risk
- Very Low
- Low
- Medium
- High
- Extreme

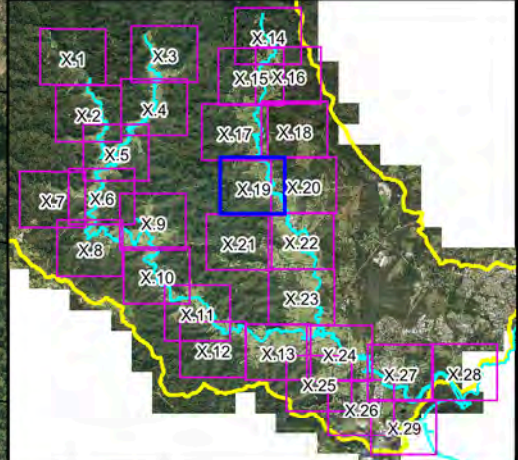
Notes:

N  
W E  
S






Scale 1:10,000 (at A3)

0      0.25      0.5  
Km

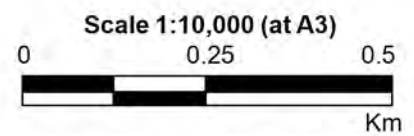
**Figure A14.18:  
Existing Flood  
Risk for the  
1% AEP Event**




**LEGEND**

-  1% AEP Flood Extent
-  Critical Facility
- Flood Risk**
  -  No Risk
  -  Very Low
  -  Low
  -  Medium
  -  High
  -  Extreme

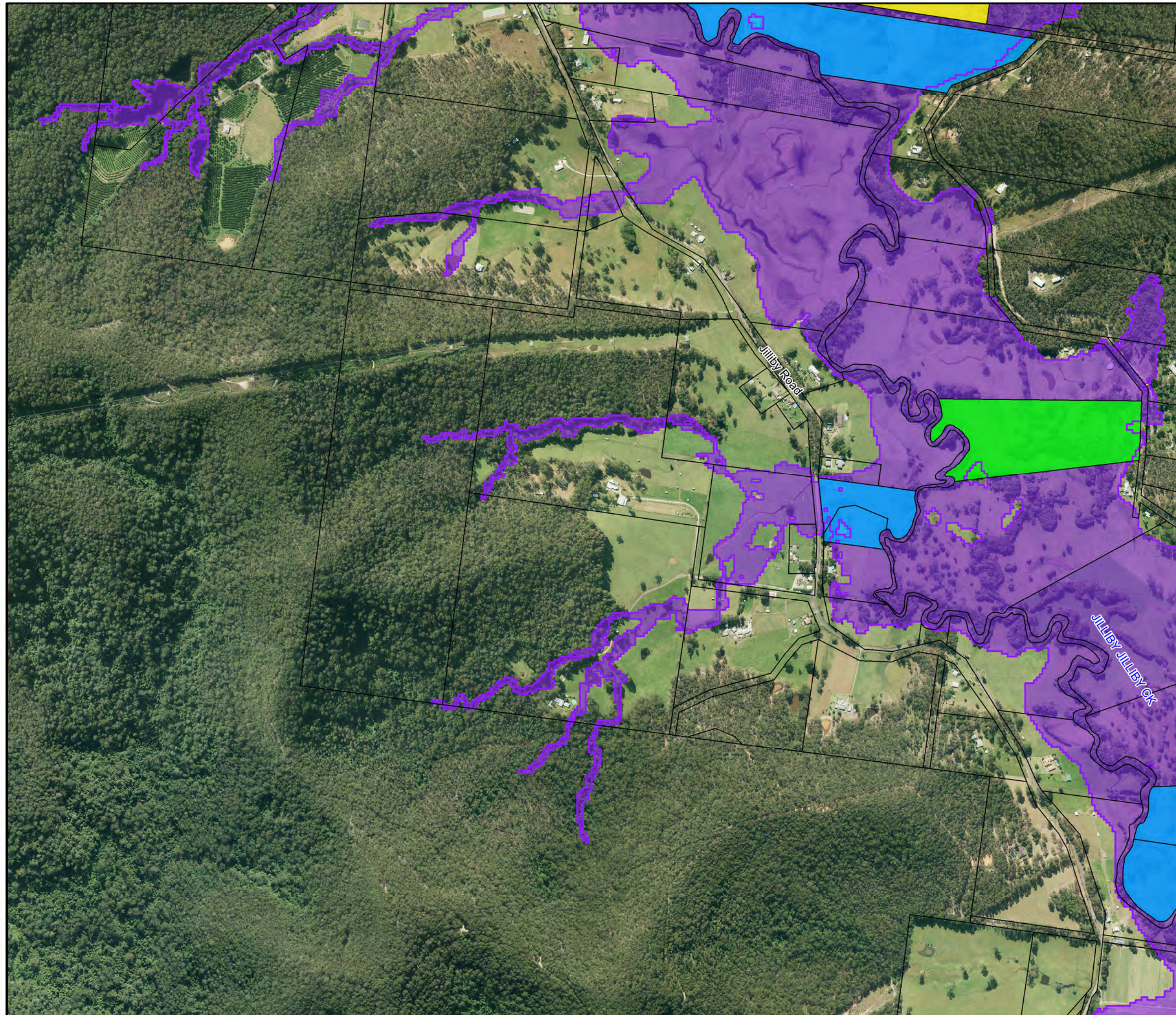
Notes:

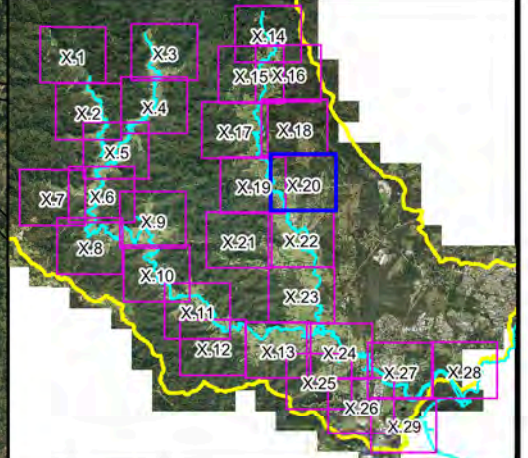
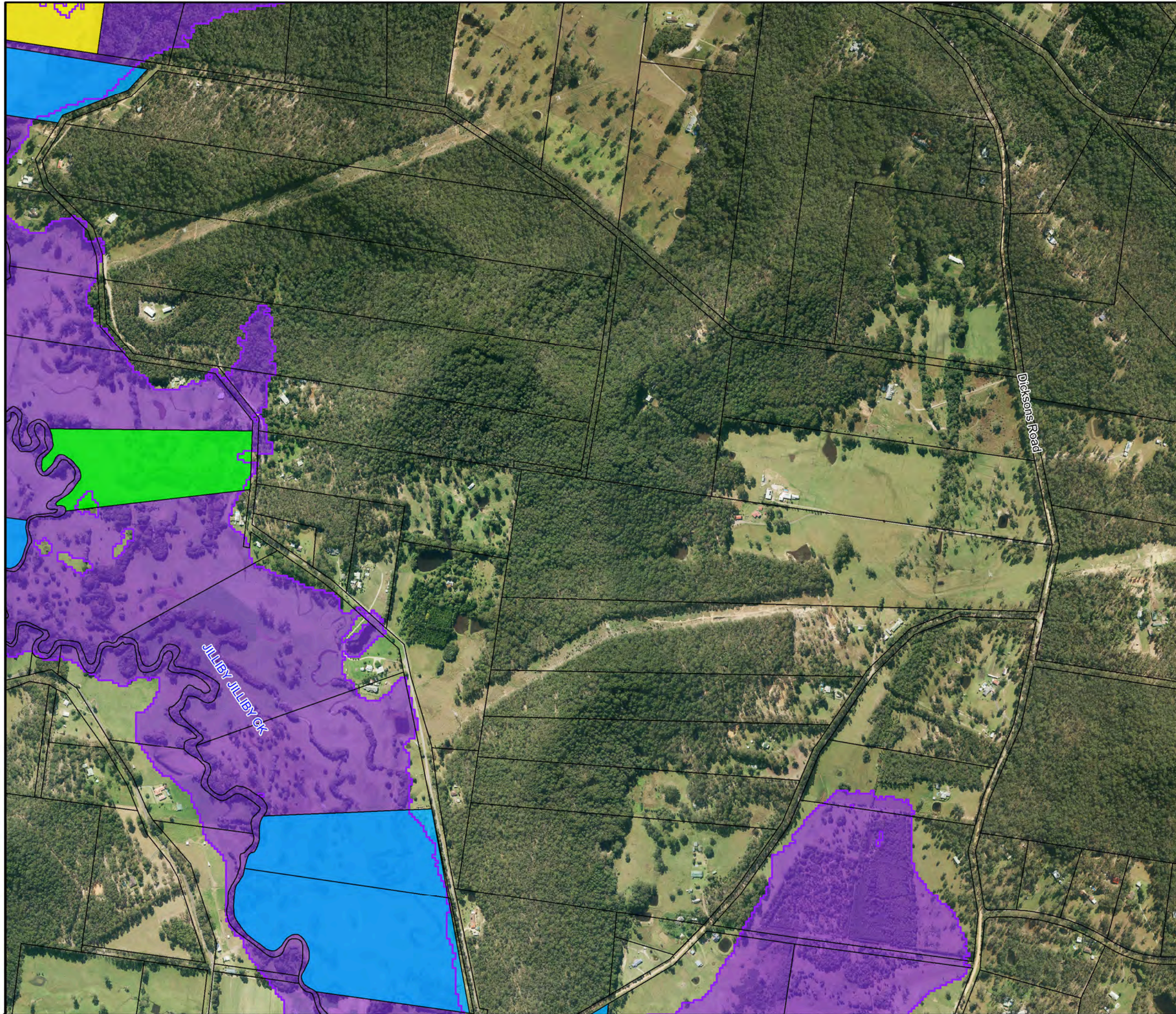


**Figure A14.19:  
Existing Flood  
Risk for the  
1% AEP Event**

Prepared By:  
 **Catchment Simulation Solutions**  
Suite 2.01, 210 George St  
Sydney, NSW 2000

File Name: Figure A14.19 Existing Flood Risk for the 1% AEP Event.wor





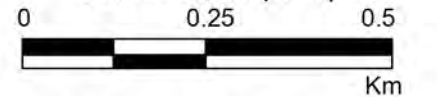
**LEGEND**

-  1% AEP Flood Extent
-  Critical Facility
- Flood Risk**
-  No Risk
-  Very Low
-  Low
-  Medium
-  High
-  Extreme

Notes:




Scale 1:10,000 (at A3)

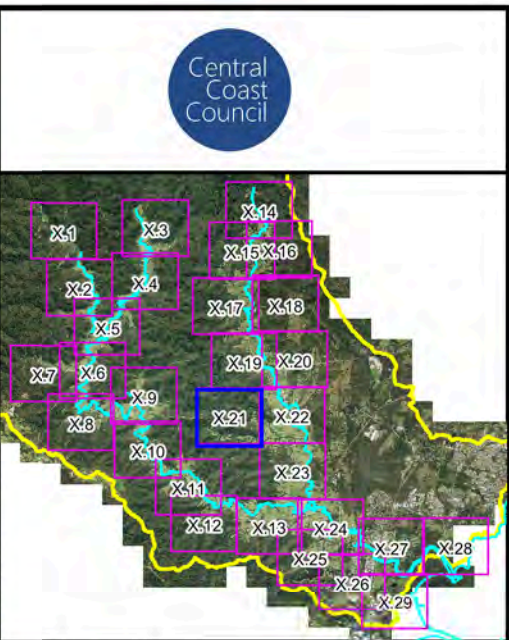


**Figure A14.20:  
Existing Flood  
Risk for the  
1% AEP Event**

Prepared By:

 **Catchment Simulation Solutions**  
Suite 2.01, 210 George St  
Sydney, NSW 2000

File Name: Figure A14.20 Existing Flood Risk for the 1% AEP Event.wor



**LEGEND**

- 1% AEP Flood Extent
- Critical Facility

**Flood Risk**

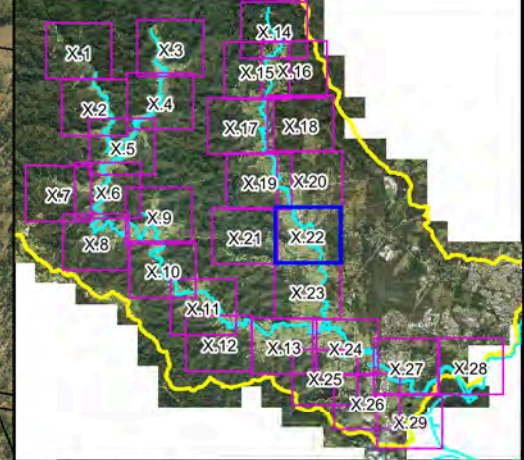
- No Risk
- Very Low
- Low
- Medium
- High
- Extreme

Notes:

Scale 1:10,000 (at A3)

Km

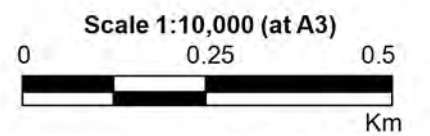
**Figure A14.21:  
Existing Flood  
Risk for the  
1% AEP Event**



**LEGEND**

- 1% AEP Flood Extent
- Critical Facility
- Flood Risk**
  - No Risk
  - Very Low
  - Low
  - Medium
  - High
  - Extreme

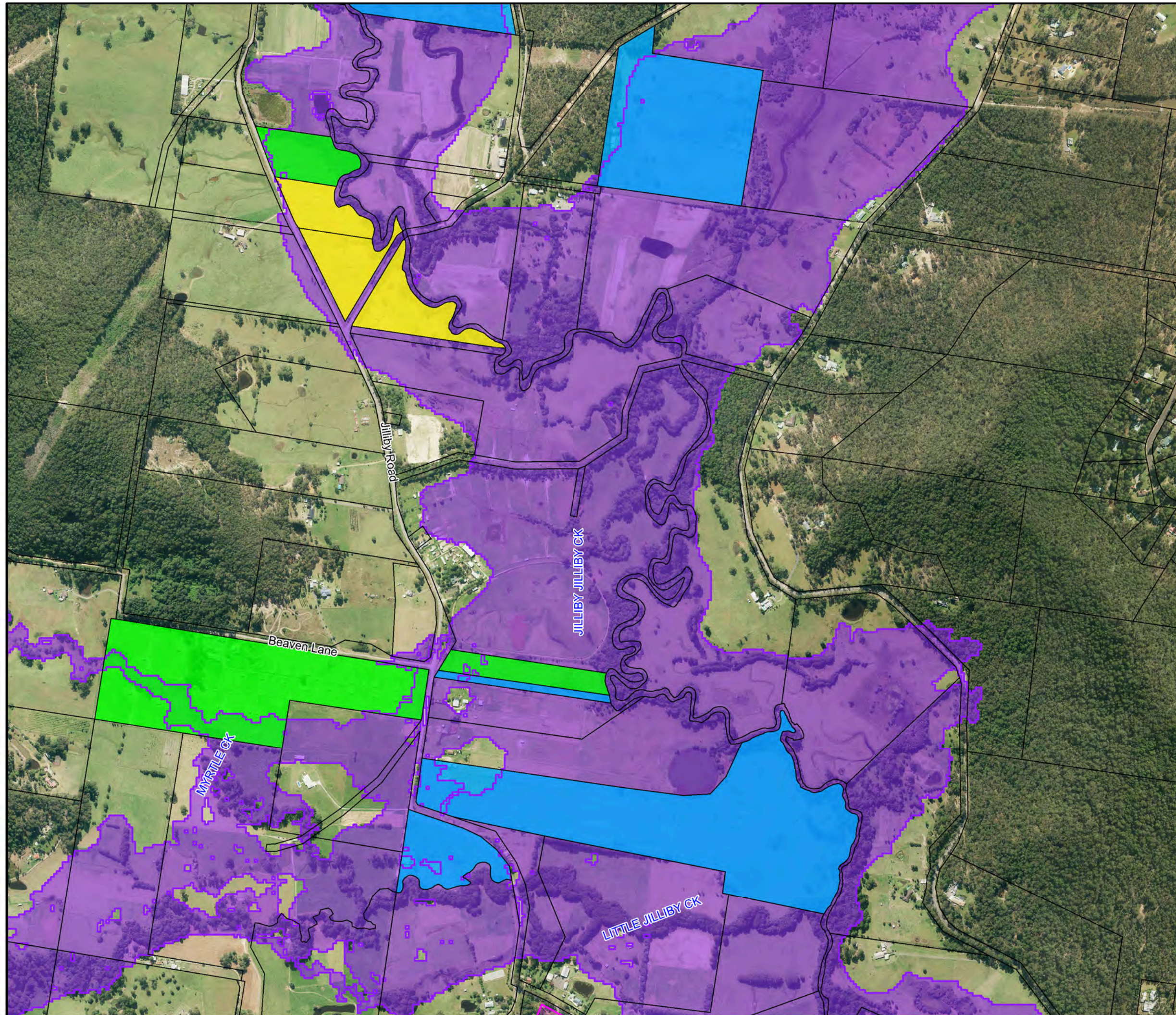
Notes:

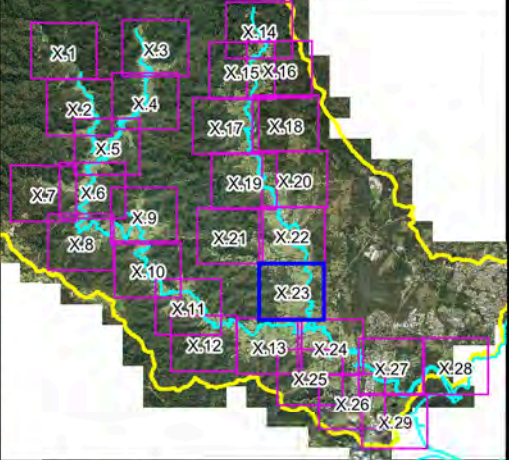
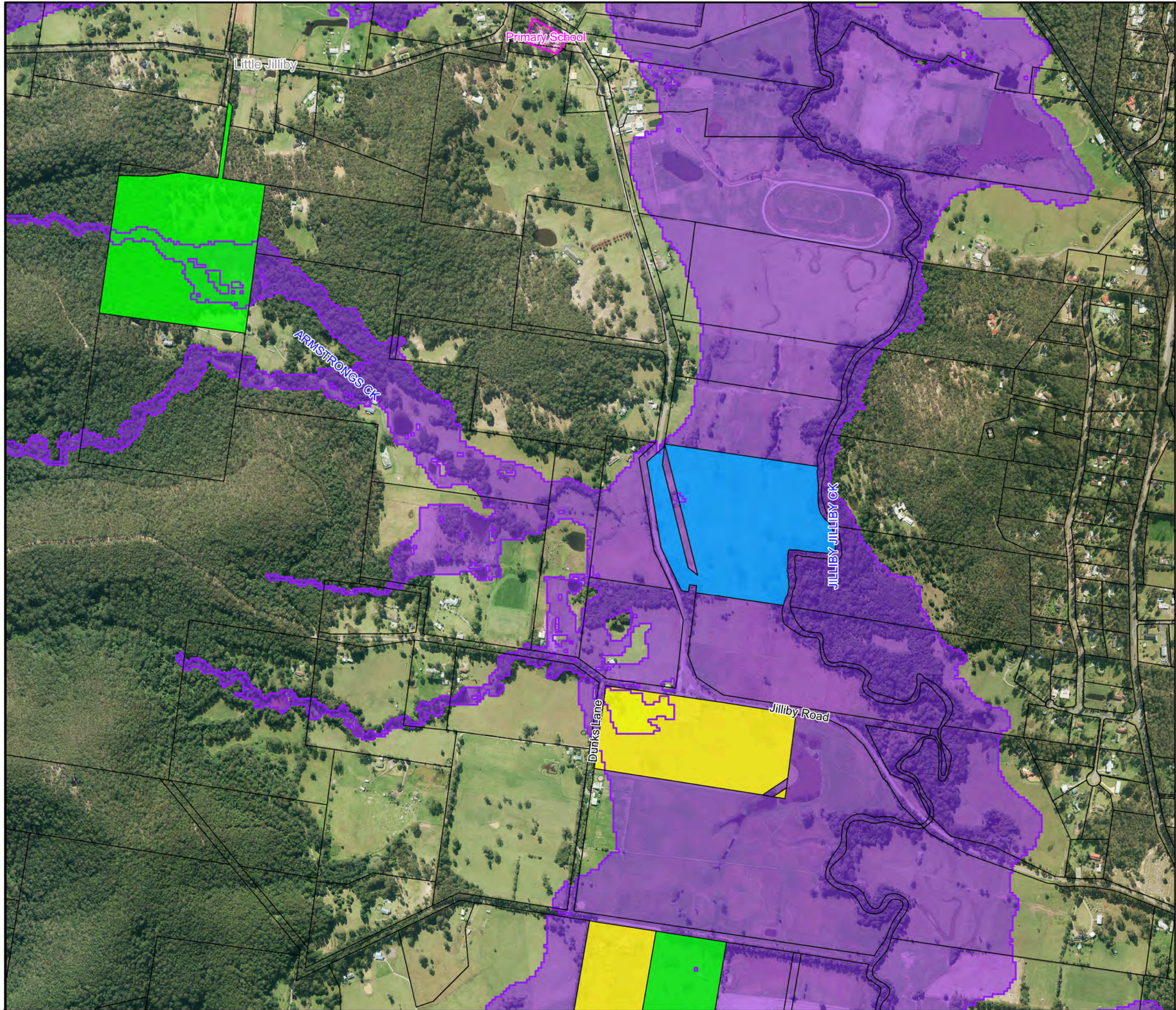


**Figure A14.22:  
Existing Flood  
Risk for the  
1% AEP Event**

Prepared By:  
**Catchment Simulation Solutions**  
Suite 2.01, 210 George St  
Sydney, NSW 2000

File Name: Figure A14.22 Existing Flood Risk for the 1% AEP Event.wor

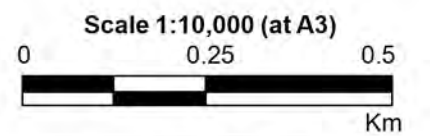




**LEGEND**

- 1% AEP Flood Extent
- Critical Facility
- Flood Risk**
- No Risk
- Very Low
- Low
- Medium
- High
- Extreme

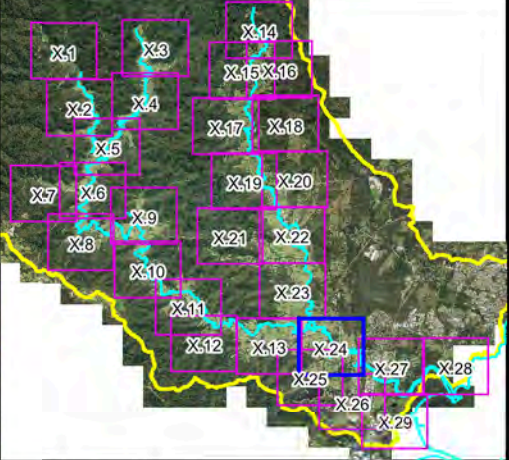
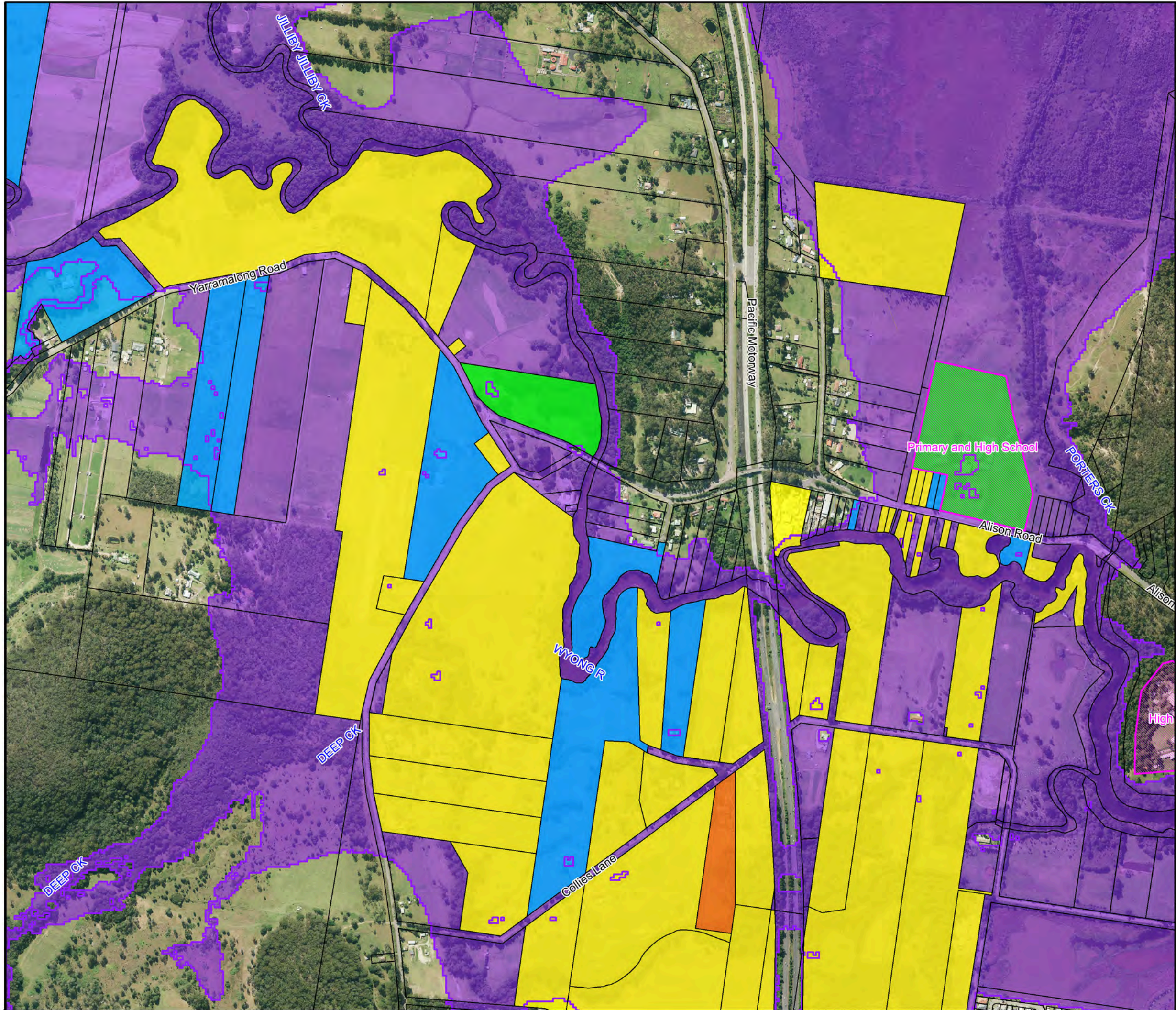
Notes:



**Figure A14.23:  
Existing Flood  
Risk for the  
1% AEP Event**

Prepared By:  
**Catchment Simulation Solutions**  
 Suite 2.01, 210 George St  
 Sydney, NSW 2000

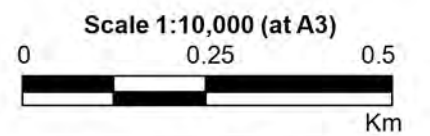
File Name: Figure A14.23 Existing Flood Risk for the 1% AEP Event.wor




**LEGEND**

-  1% AEP Flood Extent
-  Critical Facility
- Flood Risk**
-  No Risk
-  Very Low
-  Low
-  Medium
-  High
-  Extreme

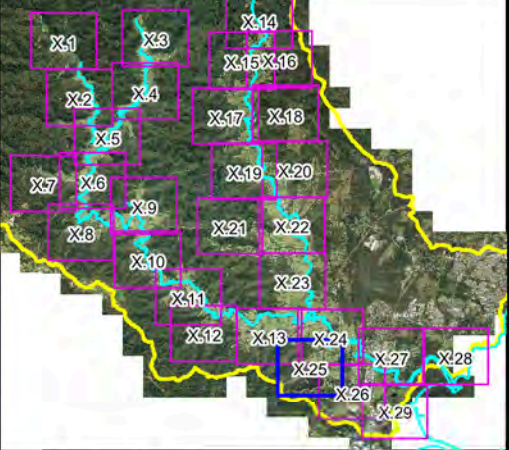
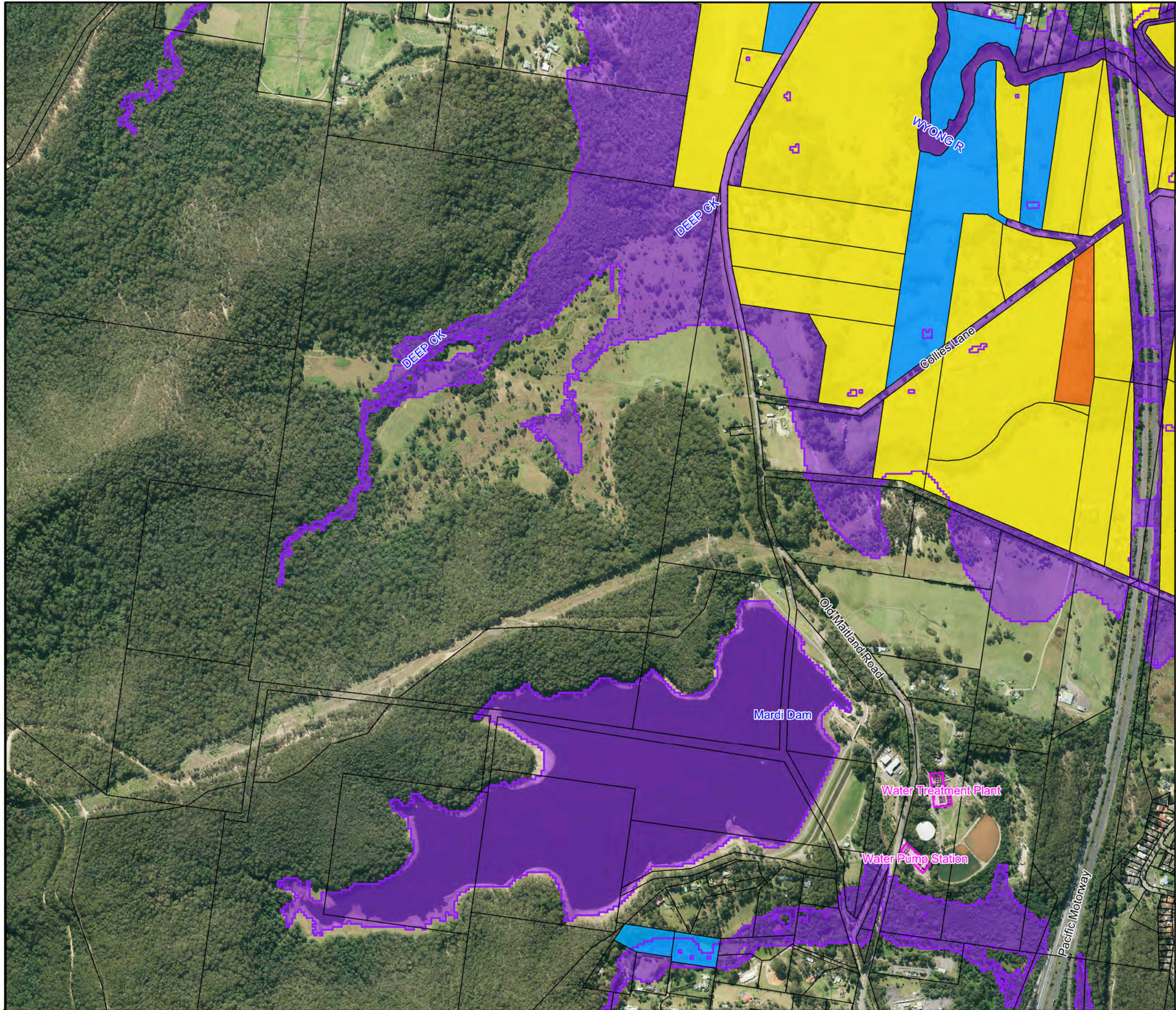
Notes:



**Figure A14.24:  
Existing Flood  
Risk for the  
1% AEP Event**

Prepared By:  
 Catchment Simulation Solutions  
 Suite 2.01, 210 George St  
 Sydney, NSW 2000

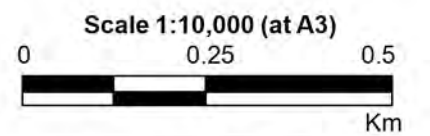
File Name: Figure A14.24 Existing Flood Risk for the 1% AEP Event.wor



**LEGEND**

- 1% AEP Flood Extent
- Critical Facility
- Flood Risk**
- No Risk
- Very Low
- Low
- Medium
- High
- Extreme

Notes:

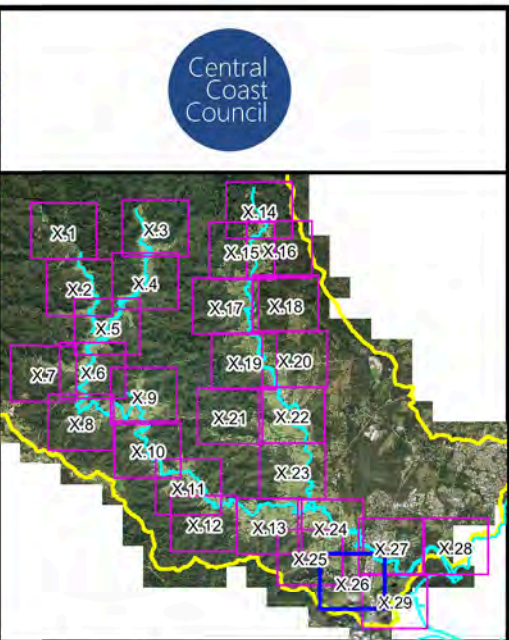
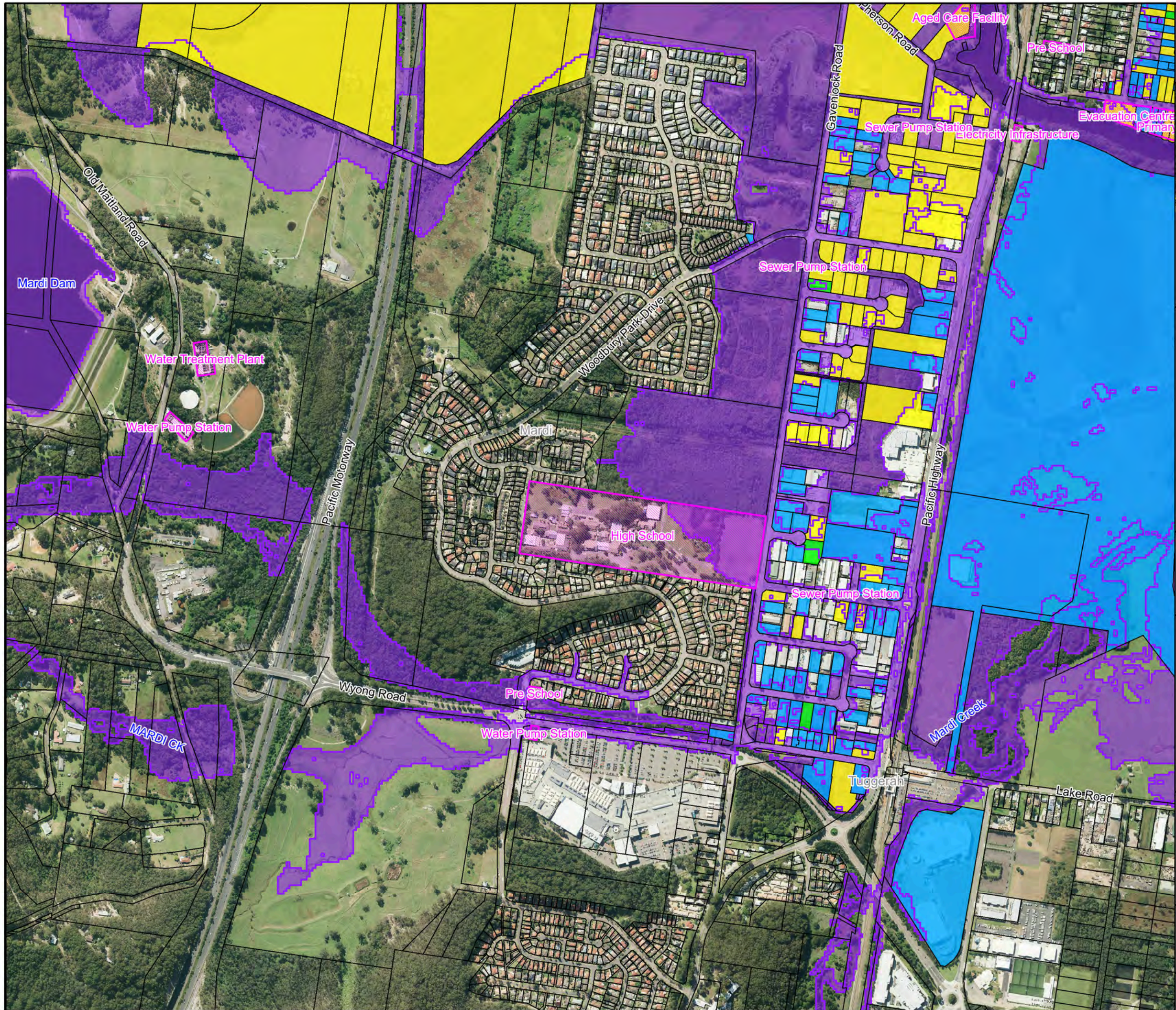


**Figure A14.25:  
Existing Flood  
Risk for the  
1% AEP Event**

Prepared By:  
**Catchment Simulation Solutions**  
 Suite 2.01, 210 George St  
 Sydney, NSW 2000

File Name: Figure A14.25 Existing Flood Risk for the 1% AEP Event.wor



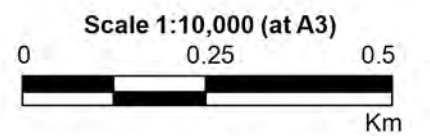


Central Coast Council

**LEGEND**

- 1% AEP Flood Extent
- Critical Facility
- Flood Risk**
- No Risk
- Very Low
- Low
- Medium
- High
- Extreme

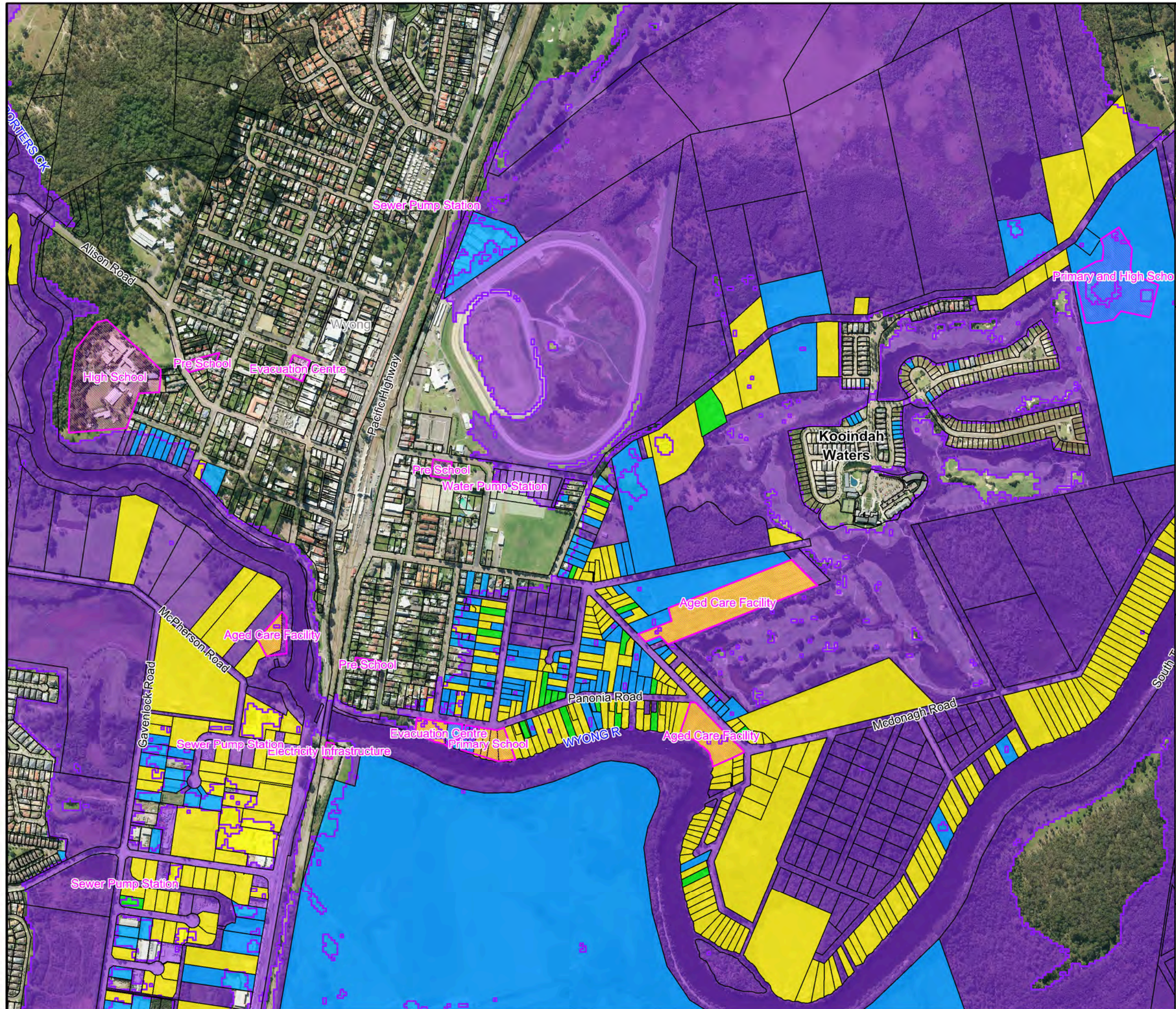
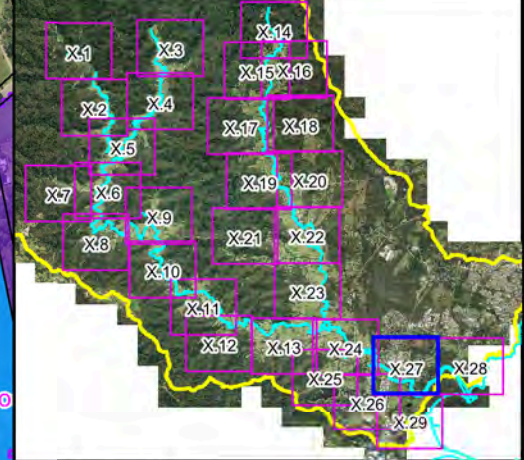
Notes:



**Figure A14.26:  
Existing Flood  
Risk for the  
1% AEP Event**

Prepared By:  
**Catchment Simulation Solutions**  
 Suite 2.01, 210 George St  
 Sydney, NSW 2000

File Name: Figure A14.26 Existing Flood Risk for the 1% AEP Event.wor



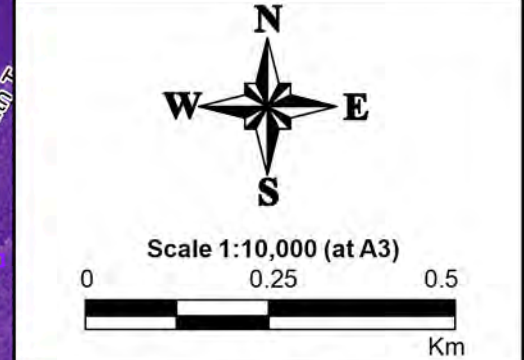
**LEGEND**

- 1% AEP Flood Extent
- Critical Facility

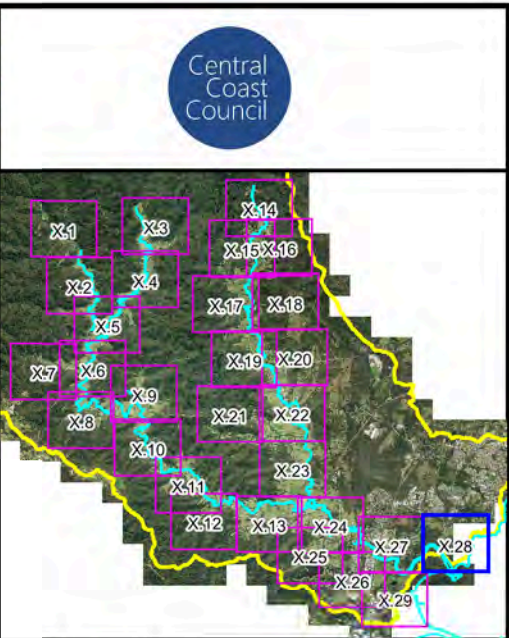
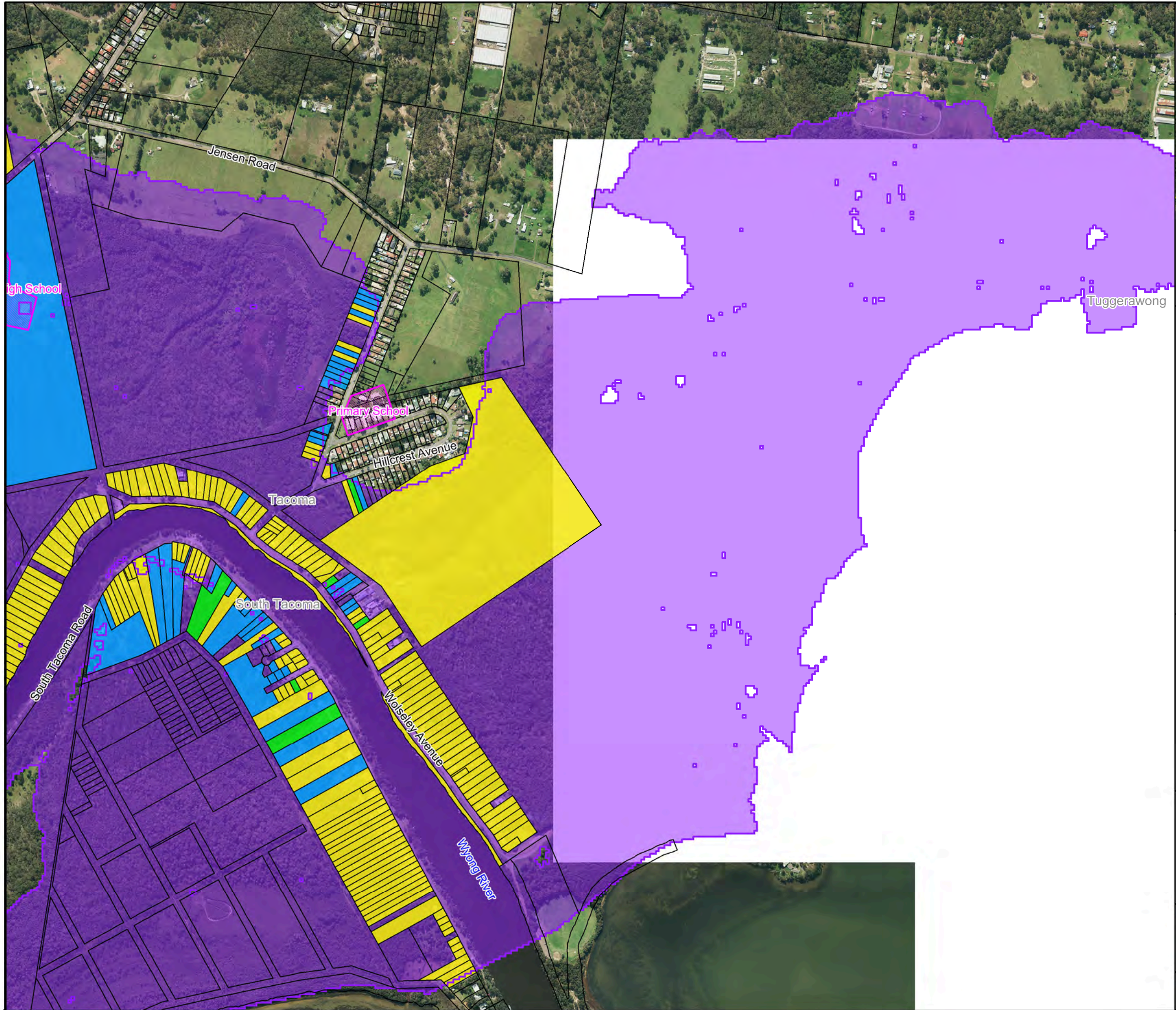
**Flood Risk**

- No Risk
- Very Low
- Low
- Medium
- High
- Extreme

Notes:



**Figure A14.27:  
Existing Flood  
Risk for the  
1% AEP Event**



**LEGEND**

- 1% AEP Flood Extent
- Critical Facility

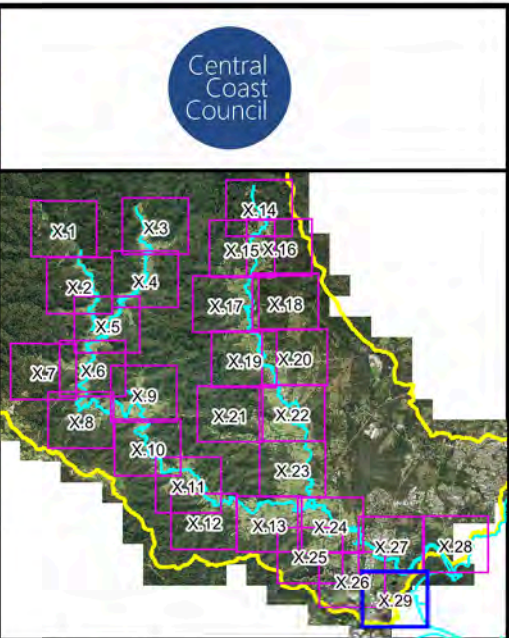
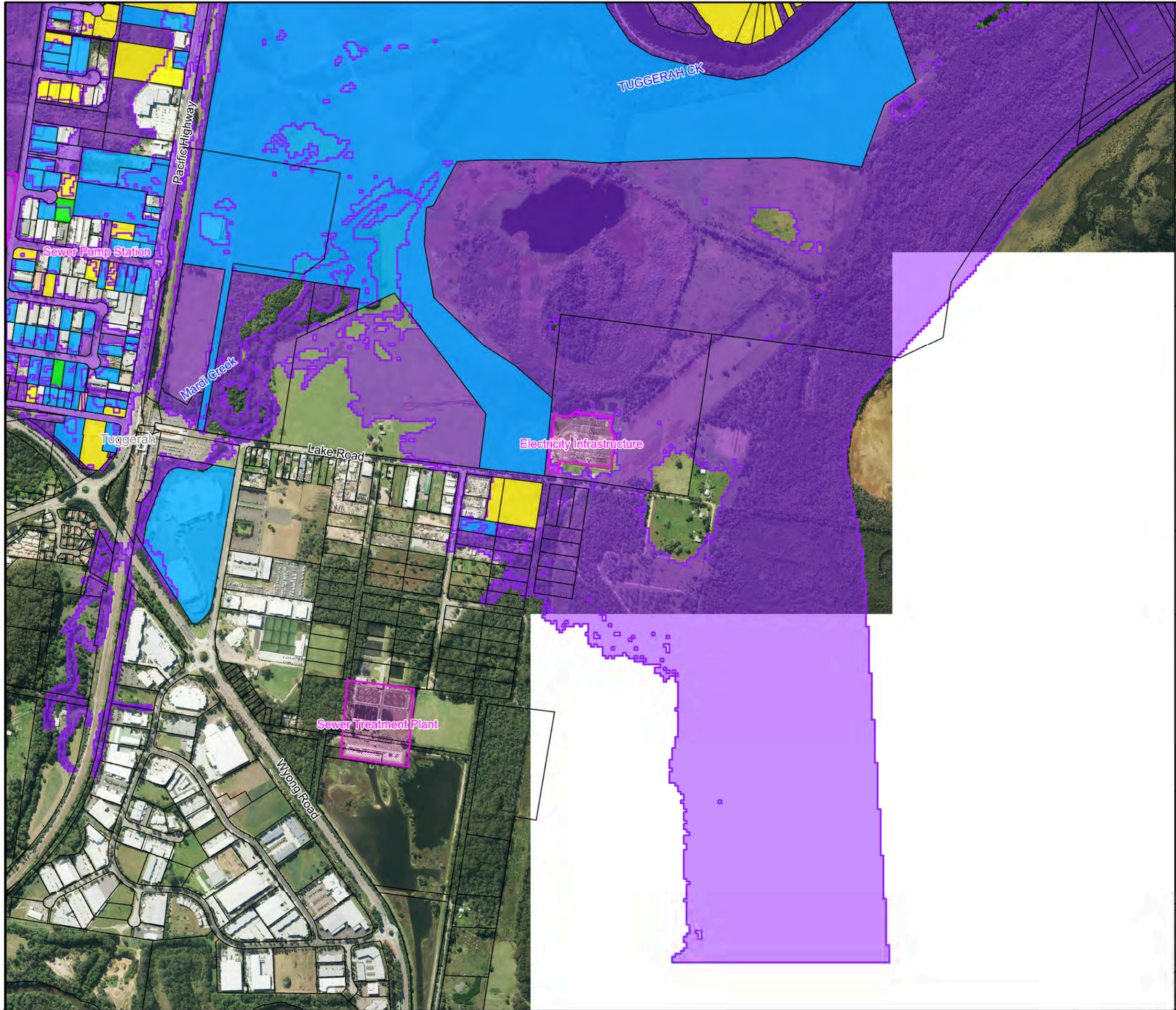
**Flood Risk**

- No Risk
- Very Low
- Low
- Medium
- High
- Extreme

Notes:

Scale 1:10,000 (at A3)

**Figure A14.28:  
Existing Flood  
Risk for the  
1% AEP Event**

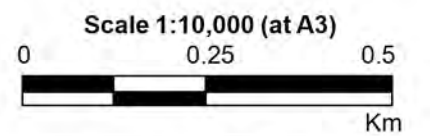


Central Coast Council

**LEGEND**

- 1% AEP Flood Extent
  - Critical Facility
- Flood Risk**
- No Risk
  - Very Low
  - Low
  - Medium
  - High
  - Extreme

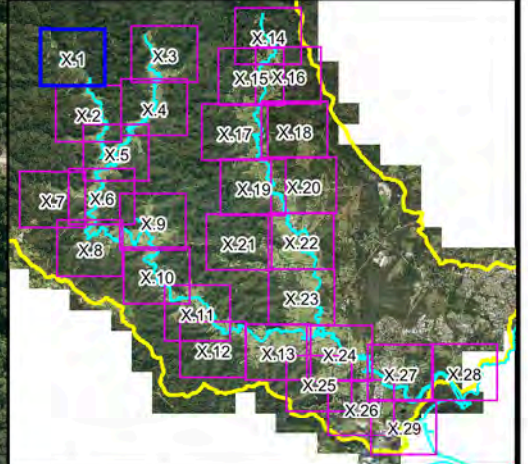
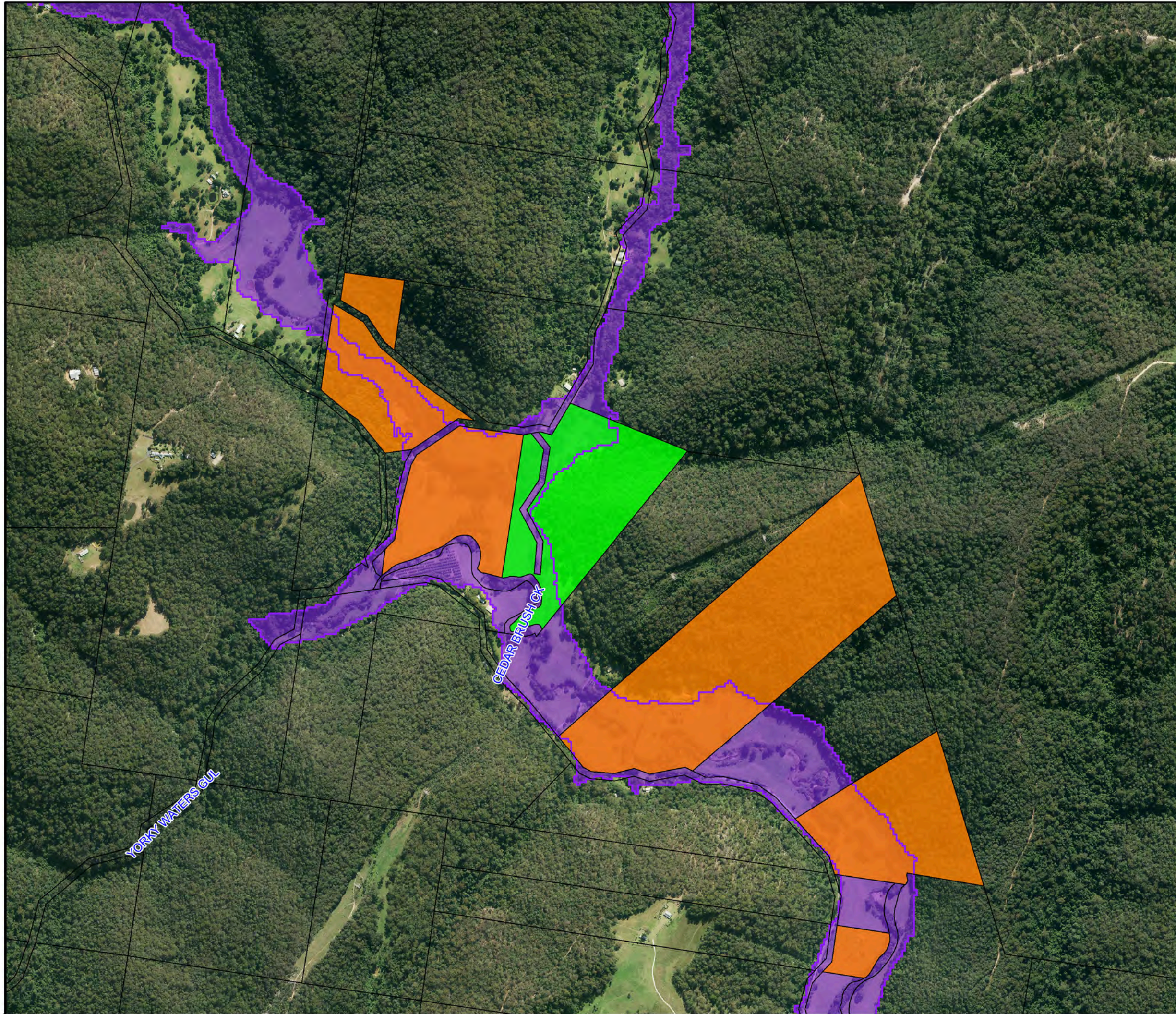
Notes:



**Figure A14.29:  
Existing Flood  
Risk for the  
1% AEP Event**

Prepared By:  
**Catchment Simulation Solutions**  
 Suite 2.01, 210 George St  
 Sydney, NSW 2000

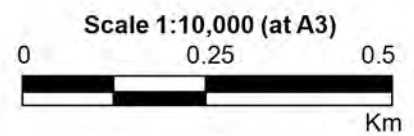
File Name: Figure A14.29 Existing Flood Risk for the 1% AEP Event.wor



**LEGEND**

- PMF Flood Extent
- Critical Facility
- Flood Risk**
- No Risk
- Very Low
- Low
- Medium
- High
- Extreme

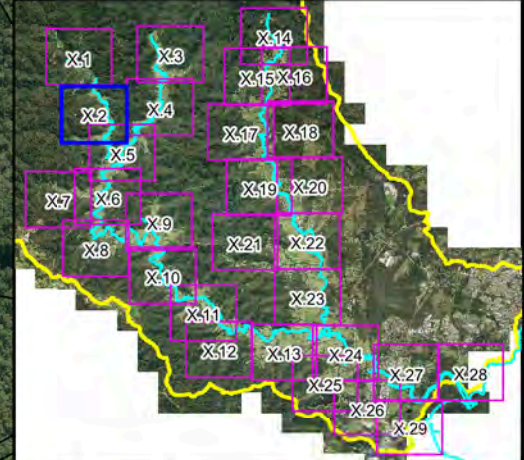
Notes:



**Figure A15.1:  
Existing Flood  
Risk for the  
PMF Event**

Prepared By:  
**Catchment Simulation Solutions**  
 Suite 2.01, 210 George St  
 Sydney, NSW 2000

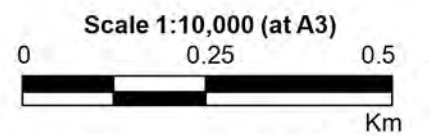
File Name: Figure A15.1 Existing Flood Risk for the PMF Event.wor



**LEGEND**

- PMF Flood Extent
- Critical Facility
- Flood Risk**
  - No Risk
  - Very Low
  - Low
  - Medium
  - High
  - Extreme

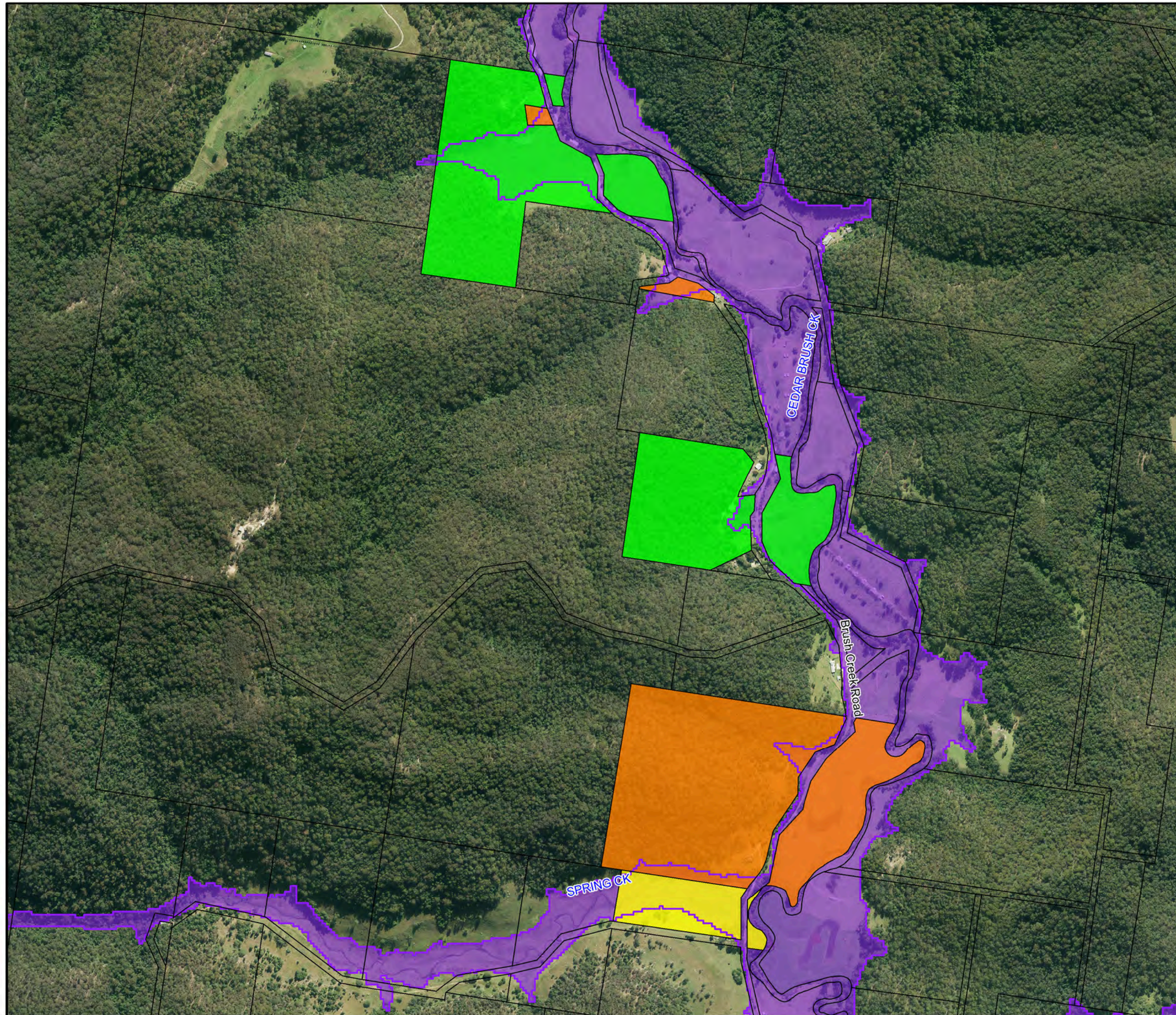
Notes:

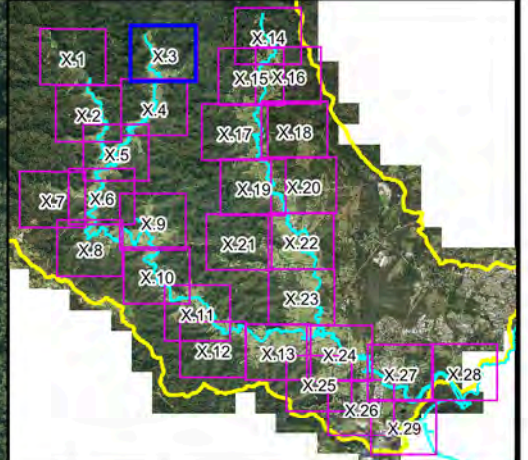
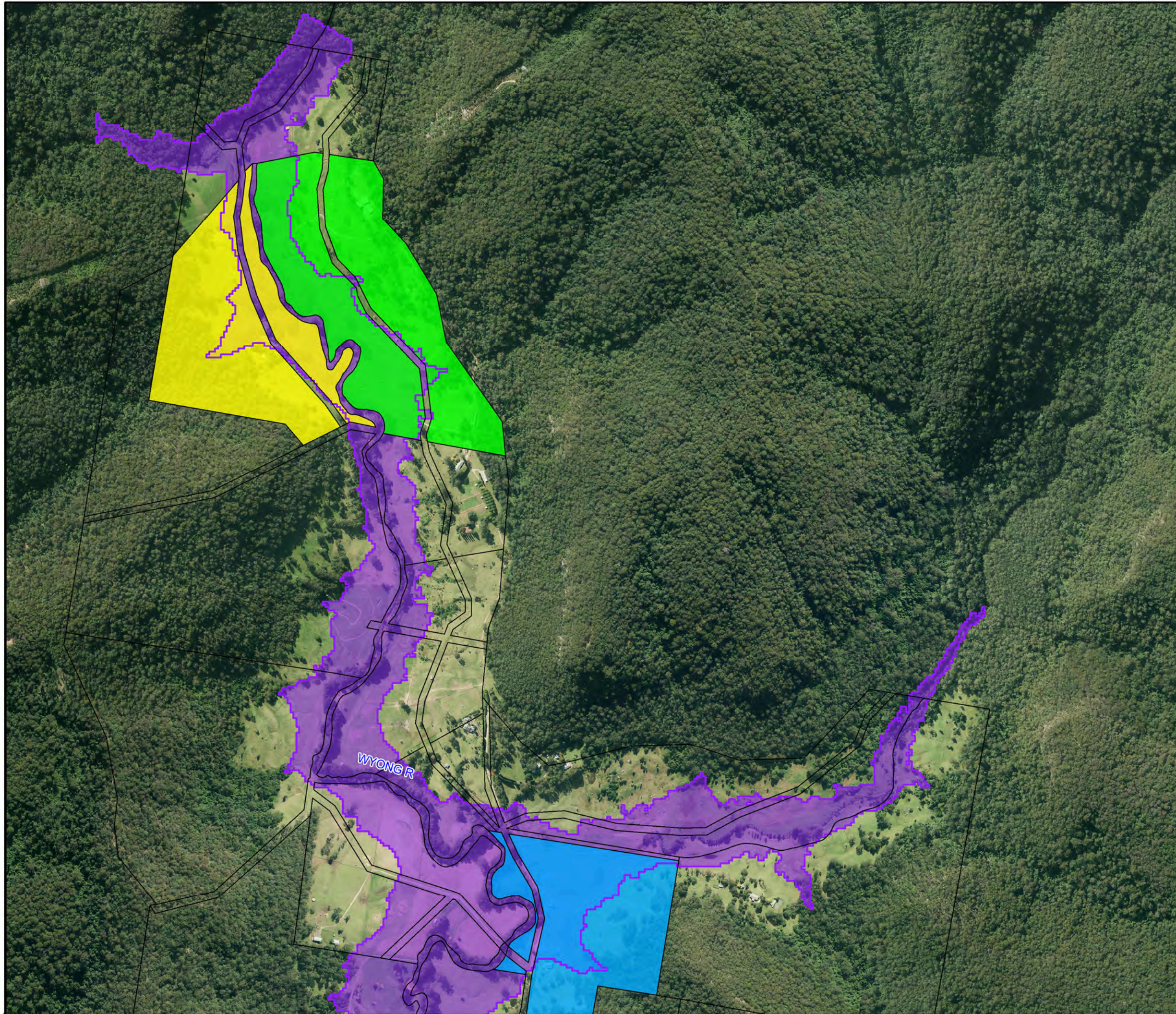


**Figure A15.2:  
Existing Flood  
Risk for the  
PMF Event**

Prepared By:  
**Catchment Simulation Solutions**  
Suite 2.01, 210 George St  
Sydney, NSW 2000

File Name: Figure A15.2 Existing Flood Risk for the PMF Event.wor

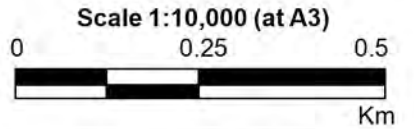





**LEGEND**

-  PMF Flood Extent
-  Critical Facility
- Flood Risk**
-  No Risk
-  Very Low
-  Low
-  Medium
-  High
-  Extreme

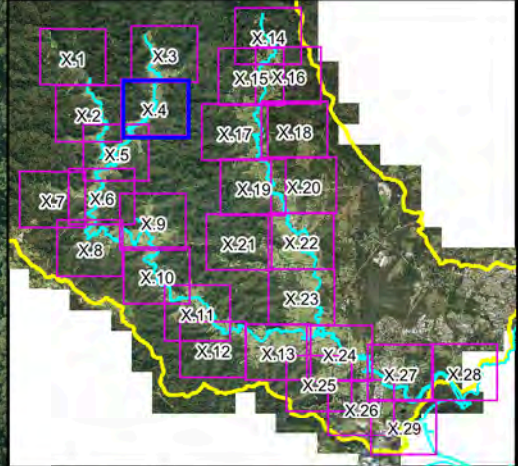
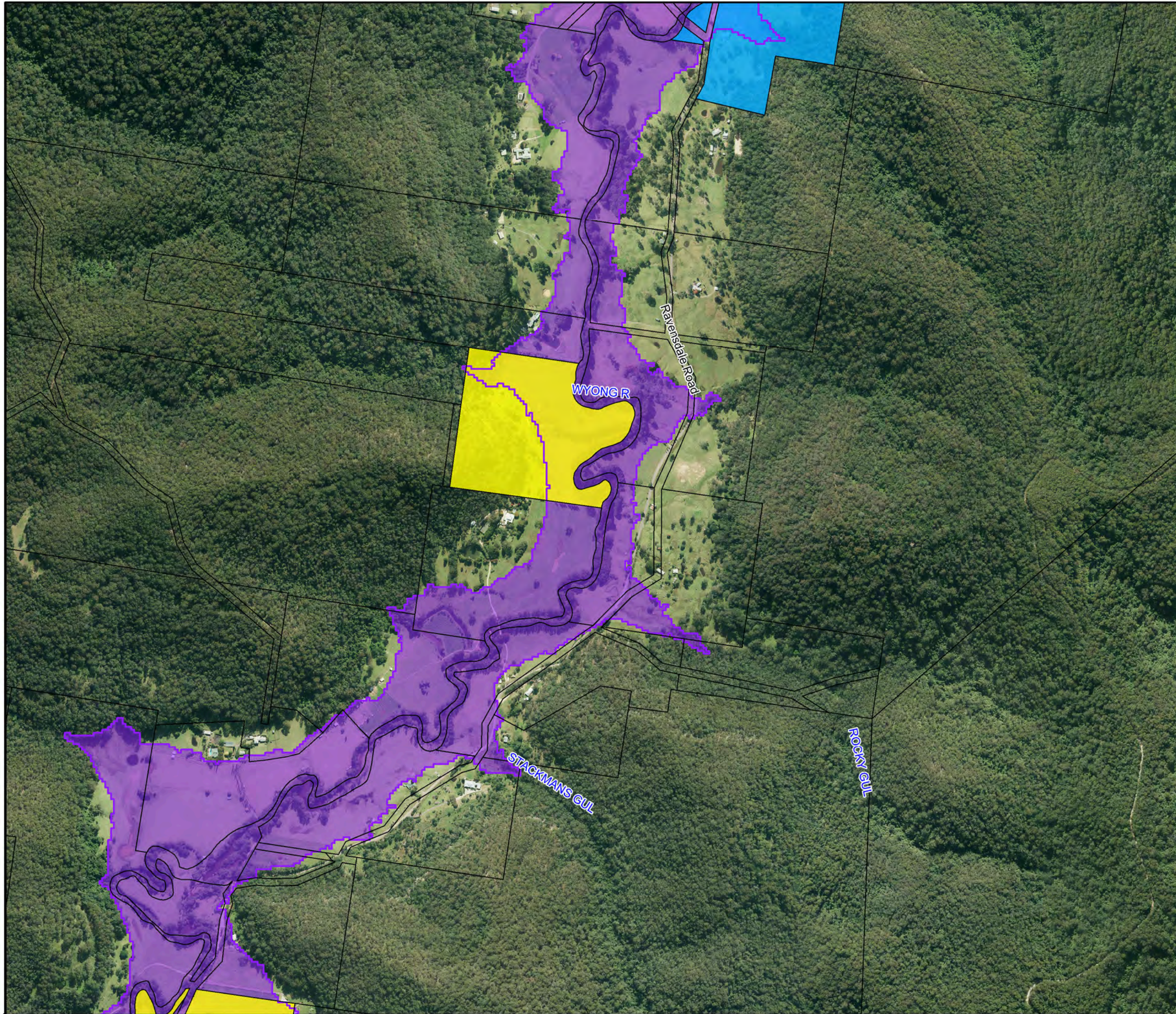
Notes:



**Figure A15.3:  
Existing Flood  
Risk for the  
PMF Event**

Prepared By:  
 Catchment Simulation Solutions  
 Suite 2.01, 210 George St  
 Sydney, NSW 2000

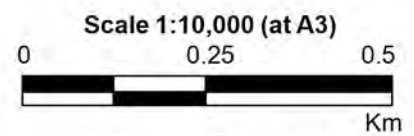
File Name: Figure A15.3 Existing Flood Risk for the PMF Event.wor



**LEGEND**

- PMF Flood Extent
- Critical Facility
- Flood Risk**
- No Risk
- Very Low
- Low
- Medium
- High
- Extreme

Notes:

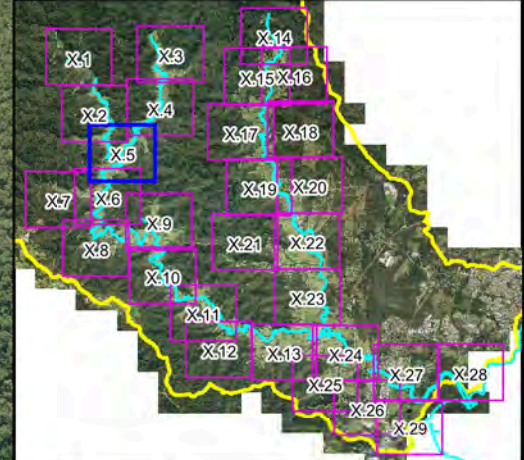


**Figure A15.4:  
Existing Flood  
Risk for the  
PMF Event**

Prepared By:  
**Catchment Simulation Solutions**  
 Suite 2.01, 210 George St  
 Sydney, NSW 2000

File Name: Figure A15.4 Existing Flood Risk for the PMF Event.wor

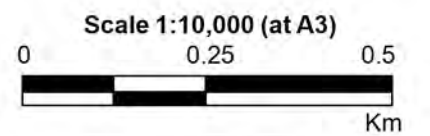




**LEGEND**

- PMF Flood Extent
- Critical Facility
- Flood Risk**
- No Risk
- Very Low
- Low
- Medium
- High
- Extreme

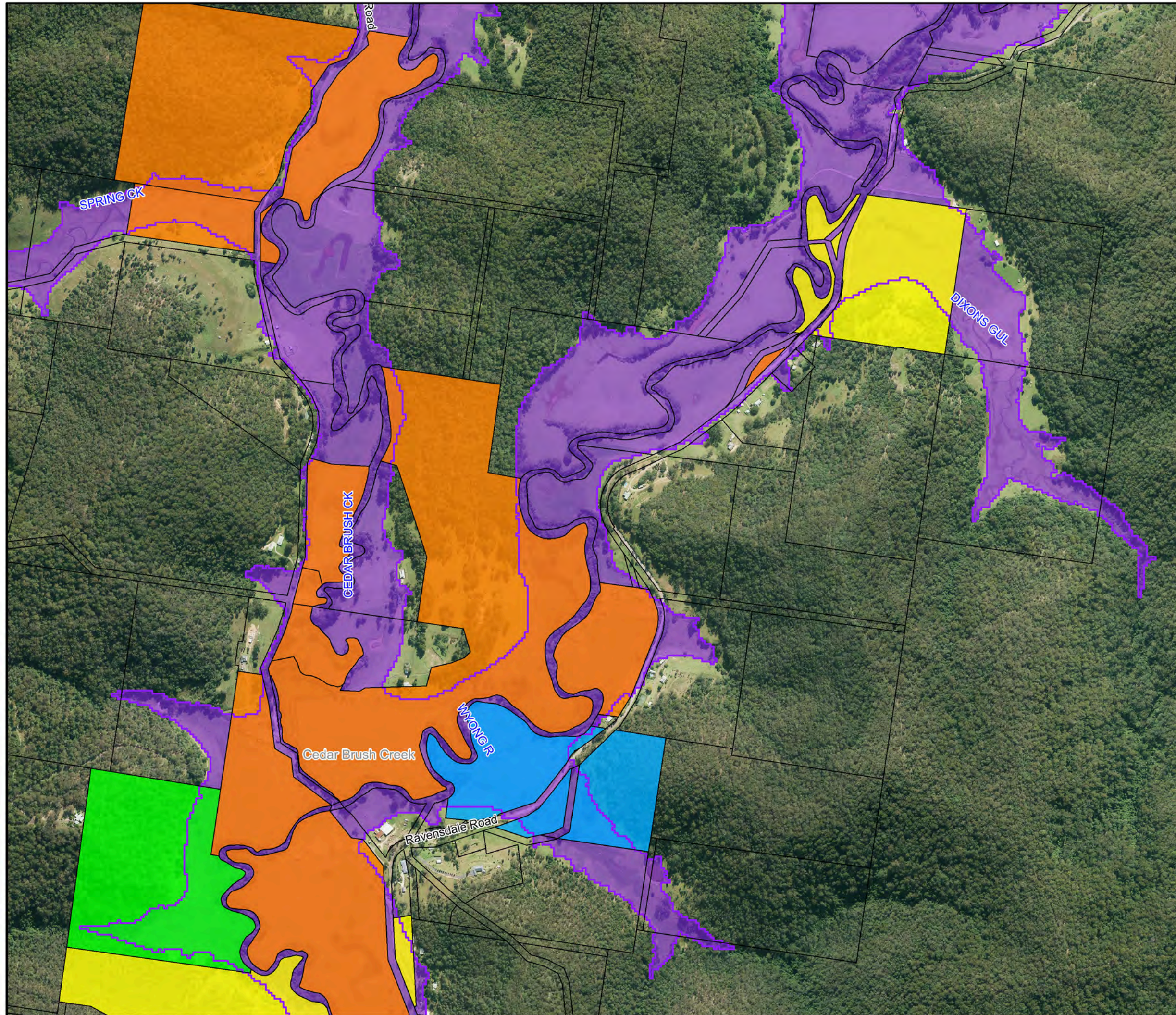
Notes:

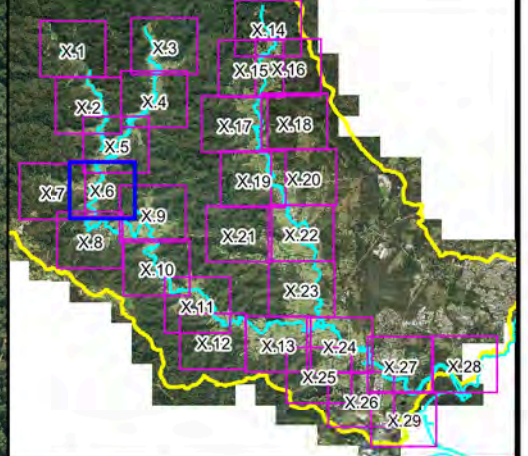
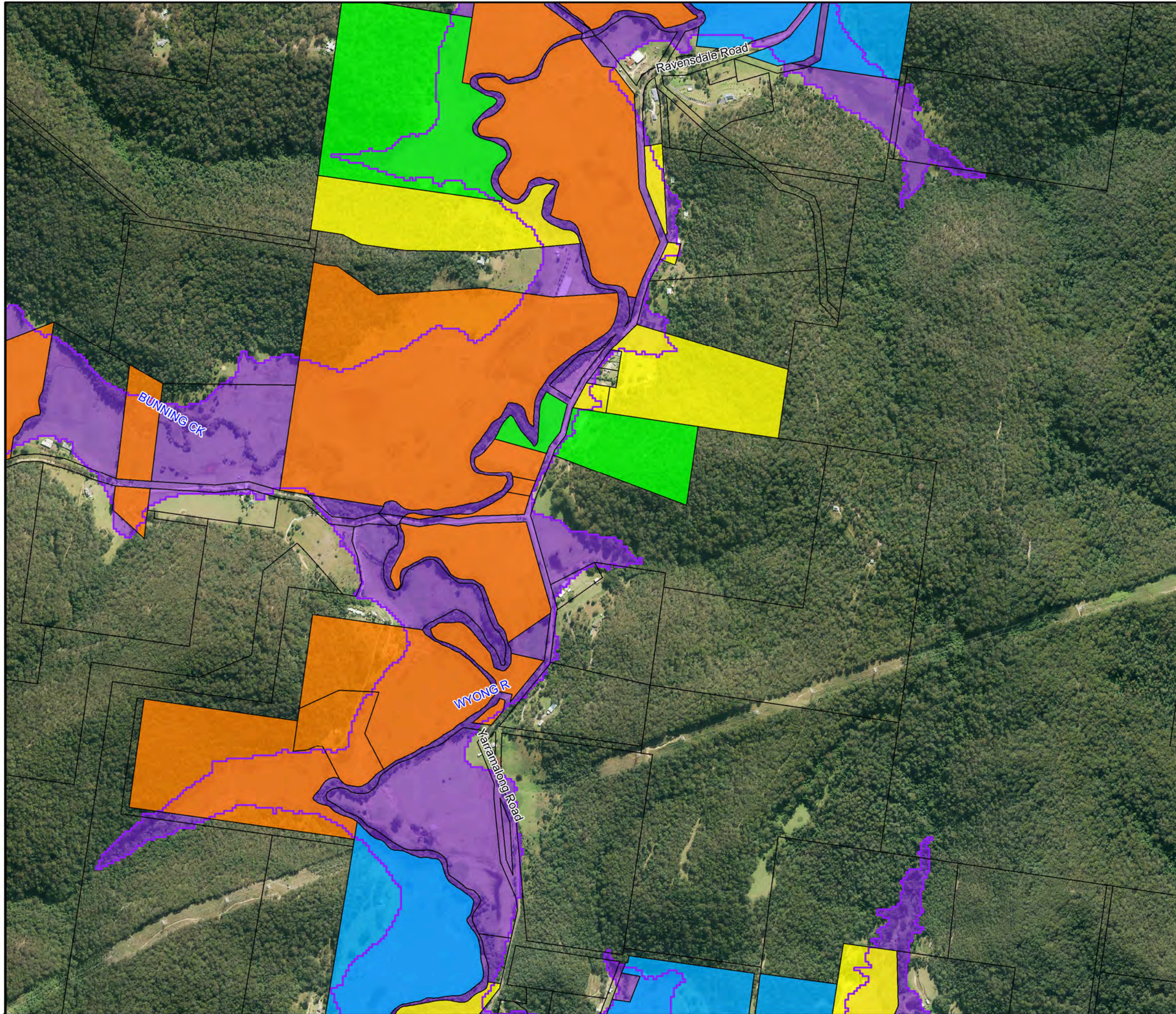


**Figure A15.5:  
Existing Flood  
Risk for the  
PMF Event**

Prepared By:  
 Catchment Simulation Solutions  
 Suite 2.01, 210 George St  
 Sydney, NSW 2000

File Name: Figure A15.5 Existing Flood Risk for the PMF Event.wor

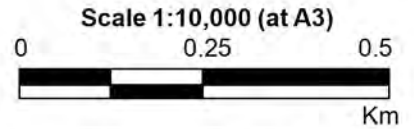





**LEGEND**

-  PMF Flood Extent
-  Critical Facility
- Flood Risk**
-  No Risk
-  Very Low
-  Low
-  Medium
-  High
-  Extreme

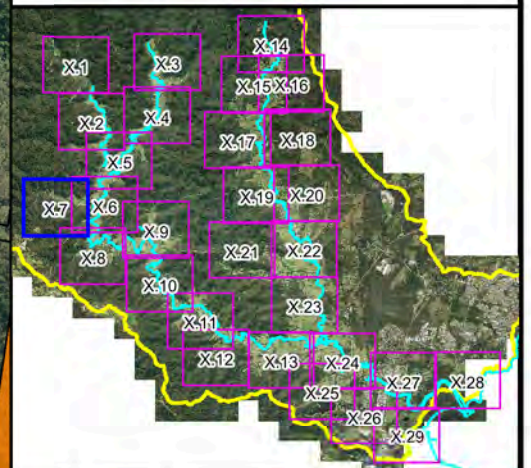
Notes:



**Figure A15.6:  
Existing Flood  
Risk for the  
PMF Event**

Prepared By:  
 **Catchment Simulation Solutions**  
 Suite 2.01, 210 George St  
 Sydney, NSW 2000

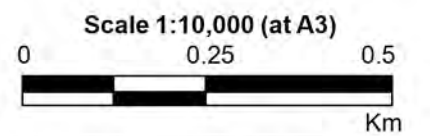
File Name: Figure A15.6 Existing Flood Risk for the PMF Event.wor




**LEGEND**

-  PMF Flood Extent
-  Critical Facility
- Flood Risk**
  -  No Risk
  -  Very Low
  -  Low
  -  Medium
  -  High
  -  Extreme

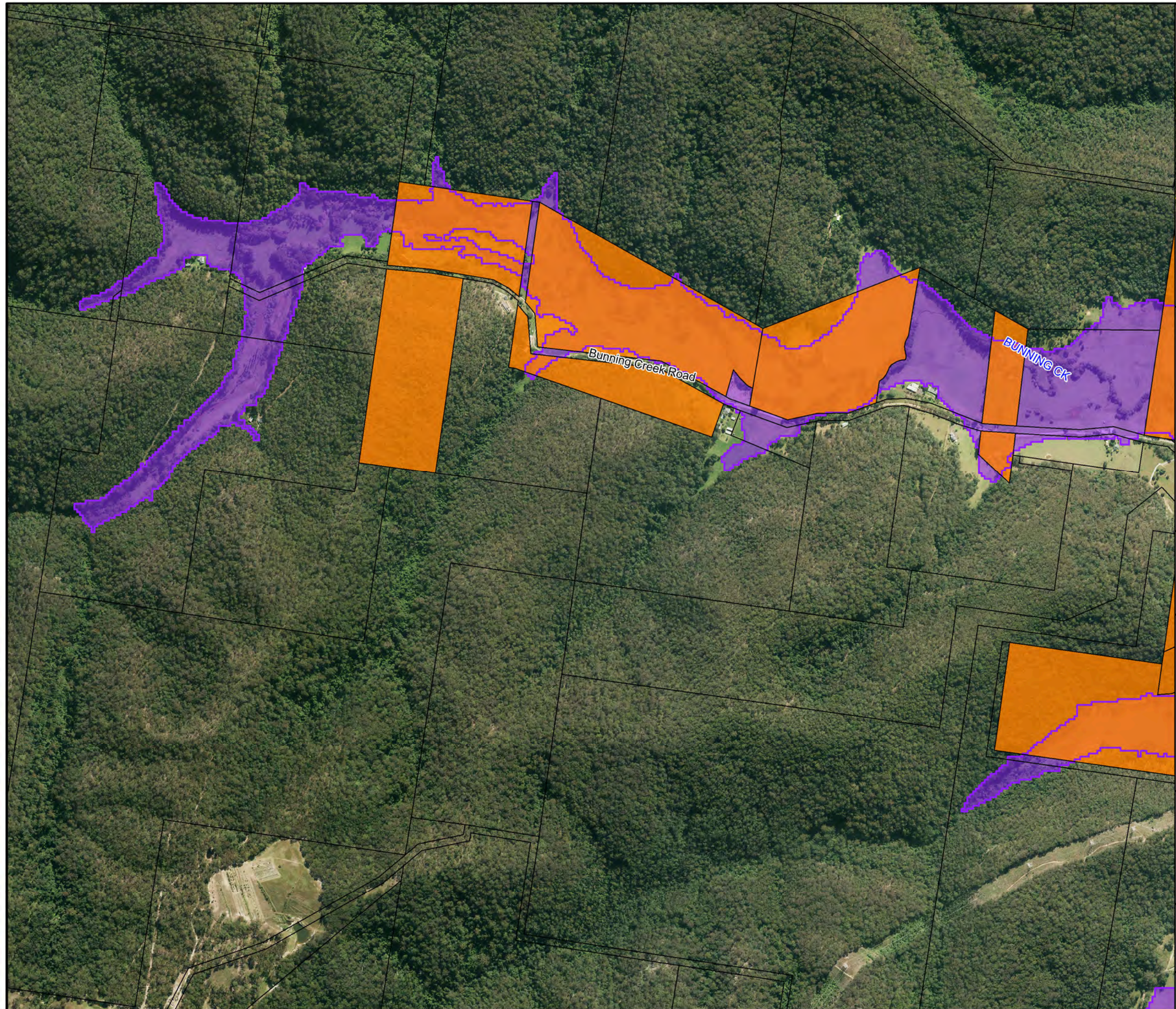
Notes:

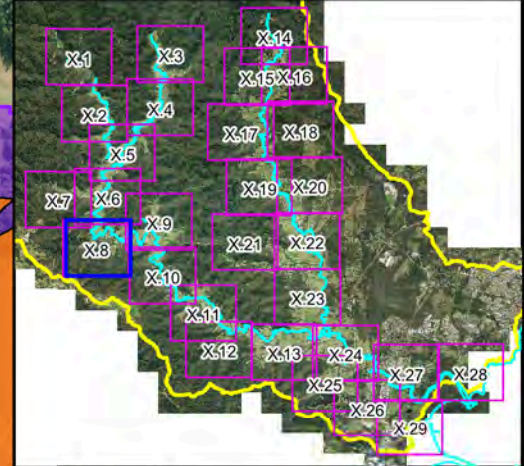


**Figure A15.7:  
Existing Flood  
Risk for the  
PMF Event**

Prepared By:  
 **Catchment Simulation Solutions**  
Suite 2.01, 210 George St  
Sydney, NSW 2000

File Name: Figure A15.7 Existing Flood Risk for the PMF Event.wor

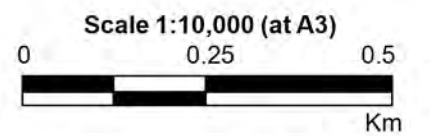




**LEGEND**

- PMF Flood Extent
- Critical Facility
- Flood Risk**
  - No Risk
  - Very Low
  - Low
  - Medium
  - High
  - Extreme

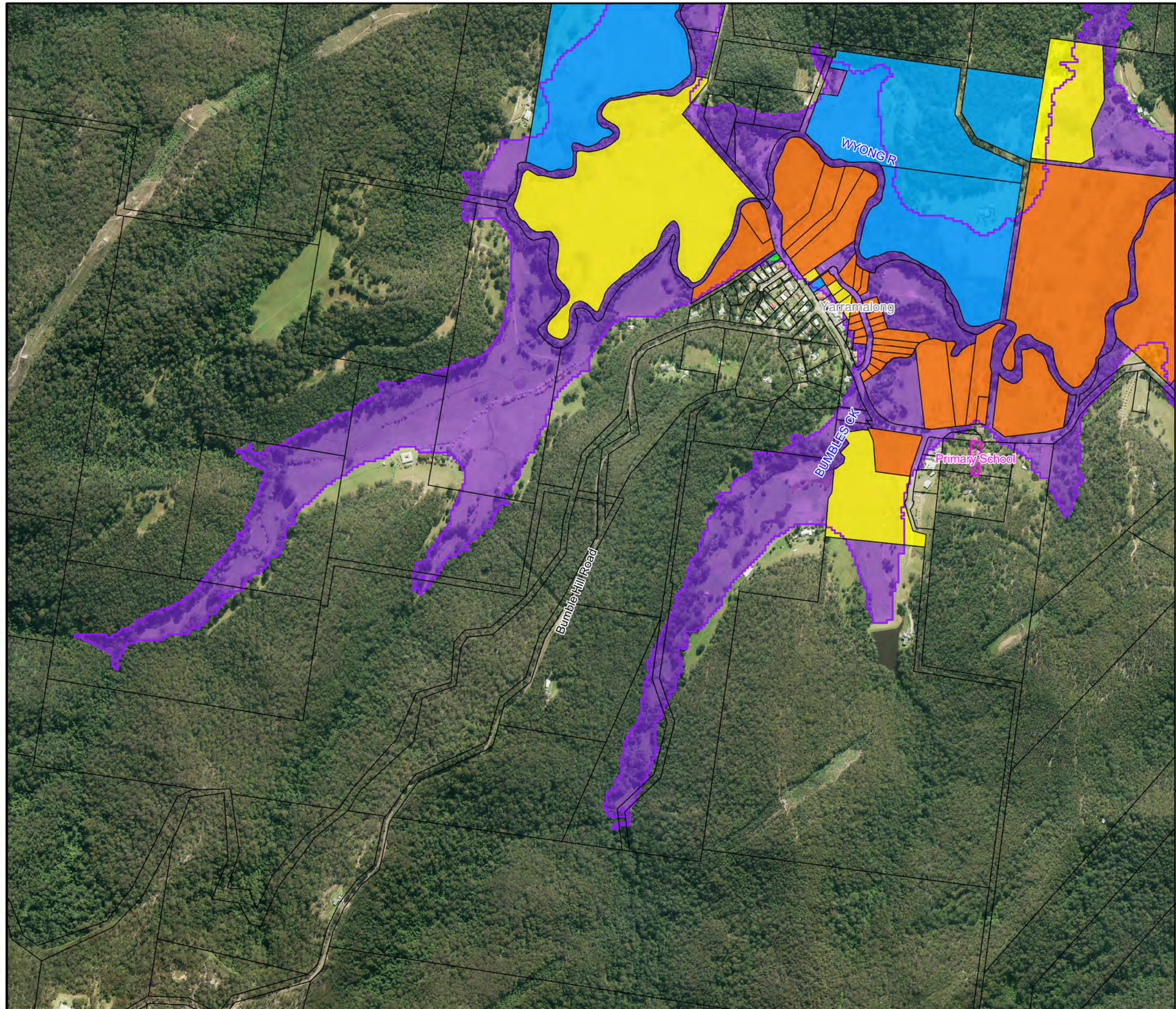
Notes:

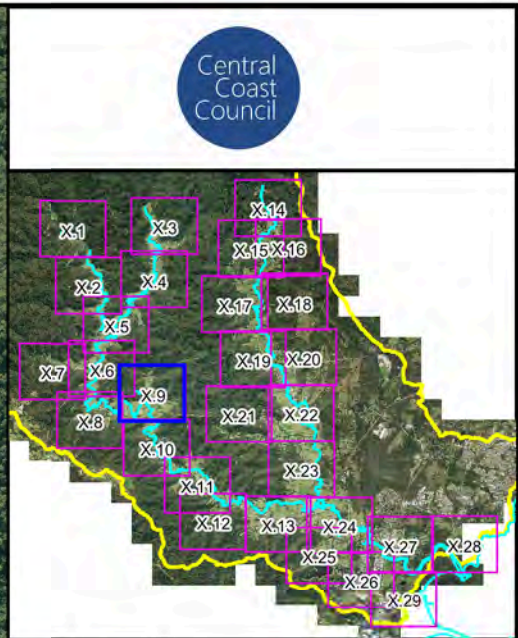
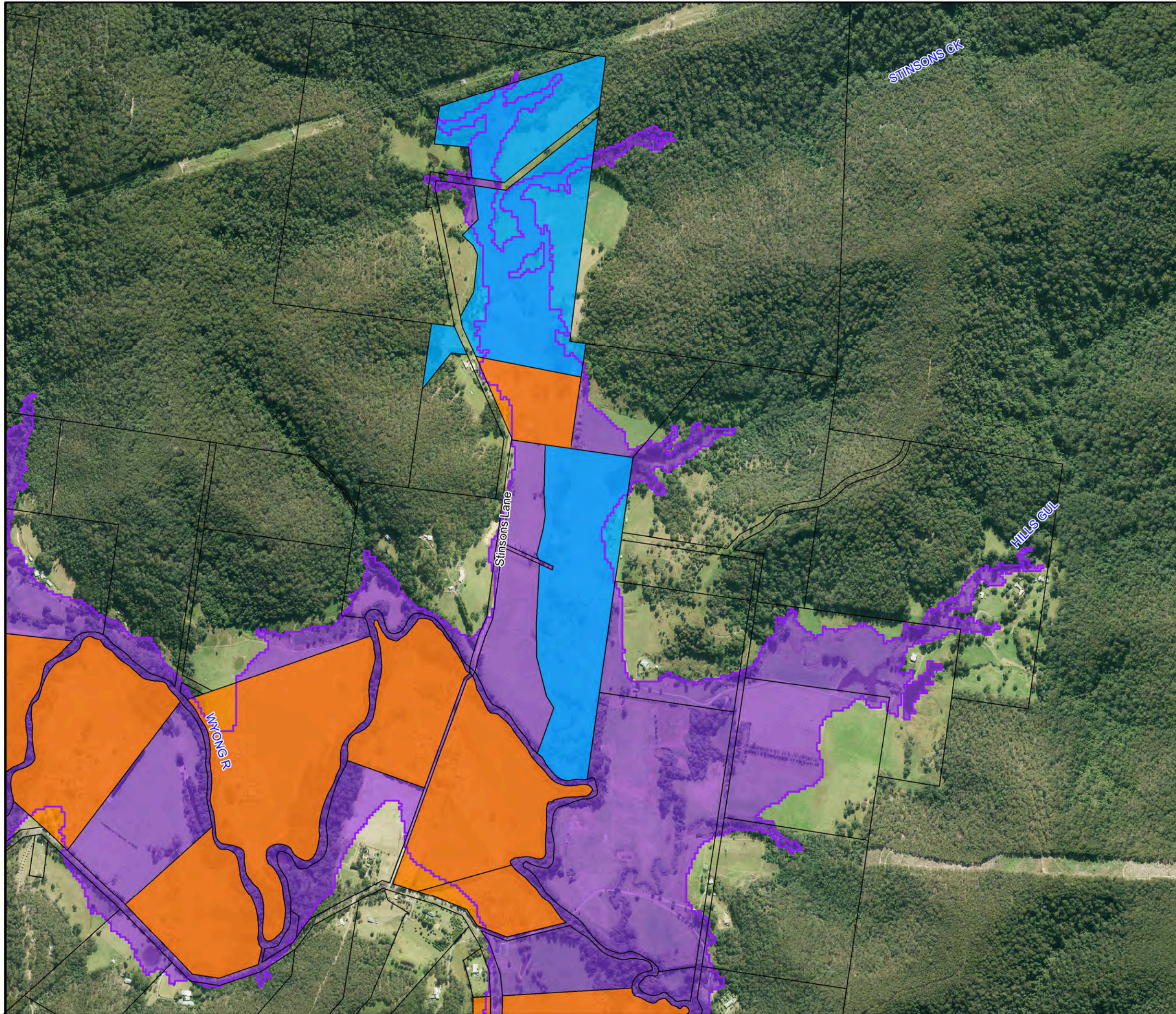


**Figure A15.8:  
Existing Flood  
Risk for the  
PMF Event**

Prepared By:  
**Catchment Simulation Solutions**  
Suite 2.01, 210 George St  
Sydney, NSW 2000

File Name: Figure A15.8 Existing Flood Risk  
for the PMF Event.wor





**LEGEND**

- PMF Flood Extent
- Critical Facility

**Flood Risk**

- No Risk
- Very Low
- Low
- Medium
- High
- Extreme

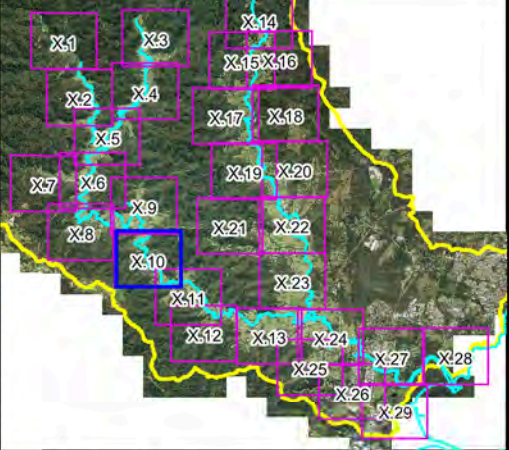
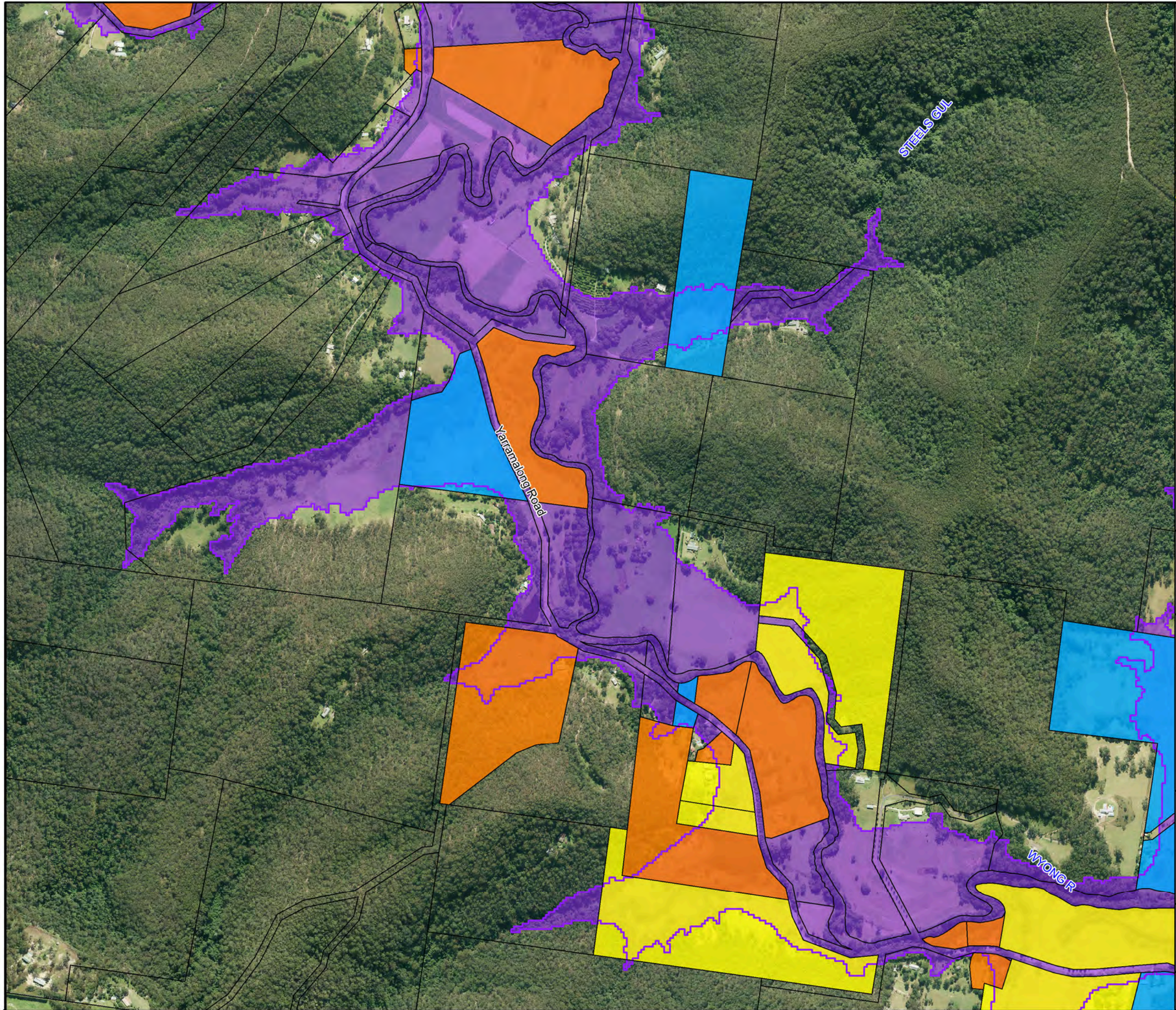
Notes:

N  
W E  
S

Scale 1:10,000 (at A3)

0      0.25      0.5  
Km

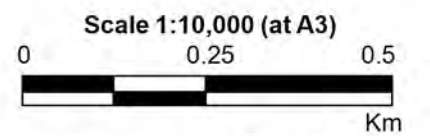
**Figure A15.9:  
Existing Flood  
Risk for the  
PMF Event**



**LEGEND**

- PMF Flood Extent
- Critical Facility
- Flood Risk**
- No Risk
- Very Low
- Low
- High
- Extreme

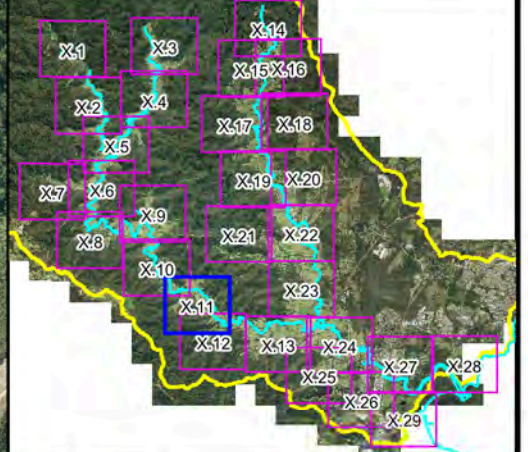
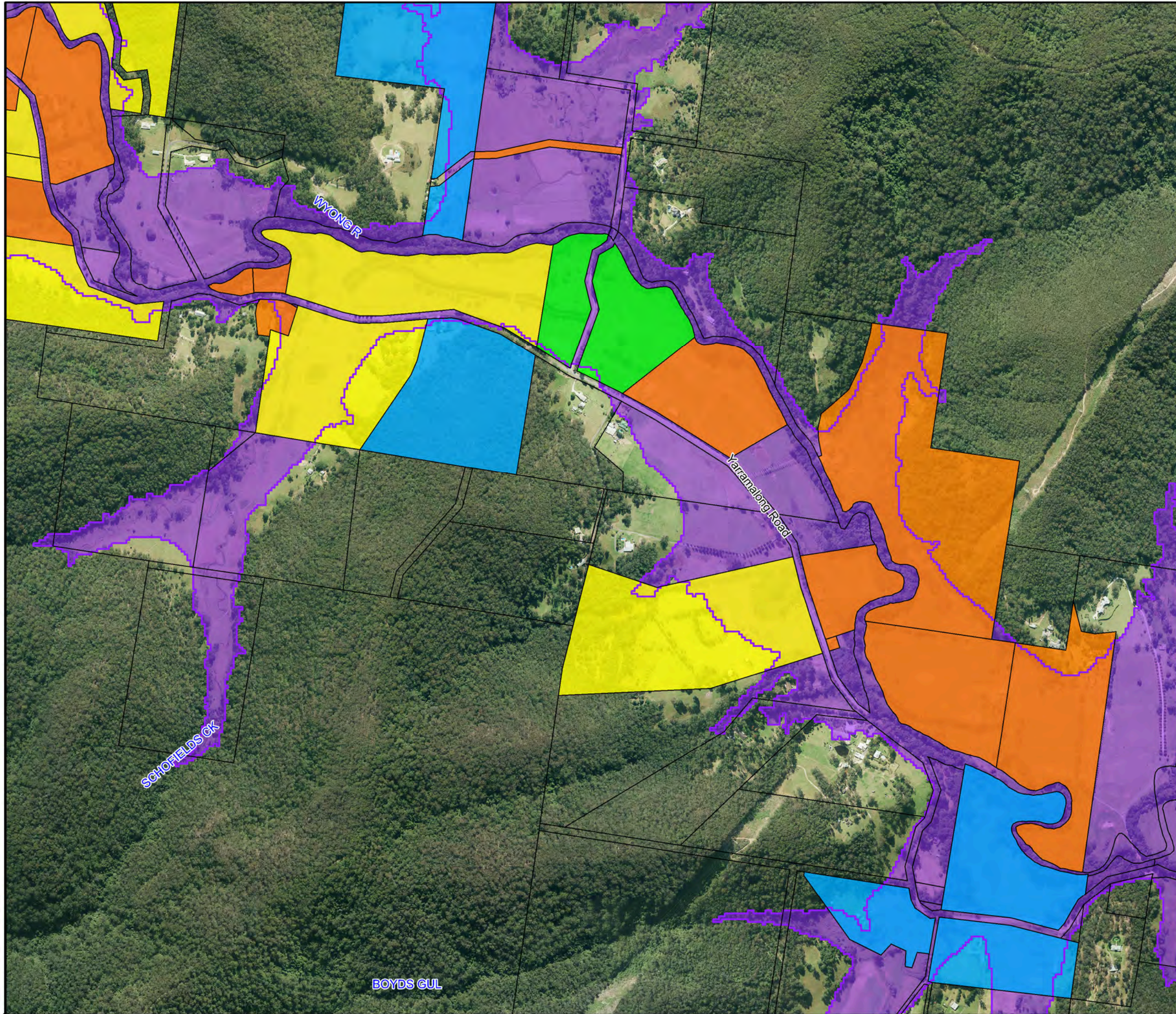
Notes:



**Figure A15.10:  
Existing Flood  
Risk for the  
PMF Event**

Prepared By:  
**Catchment Simulation Solutions**  
 Suite 2.01, 210 George St  
 Sydney, NSW 2000

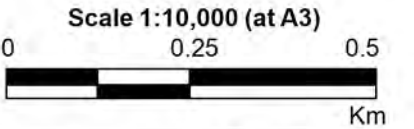
File Name: Figure A15.10 Existing Flood Risk for the PMF Event.wor



**LEGEND**

- PMF Flood Extent
- Critical Facility
- Flood Risk**
- No Risk
- Very Low
- Low
- Medium
- High
- Extreme

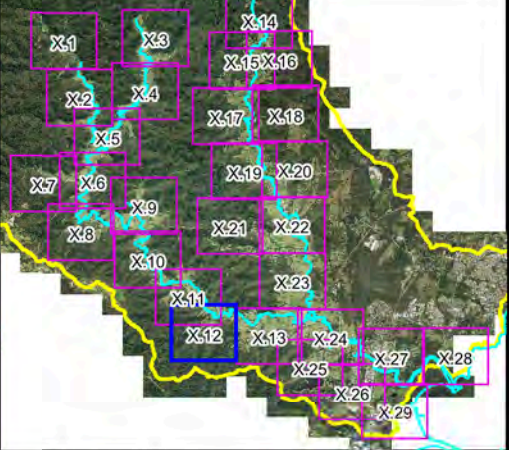
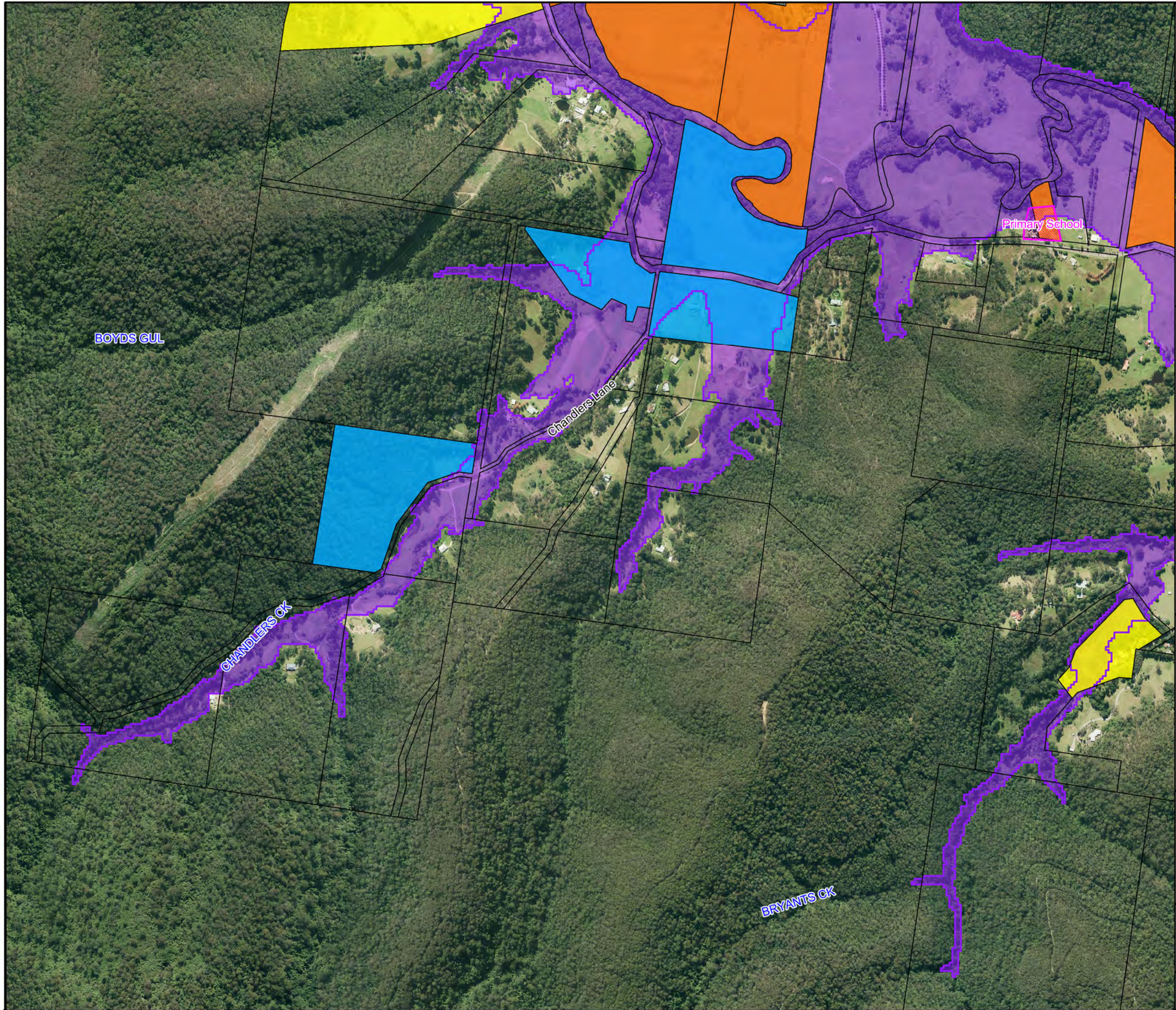
Notes:



**Figure A15.11:  
Existing Flood  
Risk for the  
PMF Event**

Prepared By:  
**Catchment Simulation Solutions**  
 Suite 2.01, 210 George St  
 Sydney, NSW 2000

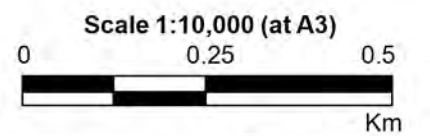
File Name: Figure A15.11 Existing Flood Risk for the PMF Event.wor



**LEGEND**

- PMF Flood Extent
- Critical Facility
- Flood Risk**
- No Risk
- Very Low
- Low
- Medium
- High
- Extreme

Notes:

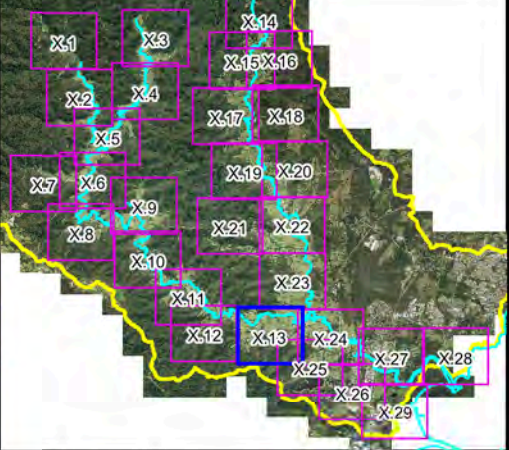
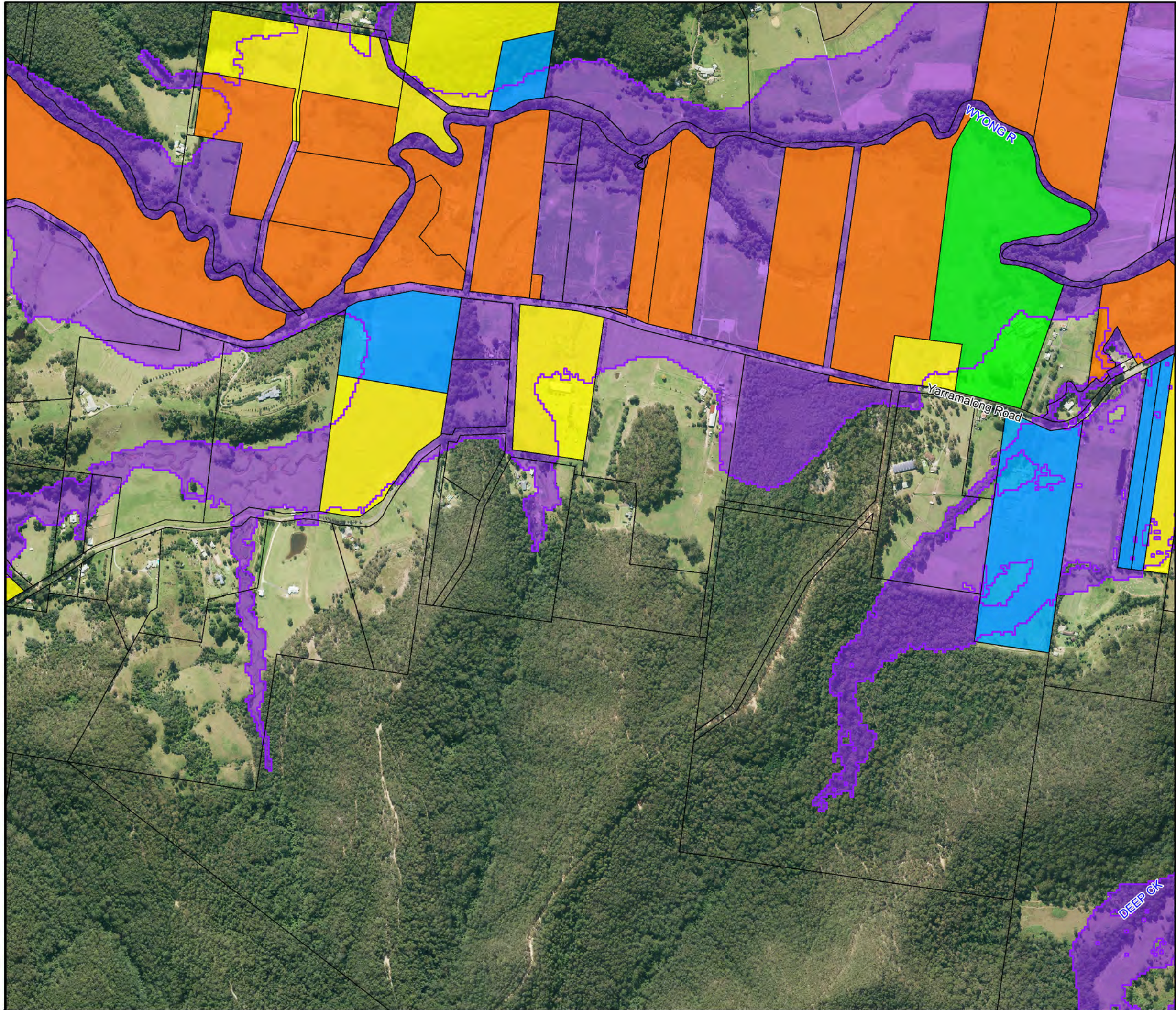


**Figure A15.12:  
Existing Flood  
Risk for the  
PMF Event**


Prepared By:  
**Catchment Simulation Solutions**  
 Suite 2.01, 210 George St  
 Sydney, NSW 2000

File Name: Figure A15.12 Existing Flood Risk for the PMF Event.wor

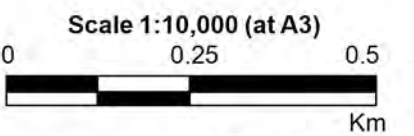





**LEGEND**

-  PMF Flood Extent
-  Critical Facility
- Flood Risk**
-  No Risk
-  Very Low
-  Low
-  Medium
-  High
-  Extreme

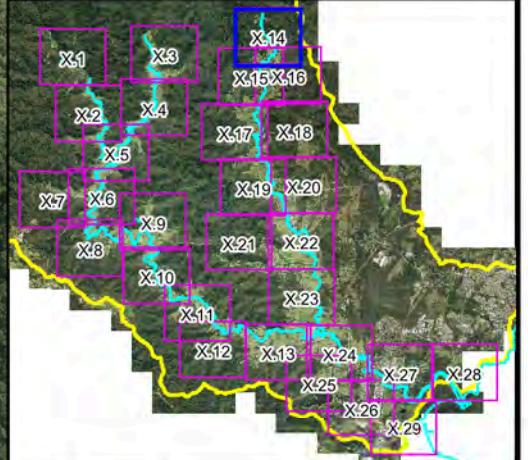
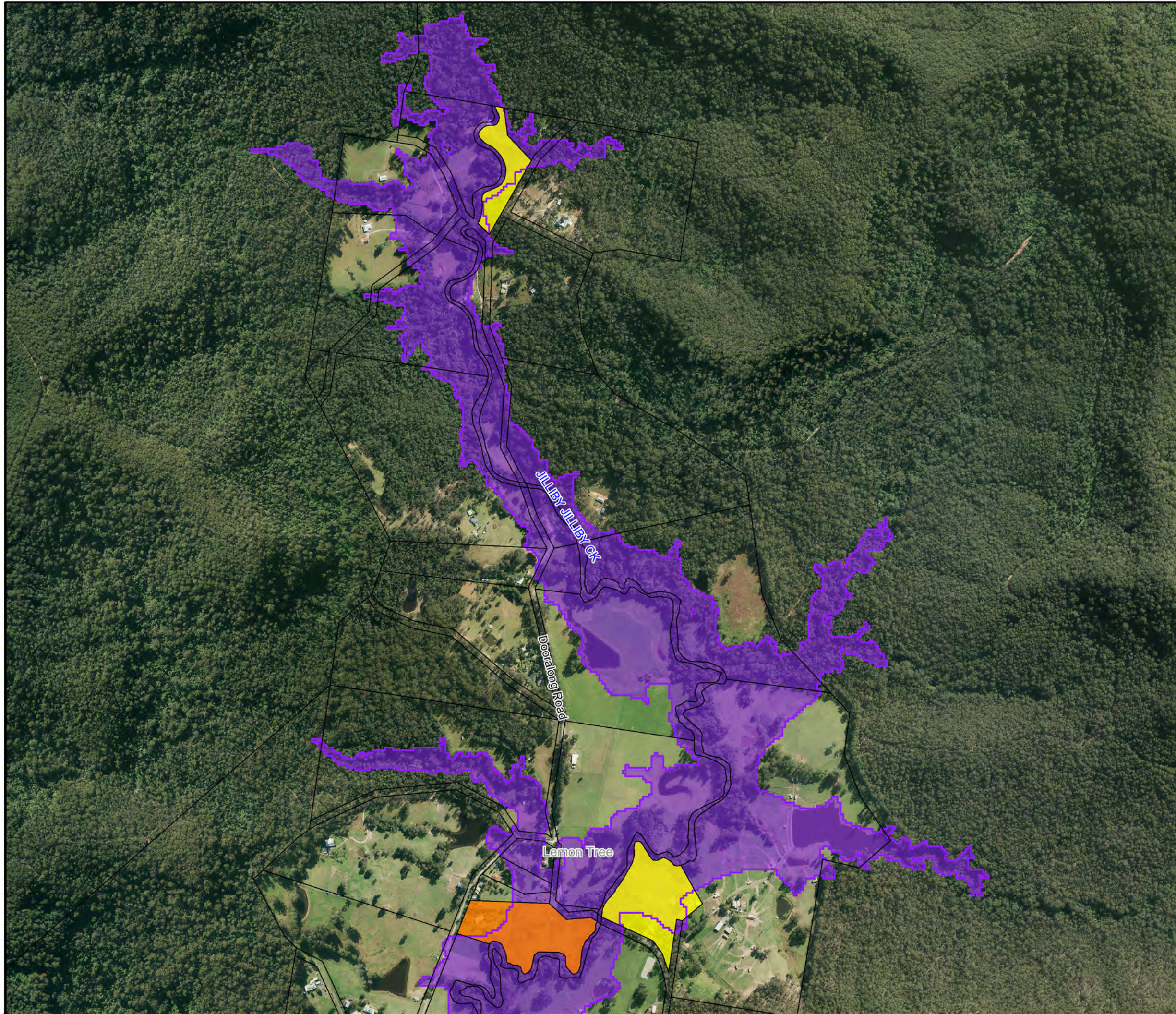
Notes:



**Figure A15.13:  
Existing Flood  
Risk for the  
PMF Event**

Prepared By:  
 **Catchment Simulation Solutions**  
 Suite 2.01, 210 George St  
 Sydney, NSW 2000

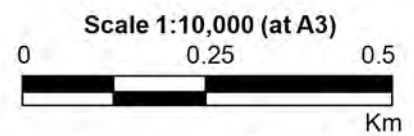
File Name: Figure A15.13 Existing Flood Risk for the PMF Event.wor



**LEGEND**

- PMF Flood Extent
- Critical Facility
- Flood Risk**
- No Risk
- Very Low
- Low
- Medium
- High
- Extreme

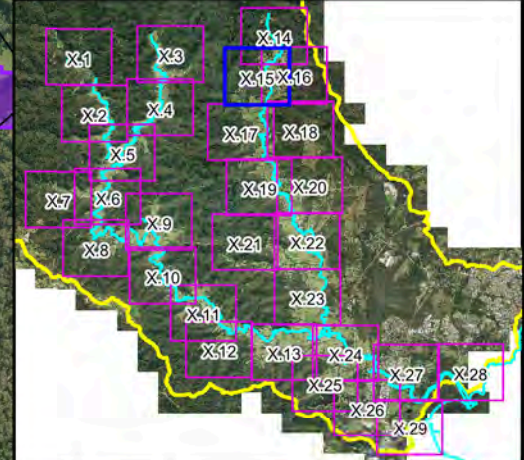
Notes:



**Figure A15.14:  
Existing Flood  
Risk for the  
PMF Event**

Prepared By:  
**Catchment Simulation Solutions**  
 Suite 2.01, 210 George St  
 Sydney, NSW 2000

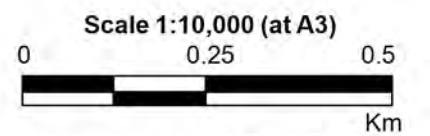
File Name: Figure A15.14 Existing Flood Risk for the PMF Event.wor



**LEGEND**

- PMF Flood Extent
- Critical Facility
- Flood Risk**
  - No Risk
  - Very Low
  - Low
  - Medium
  - High
  - Extreme

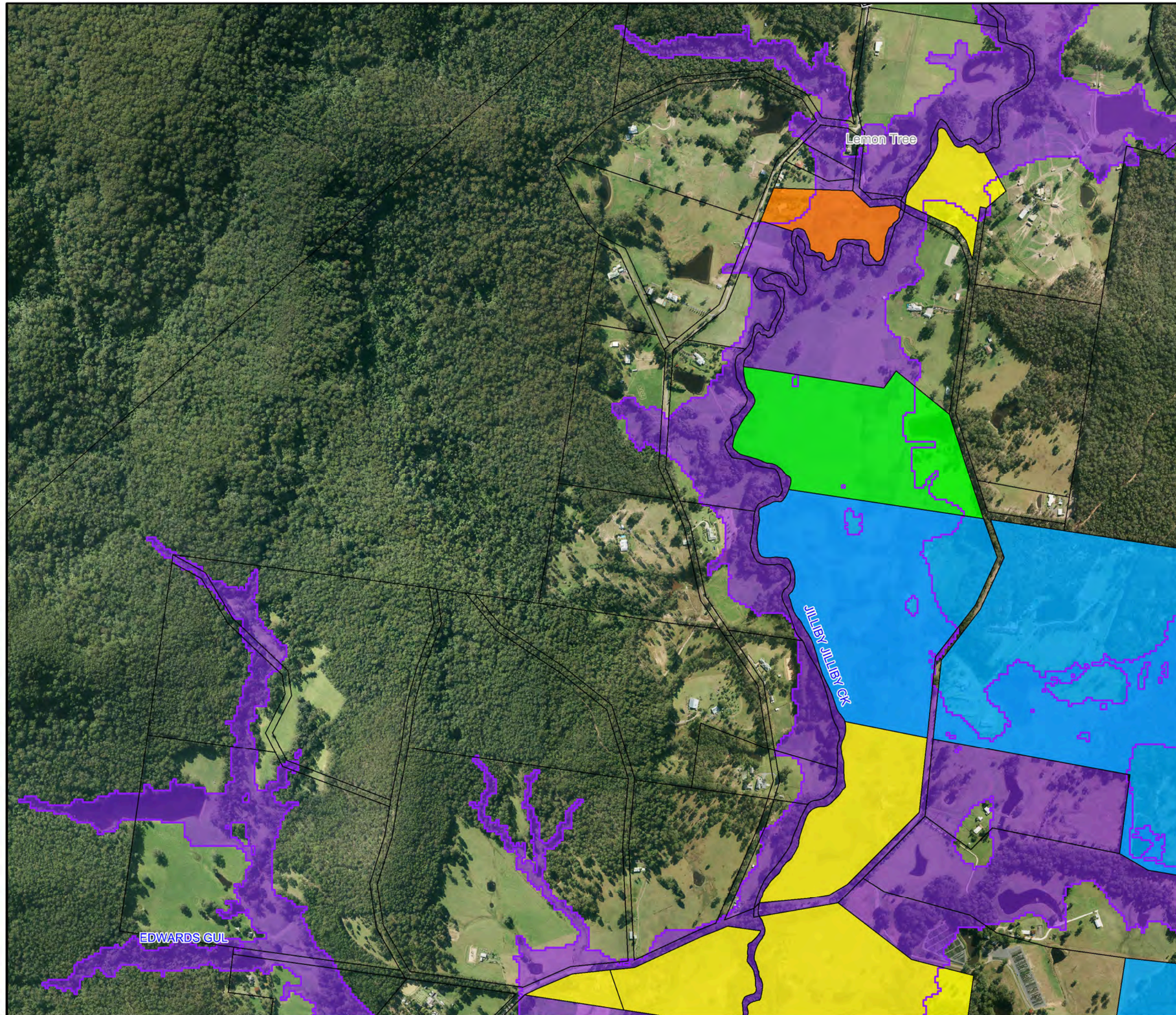
Notes:

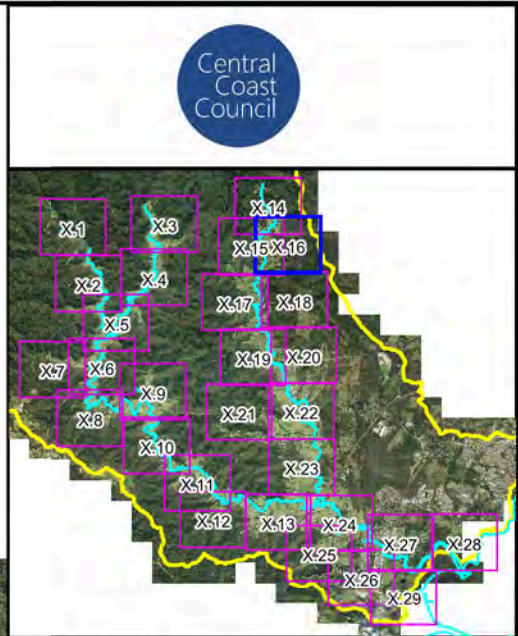
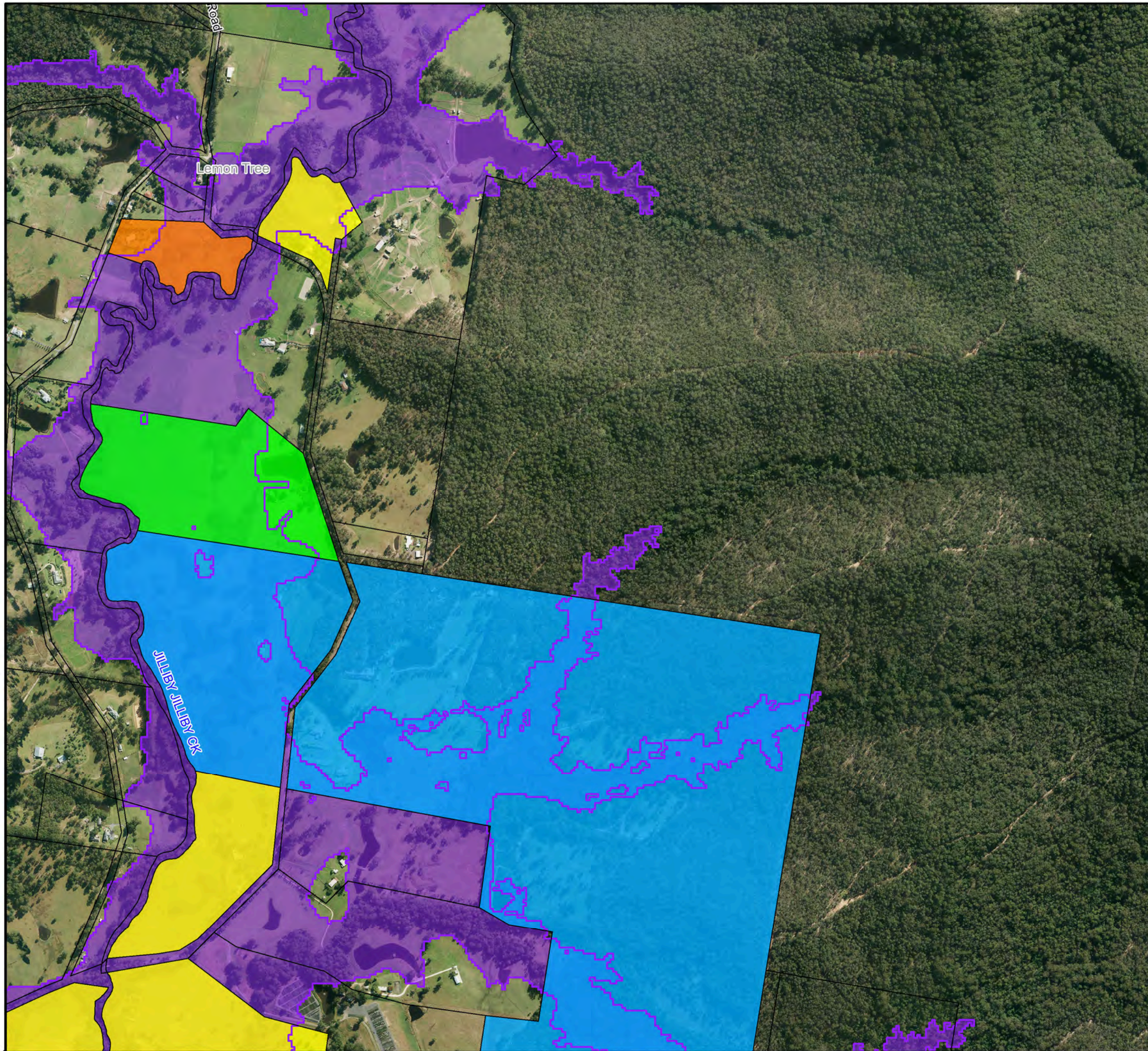


**Figure A15.15:  
Existing Flood  
Risk for the  
PMF Event**

Prepared By:  
**Catchment Simulation Solutions**  
Suite 2.01, 210 George St  
Sydney, NSW 2000

File Name: Figure A15.15 Existing Flood Risk for the PMF Event.wor





**LEGEND**

- PMF Flood Extent
- Critical Facility

**Flood Risk**

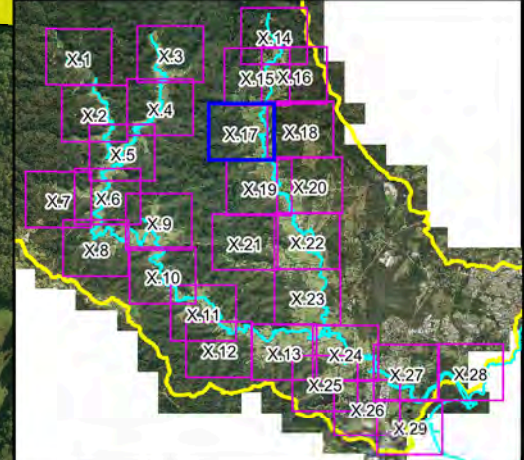
- No Risk
- Very Low
- Low
- Medium
- High
- Extreme

Notes:

Scale 1:10,000 (at A3)

Km

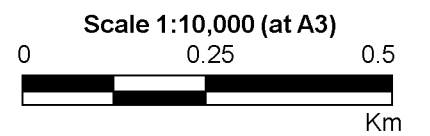
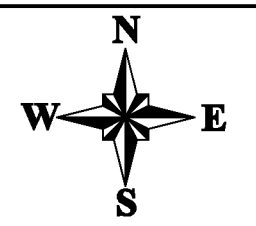
**Figure A15.16:  
Existing Flood  
Risk for the  
PMF Event**



**LEGEND**

- PMF Flood Extent
- Critical Facility
- Flood Risk**
  - No Risk
  - Very Low
  - Low
  - Medium
  - High
  - Extreme

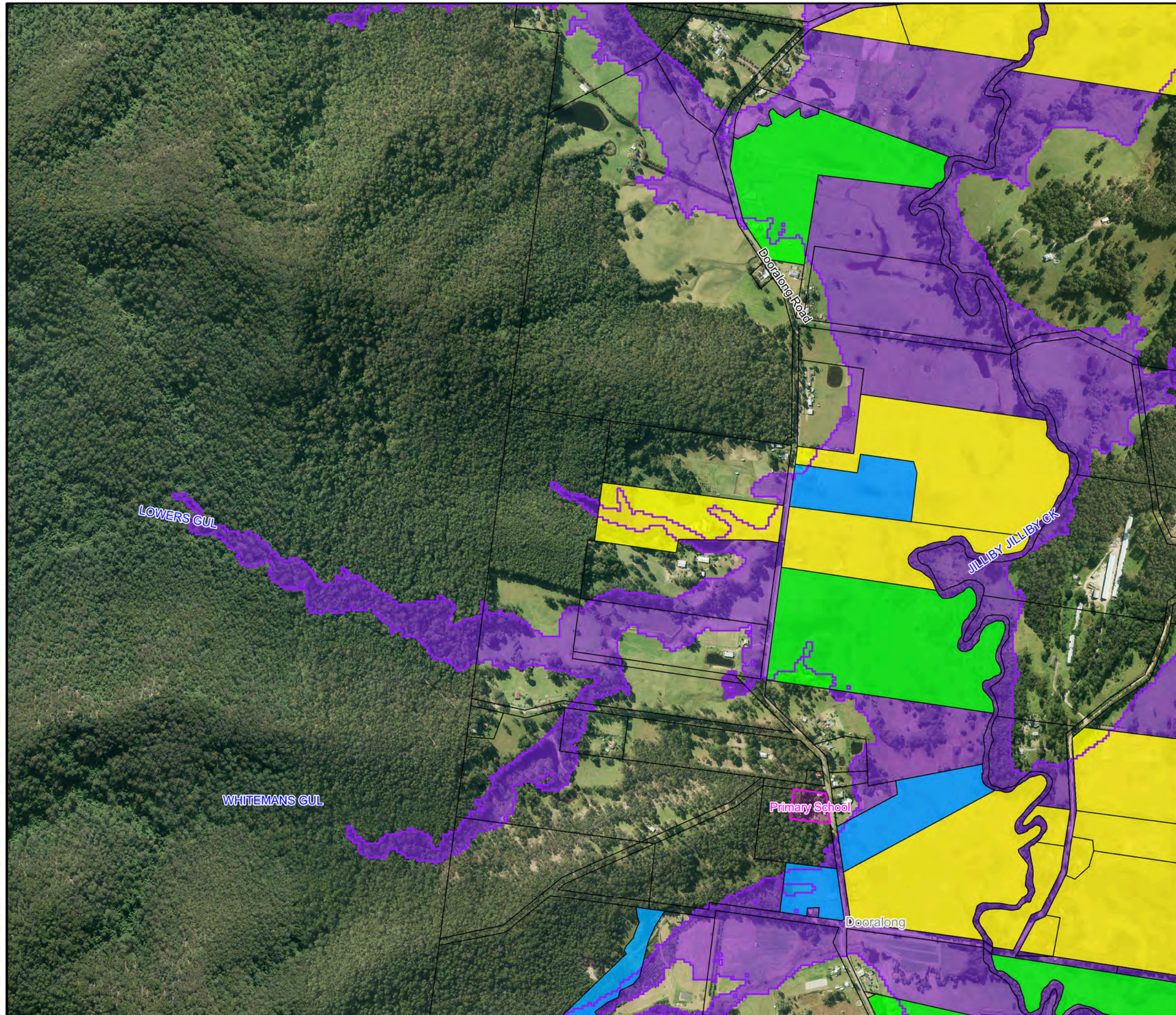
Notes:

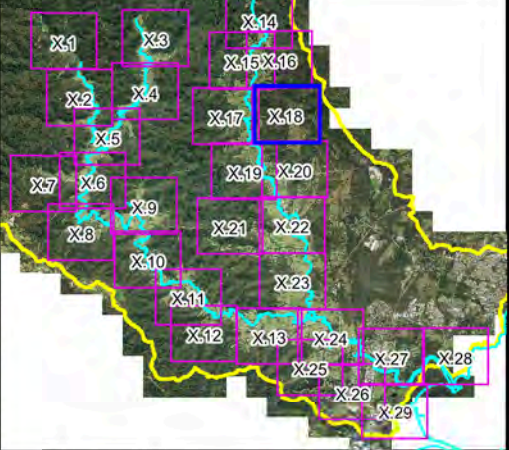
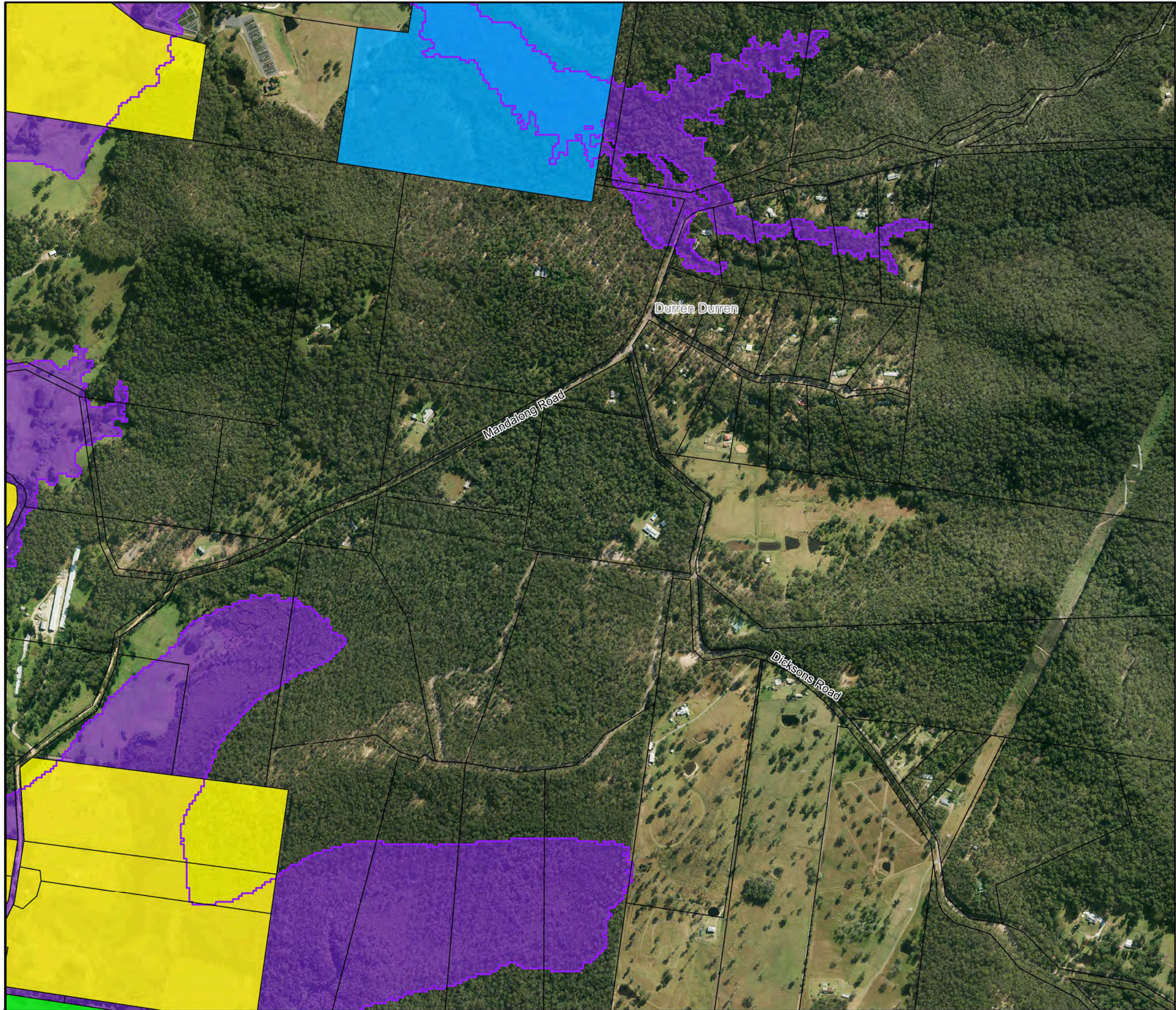


**Figure A15.17:  
Existing Flood  
Risk for the  
PMF Event**

Prepared By:  
**Catchment Simulation Solutions**  
Suite 2.01, 210 George St  
Sydney, NSW 2000

File Name: Figure A15.17 Existing Flood Risk for the PMF Event.wor

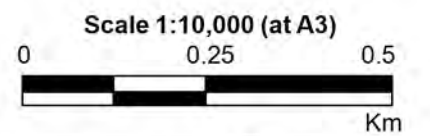




**LEGEND**

- PMF Flood Extent
- Critical Facility
- Flood Risk**
- No Risk
- Very Low
- Low
- Medium
- High
- Extreme

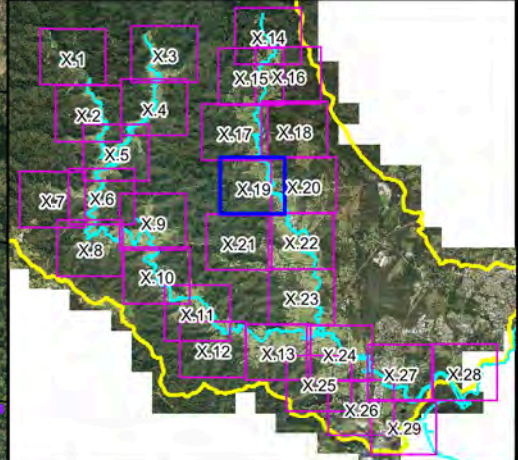
Notes:



**Figure A15.18:  
Existing Flood  
Risk for the  
PMF Event**

Prepared By:  
**Catchment Simulation Solutions**  
 Suite 2.01, 210 George St  
 Sydney, NSW 2000

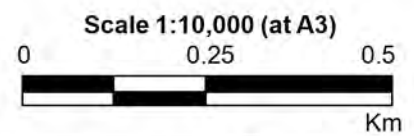
File Name: Figure A15.18 Existing Flood Risk for the PMF Event.wor



**LEGEND**

- PMF Flood Extent
- Critical Facility
- Flood Risk**
  - No Risk
  - Very Low
  - Low
  - Medium
  - High
  - Extreme

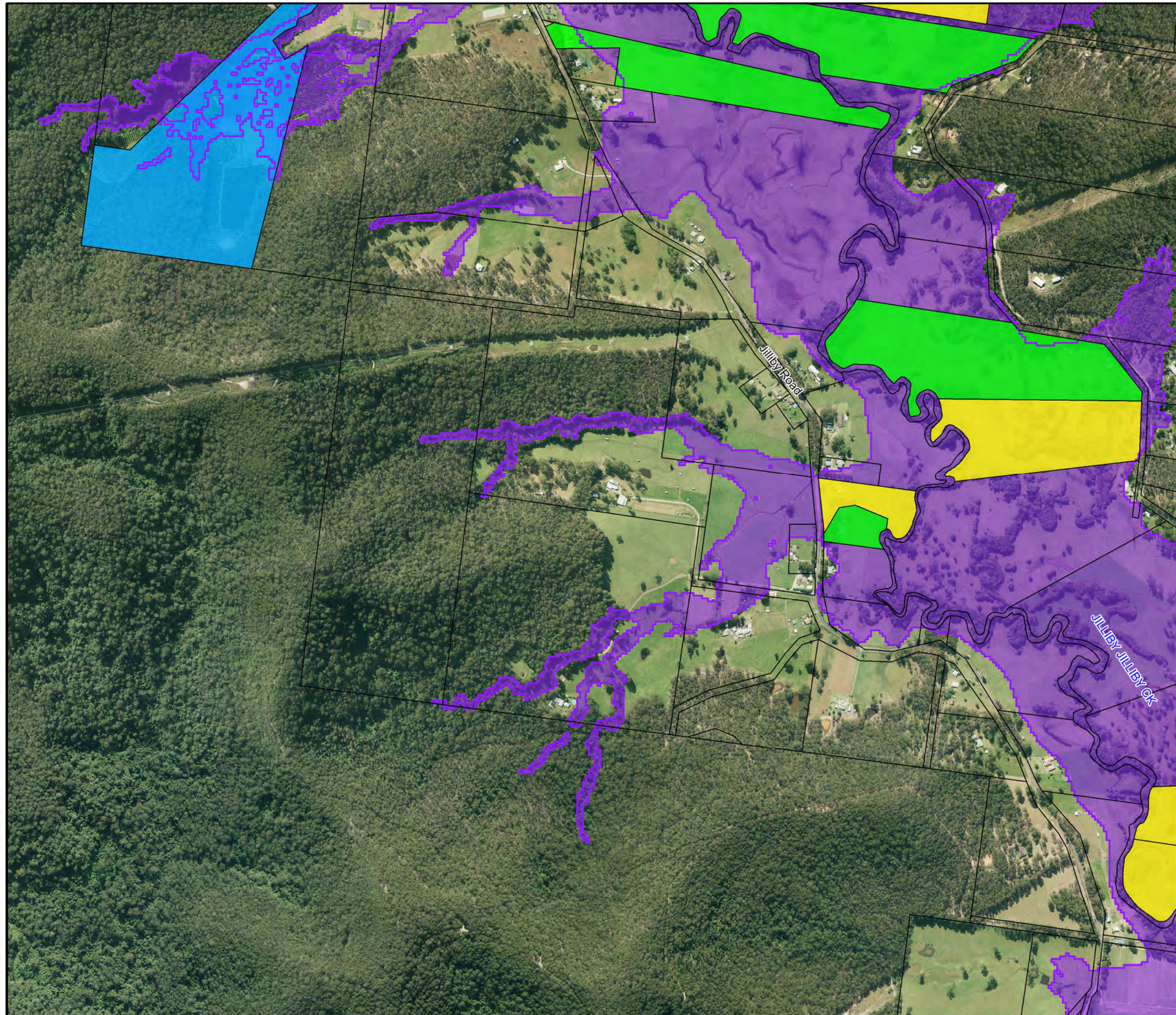
Notes:

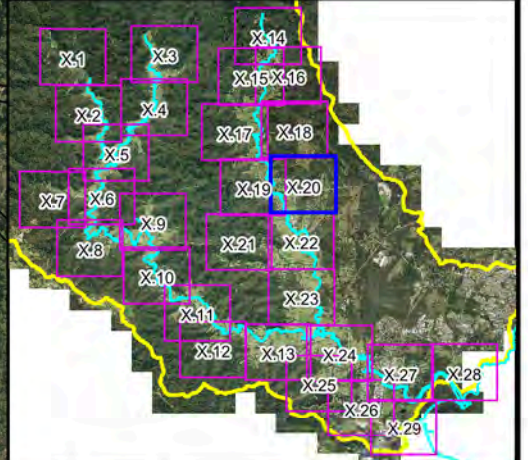
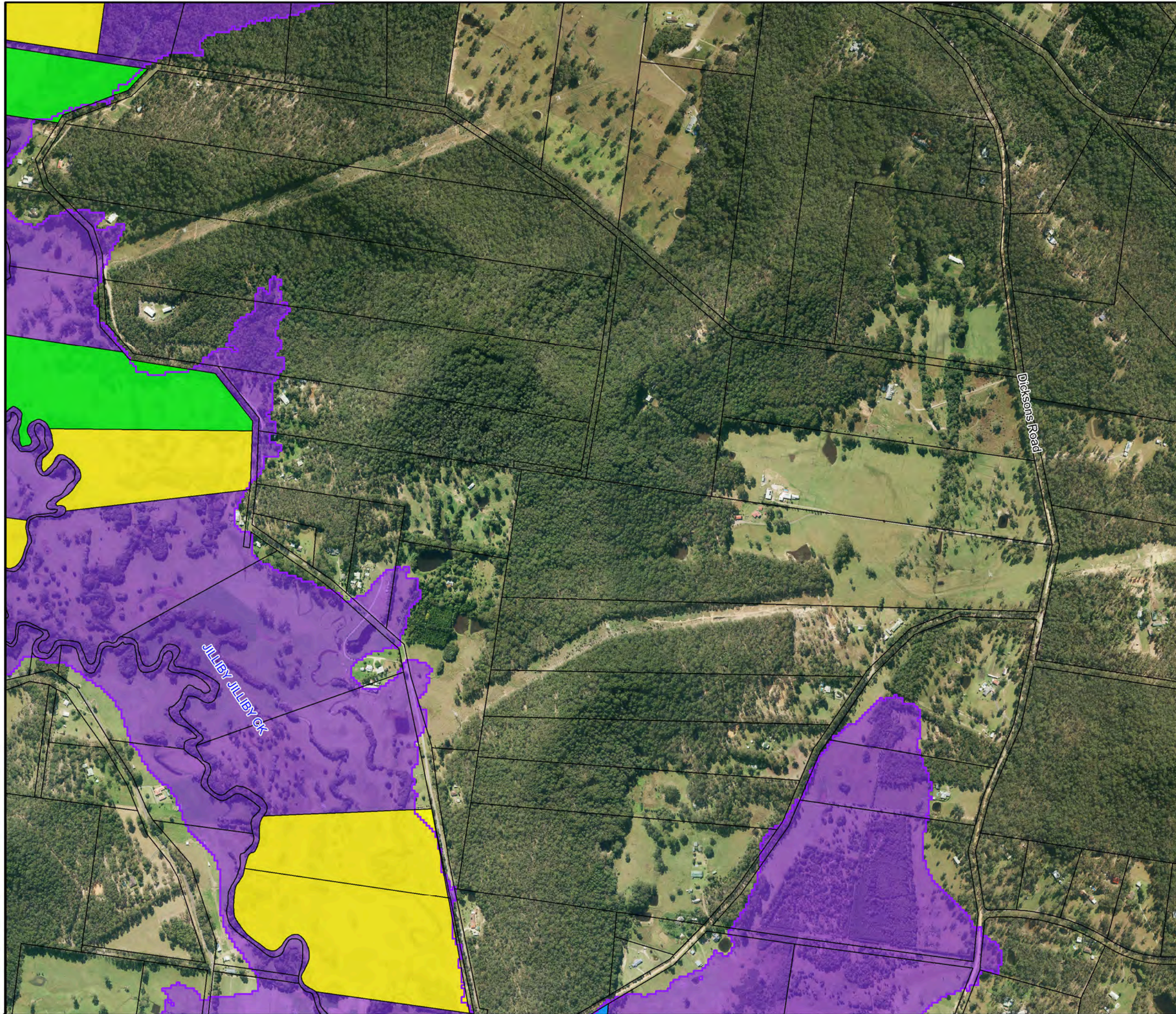


**Figure A15.19:  
Existing Flood  
Risk for the  
PMF Event**

Prepared By:  
 Catchment Simulation Solutions  
Suite 2.01, 210 George St  
Sydney, NSW 2000

File Name: Figure A15.19 Existing Flood Risk for the PMF Event.wor

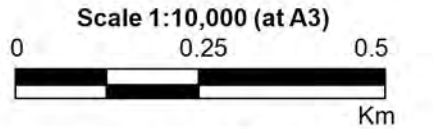





**LEGEND**

-  PMF Flood Extent
-  Critical Facility
- Flood Risk**
-  No Risk
-  Very Low
-  Low
-  Medium
-  High
-  Extreme

Notes:

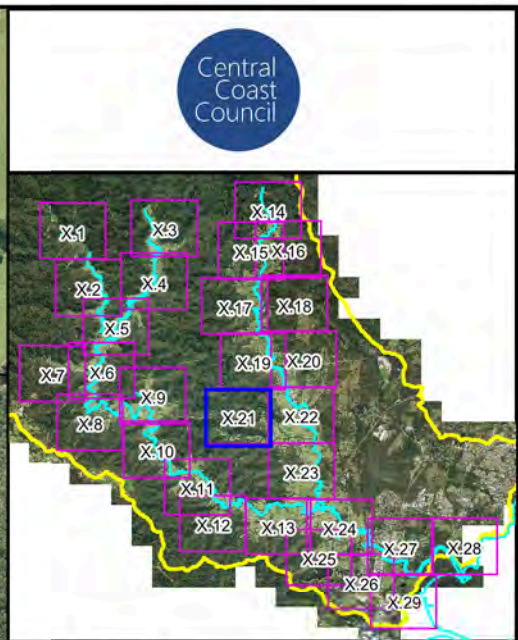
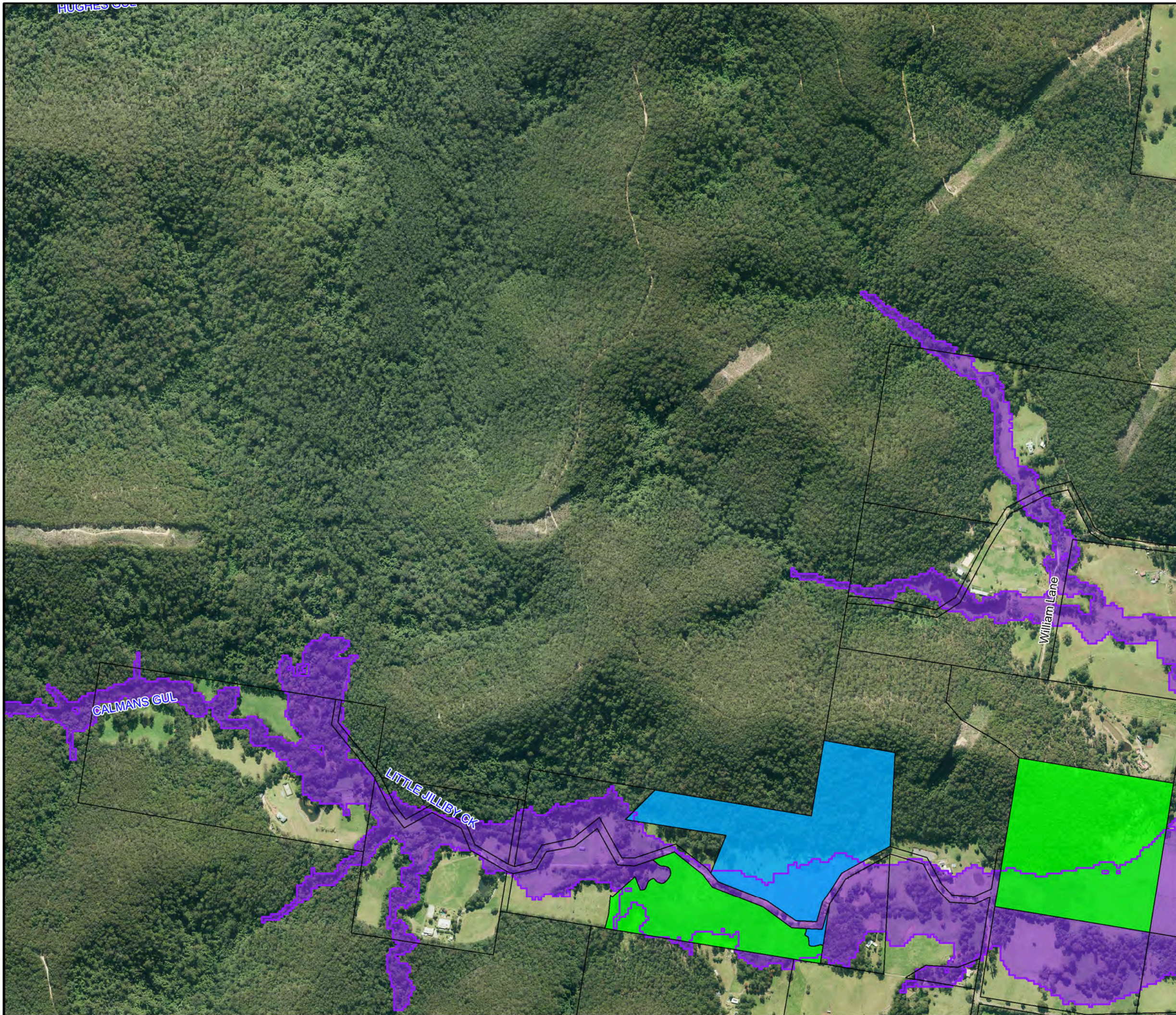


**Figure A15.20:  
Existing Flood  
Risk for the  
PMF Event**

Prepared By:  
 Catchment Simulation Solutions  
 Suite 2.01, 210 George St  
 Sydney, NSW 2000

File Name: Figure A15.20 Existing Flood Risk for the PMF Event.wor



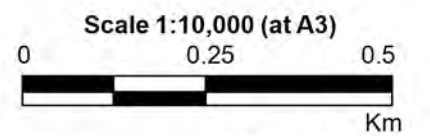


Central Coast Council


**LEGEND**

-  PMF Flood Extent
-  Critical Facility
- Flood Risk**
-  No Risk
-  Very Low
-  Low
-  Medium
-  High
-  Extreme

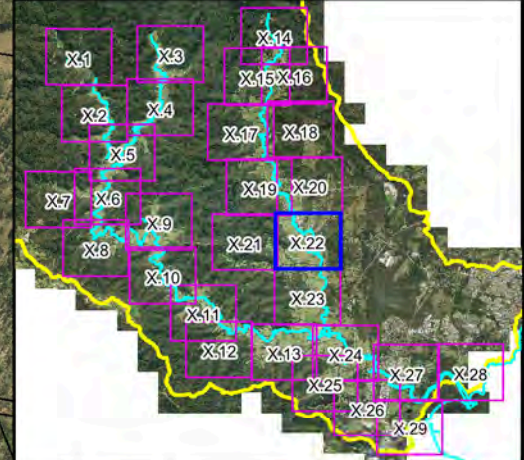
Notes:



**Figure A15.21:  
Existing Flood  
Risk for the  
PMF Event**

Prepared By:  
 Catchment Simulation Solutions  
 Suite 2.01, 210 George St  
 Sydney, NSW 2000

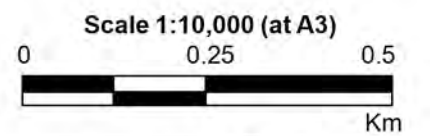
File Name: Figure A15.21 Existing Flood Risk for the PMF Event.wor



**LEGEND**

- PMF Flood Extent
- Critical Facility
- Flood Risk**
  - No Risk
  - Very Low
  - Low
  - Medium
  - High
  - Extreme

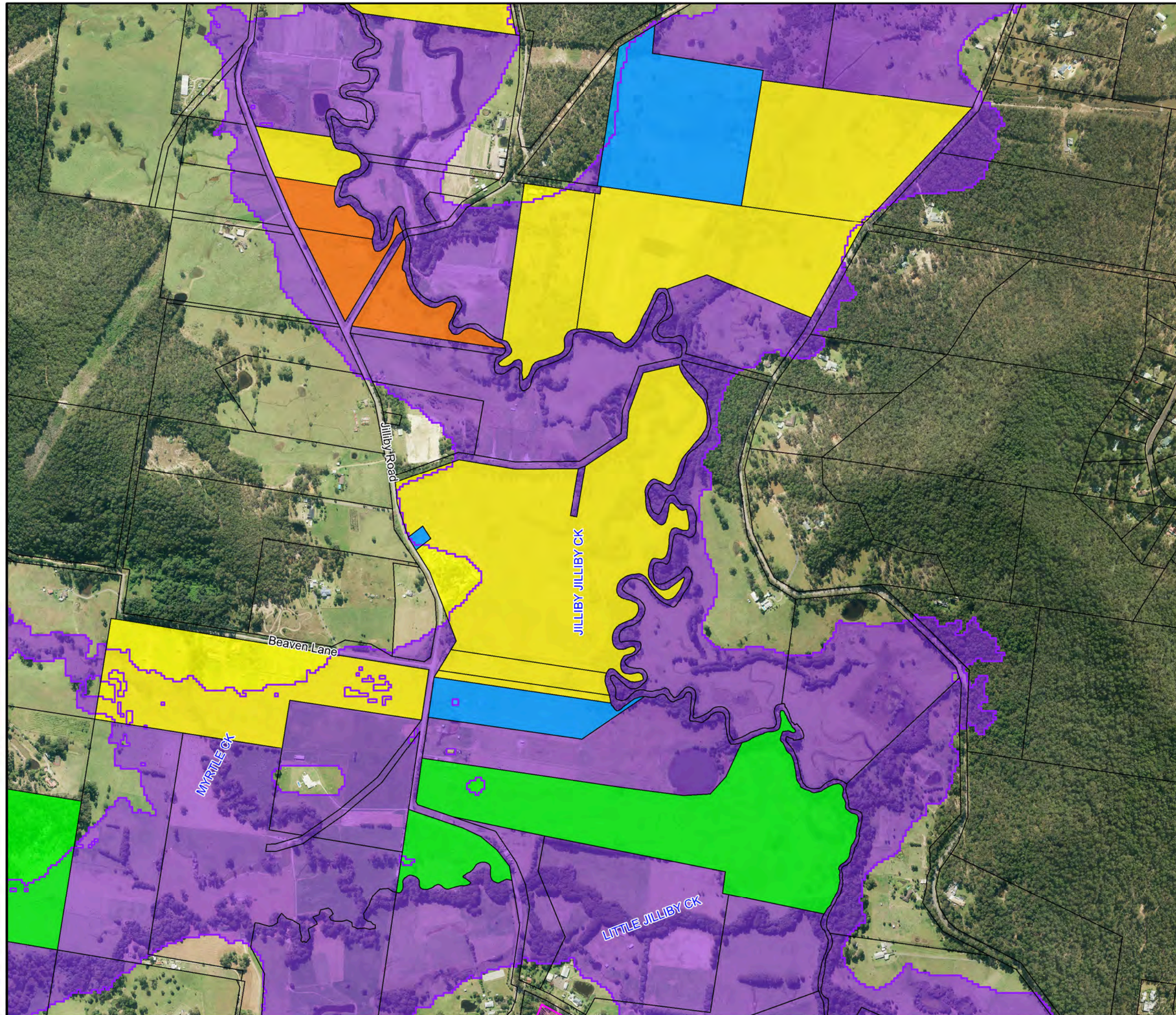
Notes:

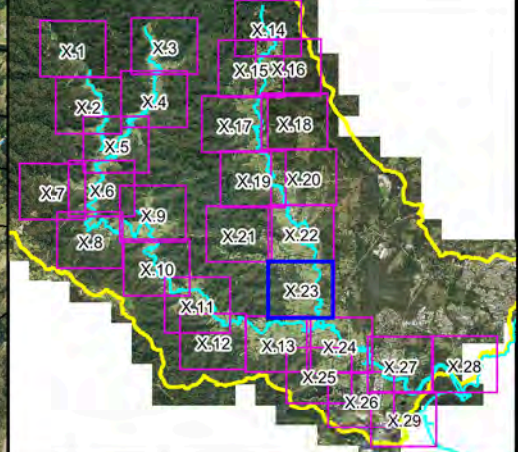
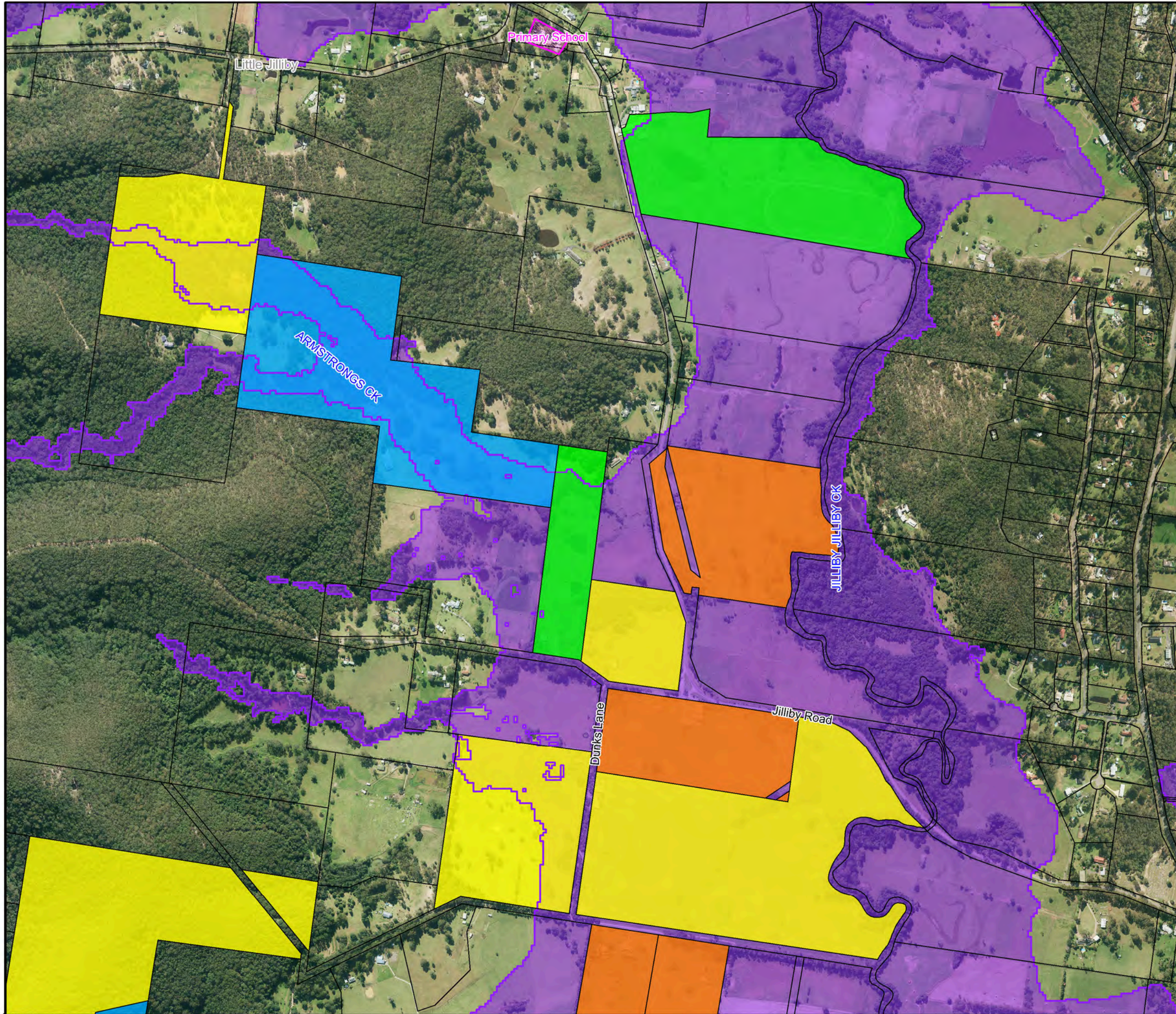


**Figure A15.22:  
Existing Flood  
Risk for the  
PMF Event**

Prepared By:  
**Catchment Simulation Solutions**  
Suite 2.01, 210 George St  
Sydney, NSW 2000

File Name: Figure A15.22 Existing Flood Risk for the PMF Event.wor

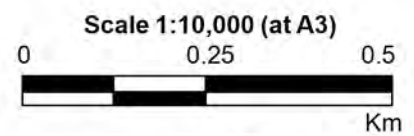




**LEGEND**

- PMF Flood Extent
- Critical Facility
- Flood Risk**
- No Risk
- Very Low
- Low
- Medium
- High
- Extreme

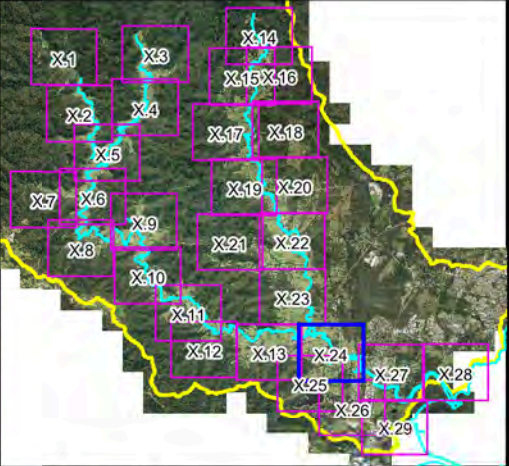
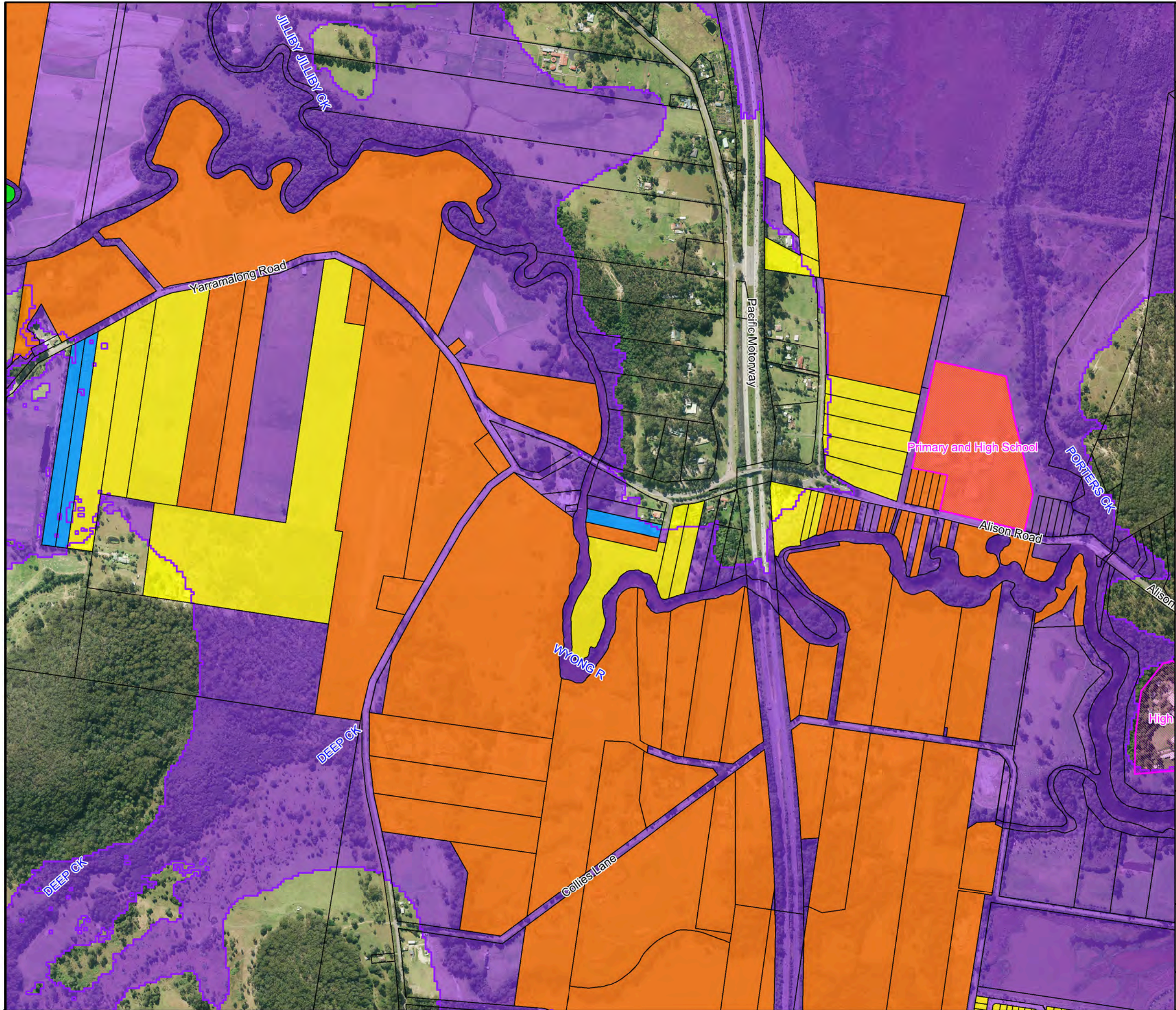
Notes:



**Figure A15.23:  
Existing Flood  
Risk for the  
PMF Event**

Prepared By:  
**Catchment Simulation Solutions**  
 Suite 2.01, 210 George St  
 Sydney, NSW 2000

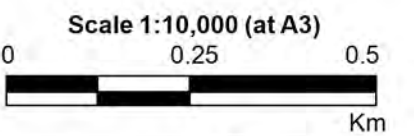
File Name: Figure A15.23 Existing Flood Risk for the PMF Event.wor



**LEGEND**

- PMF Flood Extent
- Critical Facility
- Flood Risk**
- No Risk
- Very Low
- Low
- Medium
- High
- Extreme

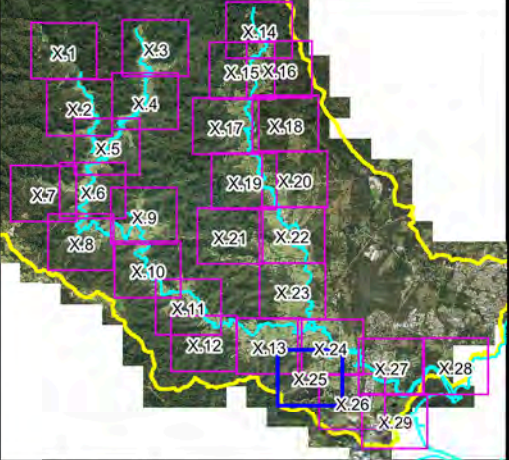
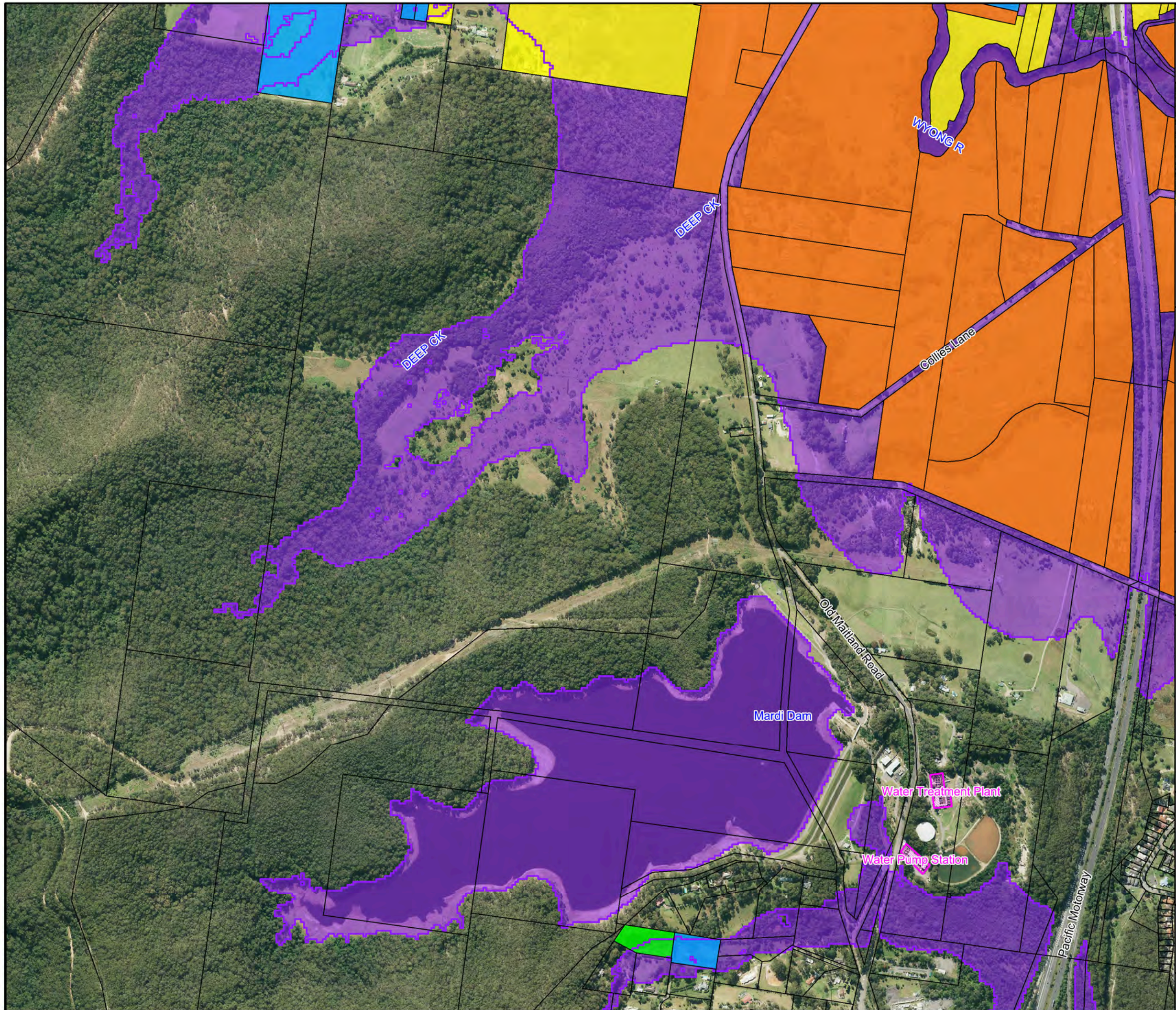
Notes:



**Figure A15.24:  
Existing Flood  
Risk for the  
PMF Event**

Prepared By:  
**Catchment Simulation Solutions**  
 Suite 2.01, 210 George St  
 Sydney, NSW 2000

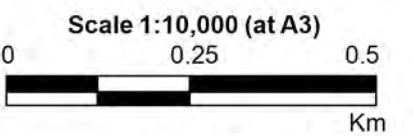
File Name: Figure A15.24 Existing Flood Risk for the PMF Event.wor



**LEGEND**

- PMF Flood Extent
- Critical Facility
- Flood Risk**
- No Risk
- Very Low
- Low
- Medium
- High
- Extreme

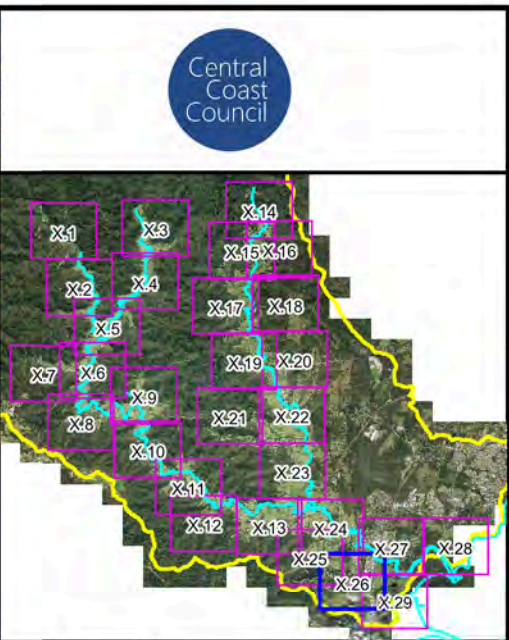
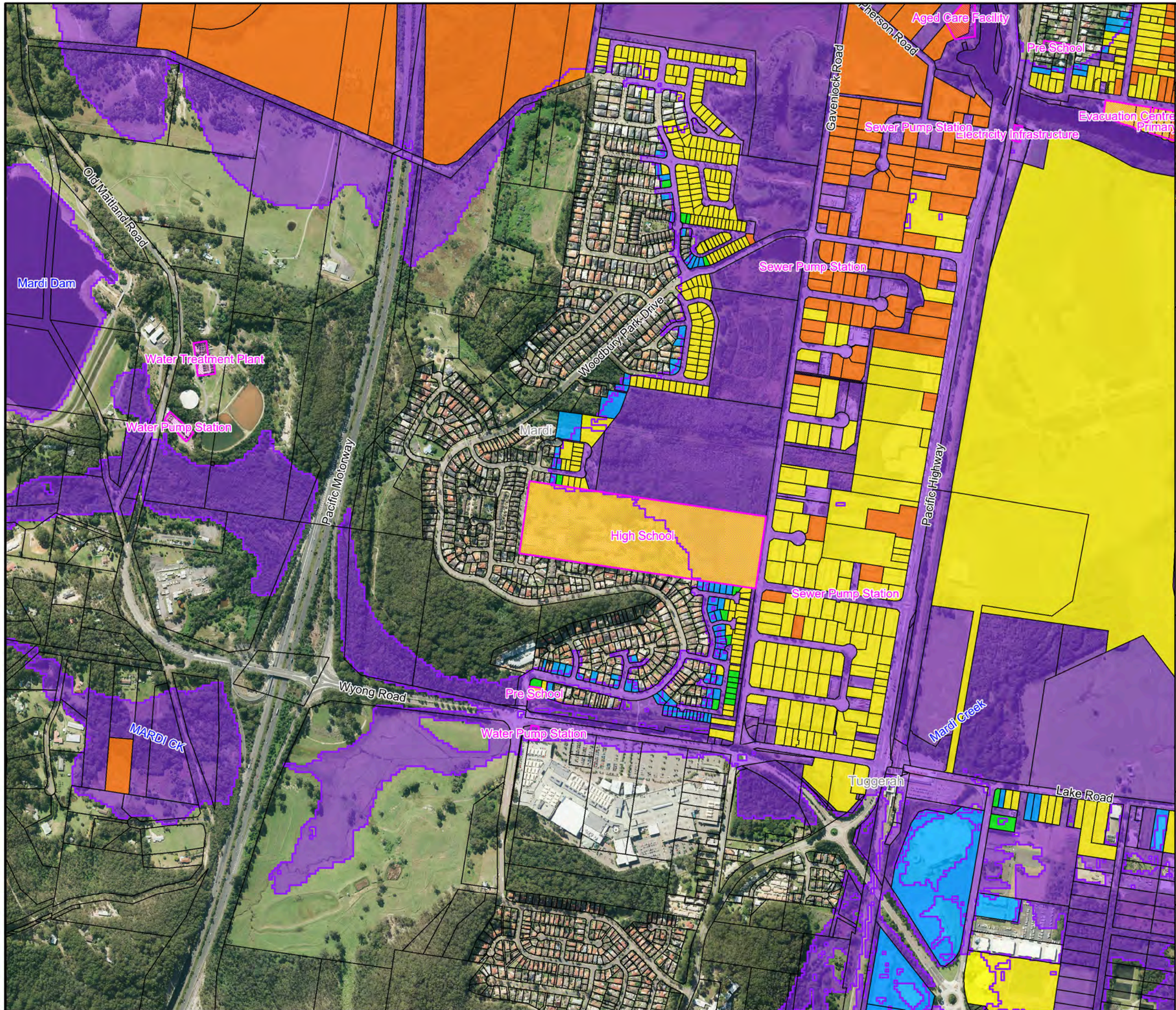
Notes:



**Figure A15.25:  
Existing Flood  
Risk for the  
PMF Event**

Prepared By:  
**Catchment Simulation Solutions**  
 Suite 2.01, 210 George St  
 Sydney, NSW 2000

File Name: Figure A15.25 Existing Flood Risk for the PMF Event.wor



**LEGEND**

- PMF Flood Extent
- Critical Facility

**Flood Risk**

- No Risk
- Very Low
- Low
- Medium
- High
- Extreme

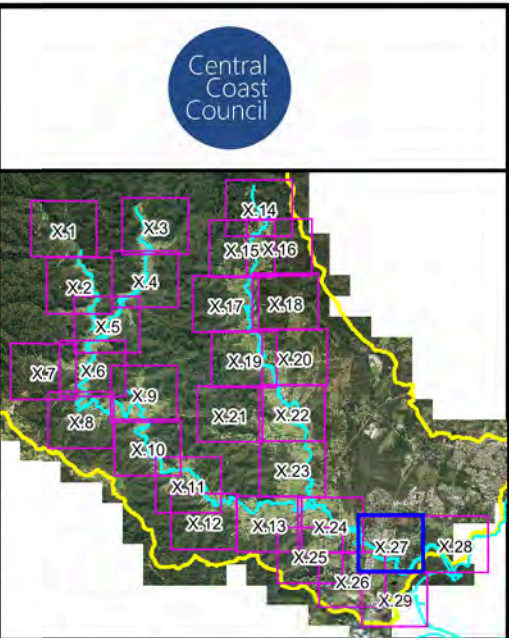
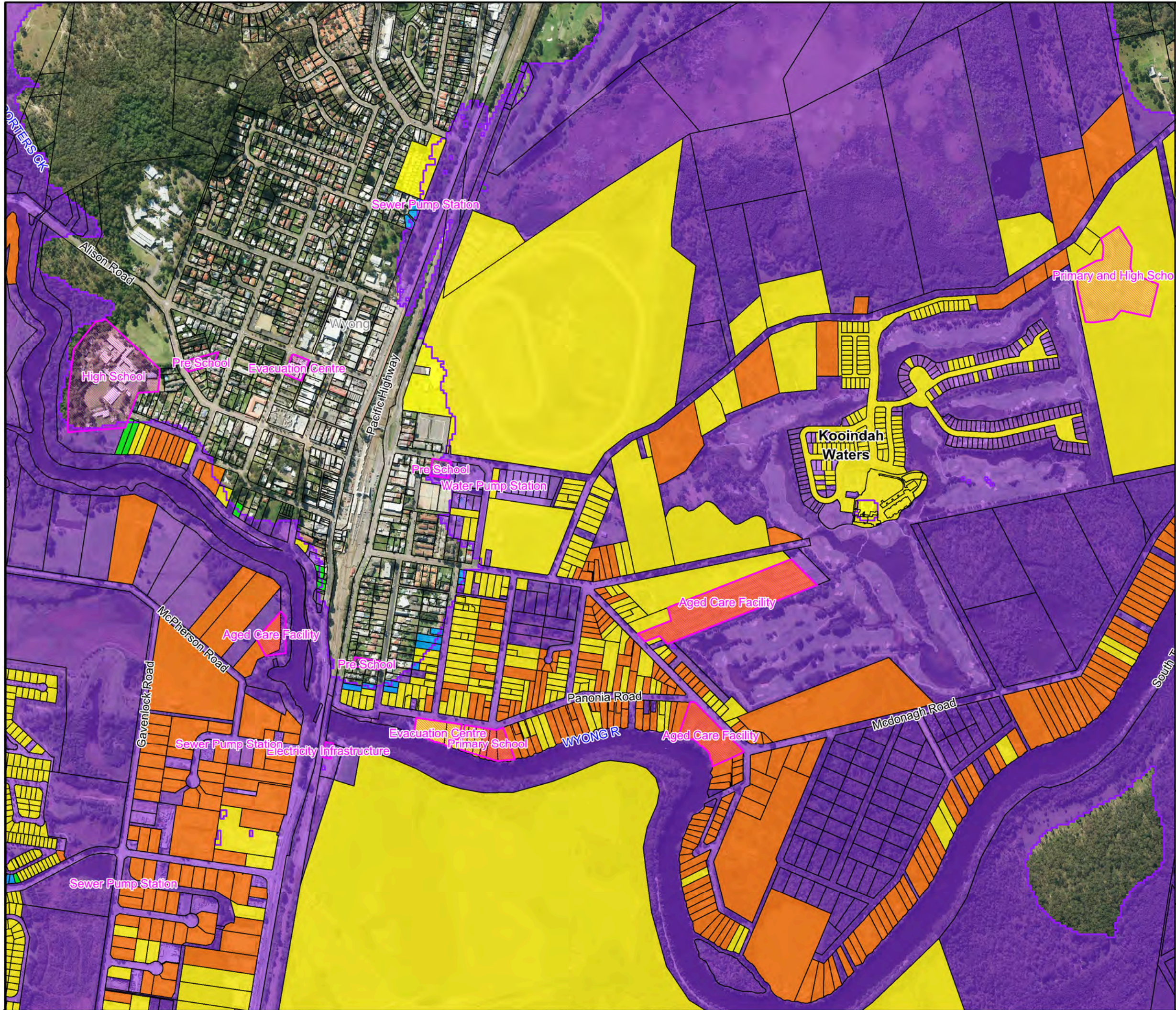
Notes:

N  
W E  
S

Scale 1:10,000 (at A3)

0      0.25      0.5  
Km

**Figure A15.26:  
Existing Flood  
Risk for the  
PMF Event**



**LEGEND**

- PMF Flood Extent
- Critical Facility

**Flood Risk**

- No Risk
- Very Low
- Low
- Medium
- High
- Extreme

Notes:

N  
W —+— E  
S

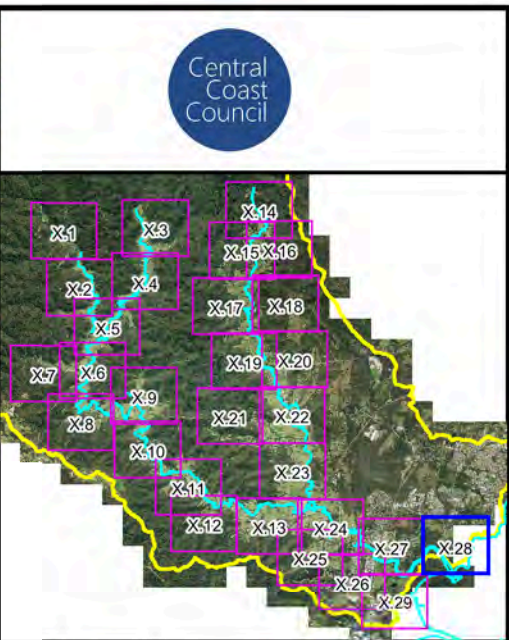
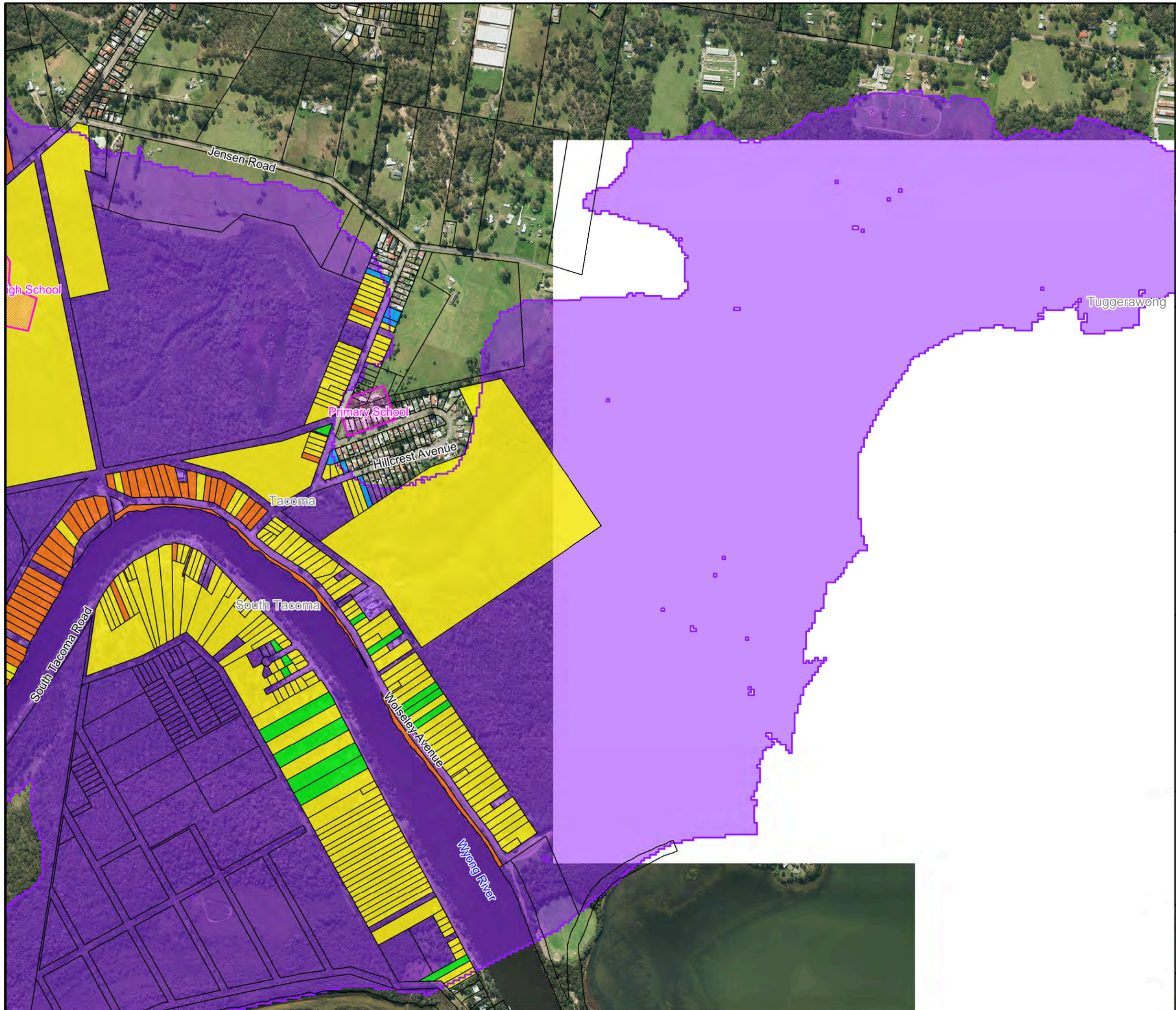
Scale 1:10,000 (at A3)

0      0.25      0.5  
Km

**Figure A15.27:  
Existing Flood  
Risk for the  
PMF Event**

Prepared By:  
**Catchment Simulation Solutions**  
 Suite 2.01, 210 George St  
 Sydney, NSW 2000

File Name: Figure A15.27 Existing Flood Risk for the PMF Event.wor



**LEGEND**

- PMF Flood Extent
- Critical Facility

**Flood Risk**

- No Risk
- Very Low
- Low
- Medium
- High
- Extreme

Notes:

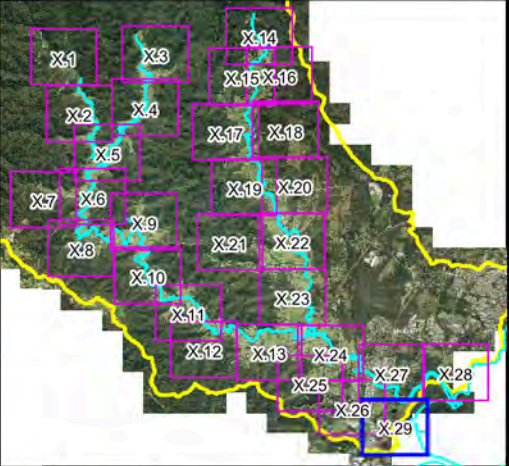
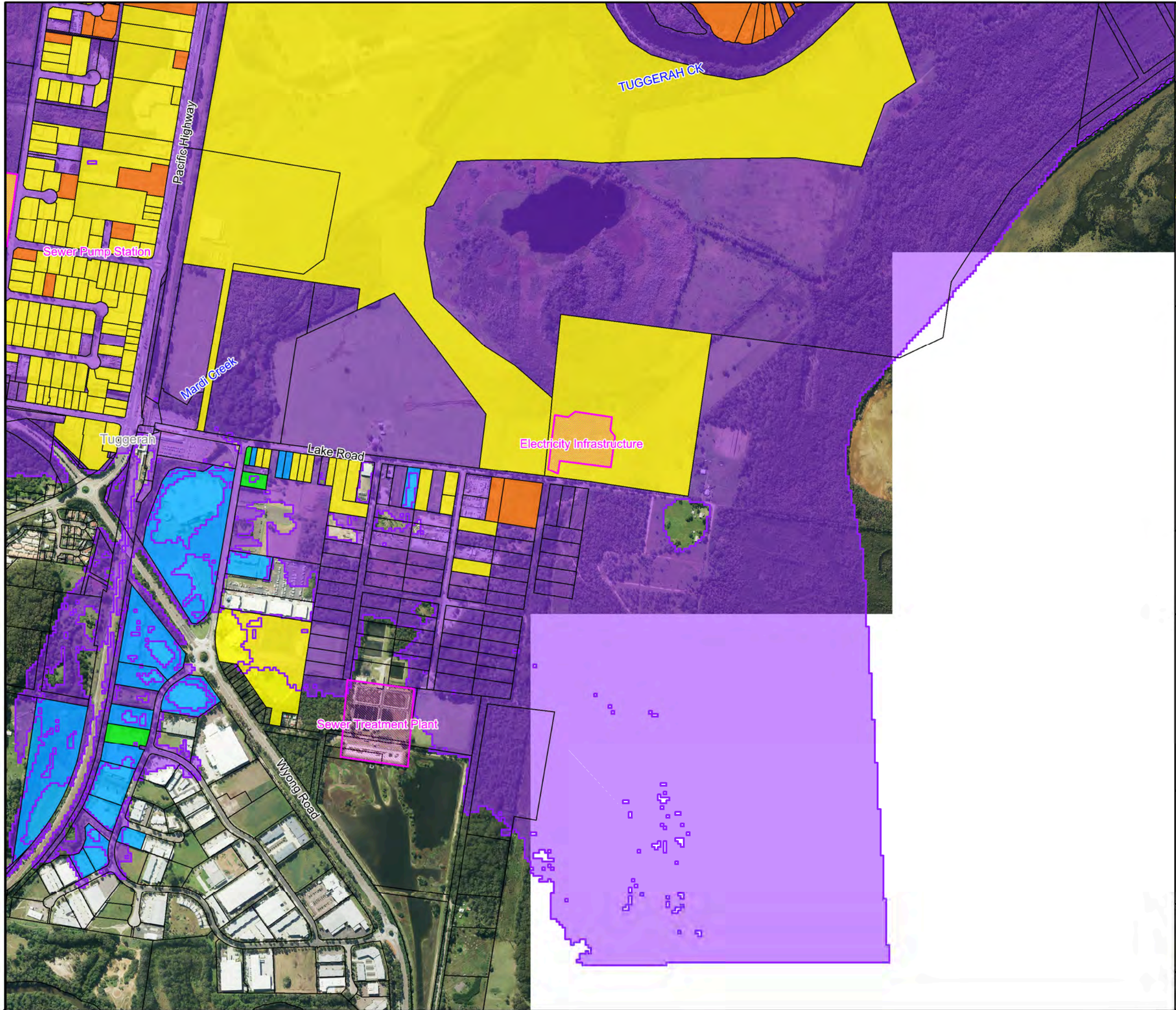
Scale 1:10,000 (at A3)

**Figure A15.28:  
Existing Flood  
Risk for the  
PMF Event**

Prepared By:  
**Catchment Simulation Solutions**  
 Suite 2.01, 210 George St  
 Sydney, NSW 2000

File Name: Figure A15.28 Existing Flood Risk for the PMF Event.wor

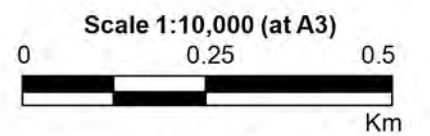




**LEGEND**

- PMF Flood Extent
- Critical Facility
- Flood Risk**
- No Risk
- Very Low
- Low
- Medium
- High
- Extreme

Notes:



**Figure A15.29:  
Existing Flood  
Risk for the  
PMF Event**

Prepared By:  
**Catchment Simulation Solutions**  
 Suite 2.01, 210 George St  
 Sydney, NSW 2000

File Name: Figure A15.29 Existing Flood Risk for the PMF Event.wor