



CENTRAL COAST COUNCIL ALCOHOL FREE ZONE

PEARL BEACH

THIS MAP IS INDICATIVE ONLY
PLEASE REFER TO LOCAL
SIGNAGE FOR PRECISE INFORMATION

Location:

- Diamond Road
- Pearl Parade
- Coral Crescent
- Agate Avenue
- Beryl Boulevard - Coral Crescent to Diamond Road
- Pearl Beach Drive - Coral Crescent to Diamond Road
- Emerald, Amethyst, and Tourmaline Avenues - Pearl Parade to Diamond Road

Legend

 Alcohol Free Zone (AFZ)

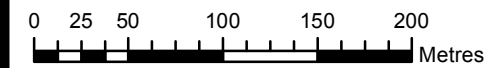
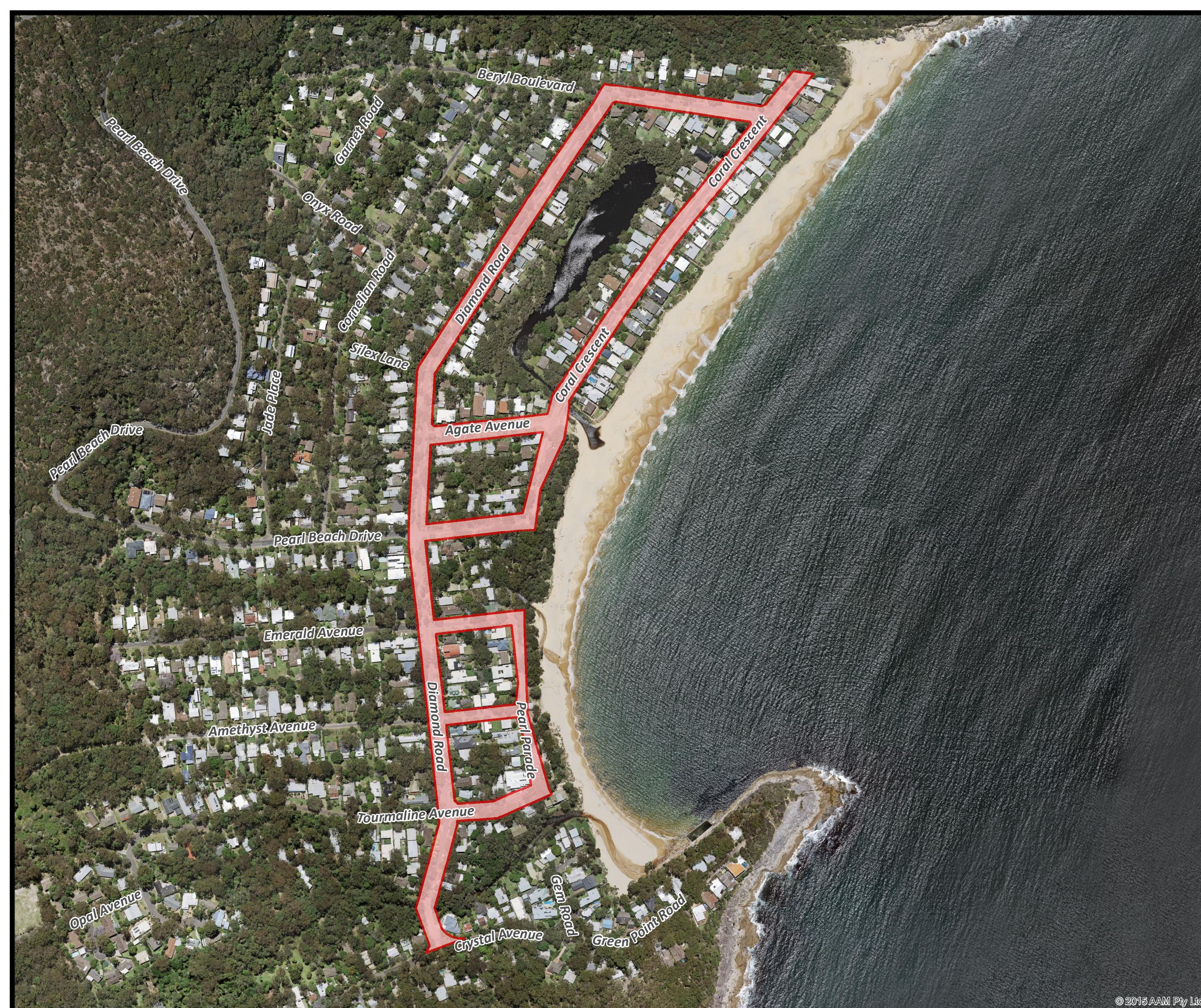

1:4,000 @ A3

Date: 09/05/2017
Source: Central Coast Council
Projection: GDA_1994_Transverse_Mercator; GCS_GDA_1994

DISCLAIMER
These maps have been compiled from various sources and the publisher and/or contributors accept no responsibility for any injury, loss or damage arising from the use, error or any omission therein. While all care is taken to ensure a high degree of accuracy, users are invited to notify Councils GIS Group of any map discrepancies. No part of this map may be reproduced without prior written permission. ©Department of Finance, Service and Innovation 2016, © AAM 2015, © Central Coast Council 2017. All Rights Reserved.