

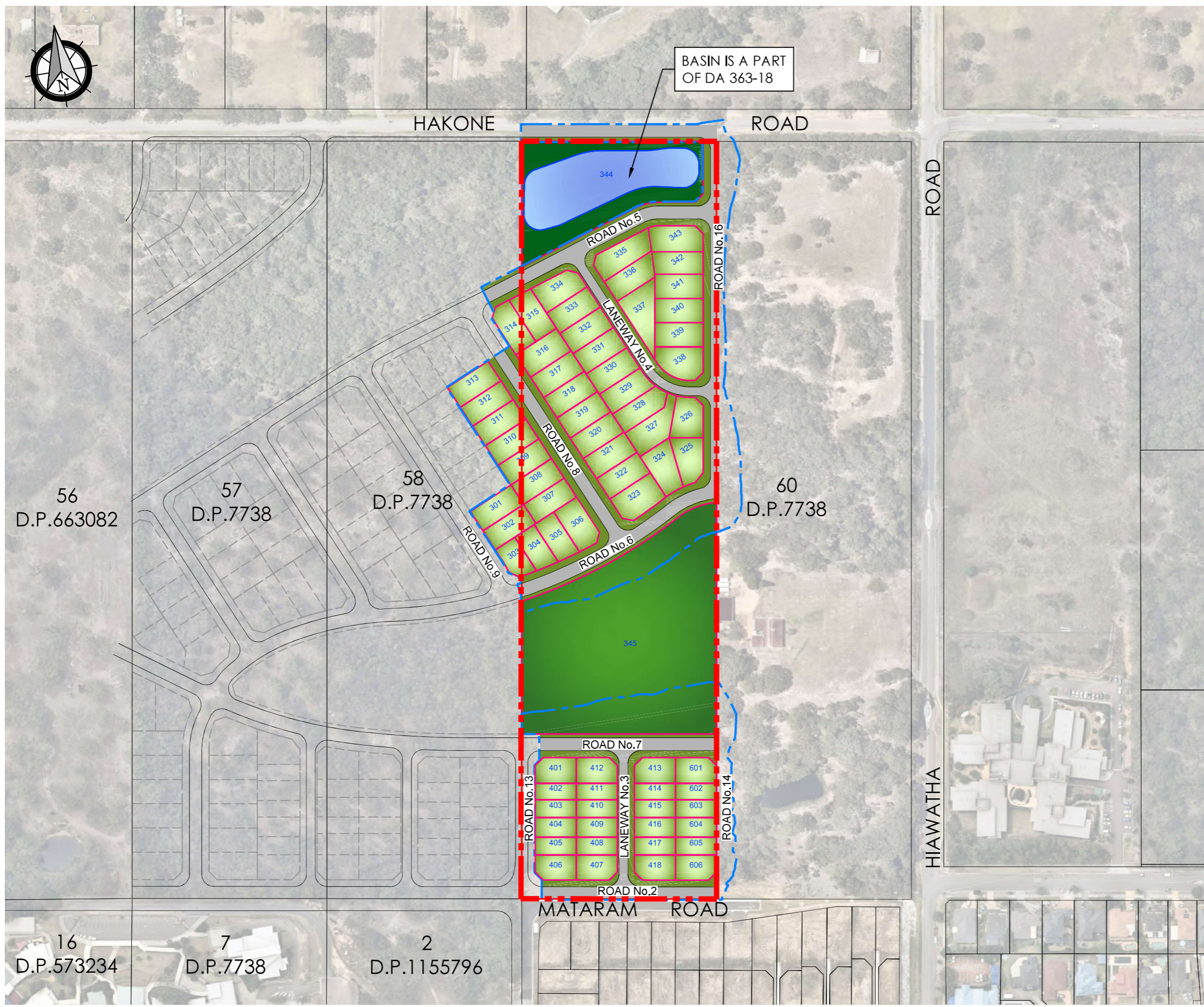

BASIN IS A PART OF DA 363-18



LEGEND

- - - - - PROPOSED SITE BOUNDARY
- - - - - LIMIT OF WORKS
- - - - - PROPOSED LOT BOUNDARY
- - - - - EXISTING BOUNDARY
- - - - - FUTURE LOT BOUNDARY (ADJOINING - DA 363-18)

CENTRAL COAST COUNCIL
 APPROVED DEVELOPMENT PLAN
 Development Application No: DA/1375/2018
 Dated: 14 July 2020

Salli Pendergast
 Salli Pendergast
 Principal Development Planner
 DEVELOPMENT ASSESSMENT

drawing title:
OVERALL MASTERPLAN

location: 188-210 HAKONE ROAD, WOONGARRAH

council: CENTRAL COAST

dwg ref: 190455(1)-DA-004

client:

central coast office ph: (02) 4305 4300
 hunter office ph: (02) 4978 5100
 sydney office ph: (02) 8046 7411

www.adwjohnson.com.au

Plotted By: Steven Zammit Plo Date: 22/11/19 10:26:08AM Cad File: S:\190455\190455(1) - LOT 59\DRAWINGS\PLANNING\DA\190455(1)-DA-004.DWG
 This plan includes coloured information. If you have a black and white copy you do not have all of the information. This note is coloured RED.

ver.	date	comment	drawn	pm	level information	scale (A3 original size)	notes
C	22.11.19	AMENDED LOT LAYOUT	SZ	JY	DATUM: N/A CONTOUR INTERVAL: N/A	 SCALE: 1:2500 (FULL)	