

S.4.55 MODIFICATION OF DA/363/2018 'PROPOSED SUBDIVISION' LOTS 57 & 58 IN D.P.7738 200-222 HAKONE ROAD, WOONGARAH

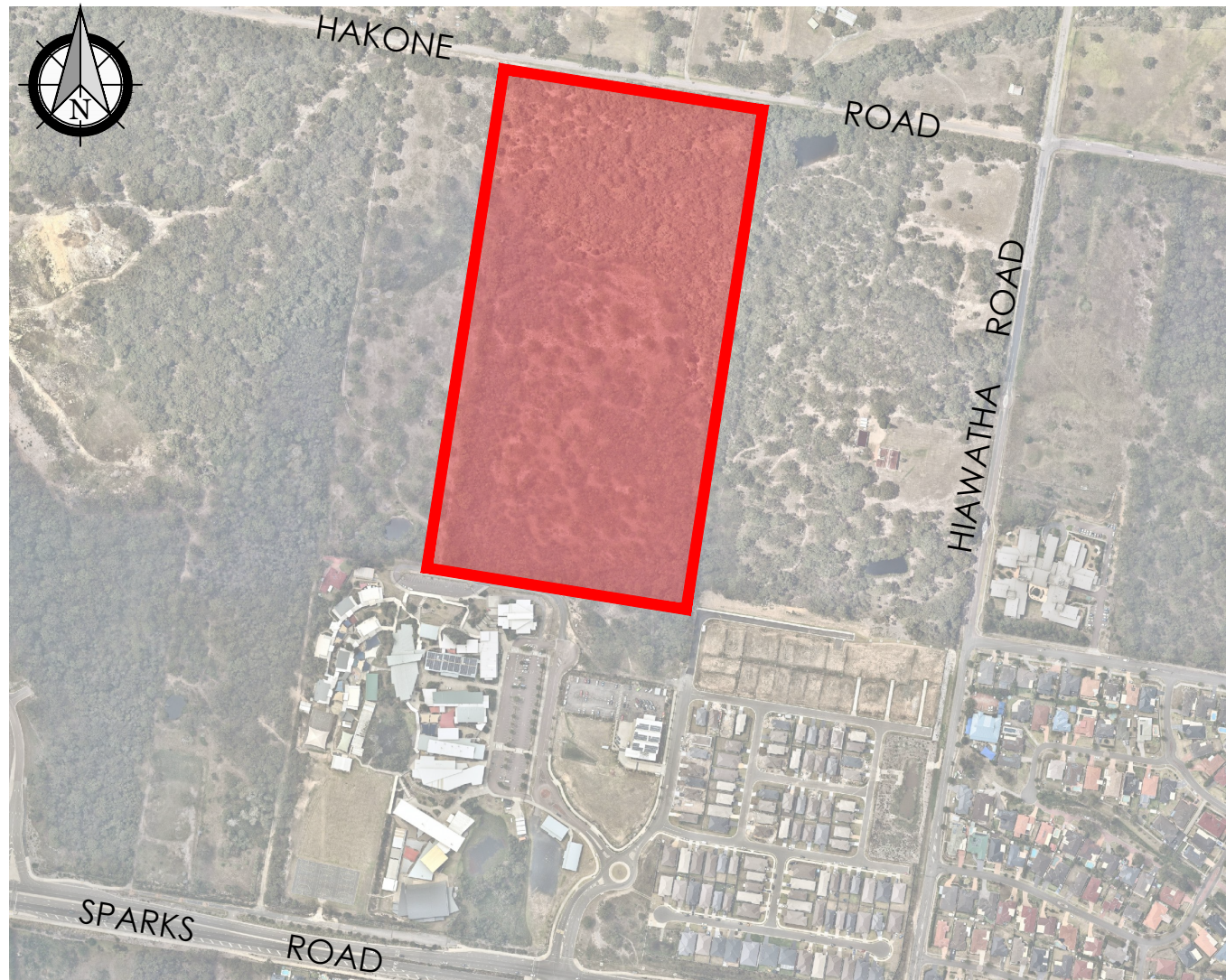

INDEX OF DRAWINGS	
DRAWING No.	TITLE NAME
190455-DA-001	COVER SHEET & INDEX OF DRAWINGS
190455-DA-002	OVERALL SITE PLAN
190455-DA-003	ZONING PLAN
190455-DA-004	OVERALL MASTER PLAN
190455-DA-005	STAGING PLAN
190455-DA-006	DETAIL PLAN SHEET 1
190455-DA-007	DETAIL PLAN SHEET 2
190455-DA-008	DETAIL PLAN SHEET 3

drawing title:

COVER SHEET & INDEX OF DRAWINGS

location: 200-222 HAKONE ROAD, WOONGARAH

council: CENTRAL COAST

dwg ref: 190455-DA-001

client:

central coast office ph: (02) 4305 4300
 hunter office ph: (02) 4978 5100
 sydney office ph: (02) 8046 7411

www.adwjohnson.com.au

ver.	date	comment	drawn	pm	level information	scale (A3 original size)	notes
G	07.04.22	LAND SWAP	CR	JY	DATUM: N/A CONTOUR INTERVAL: N/A		

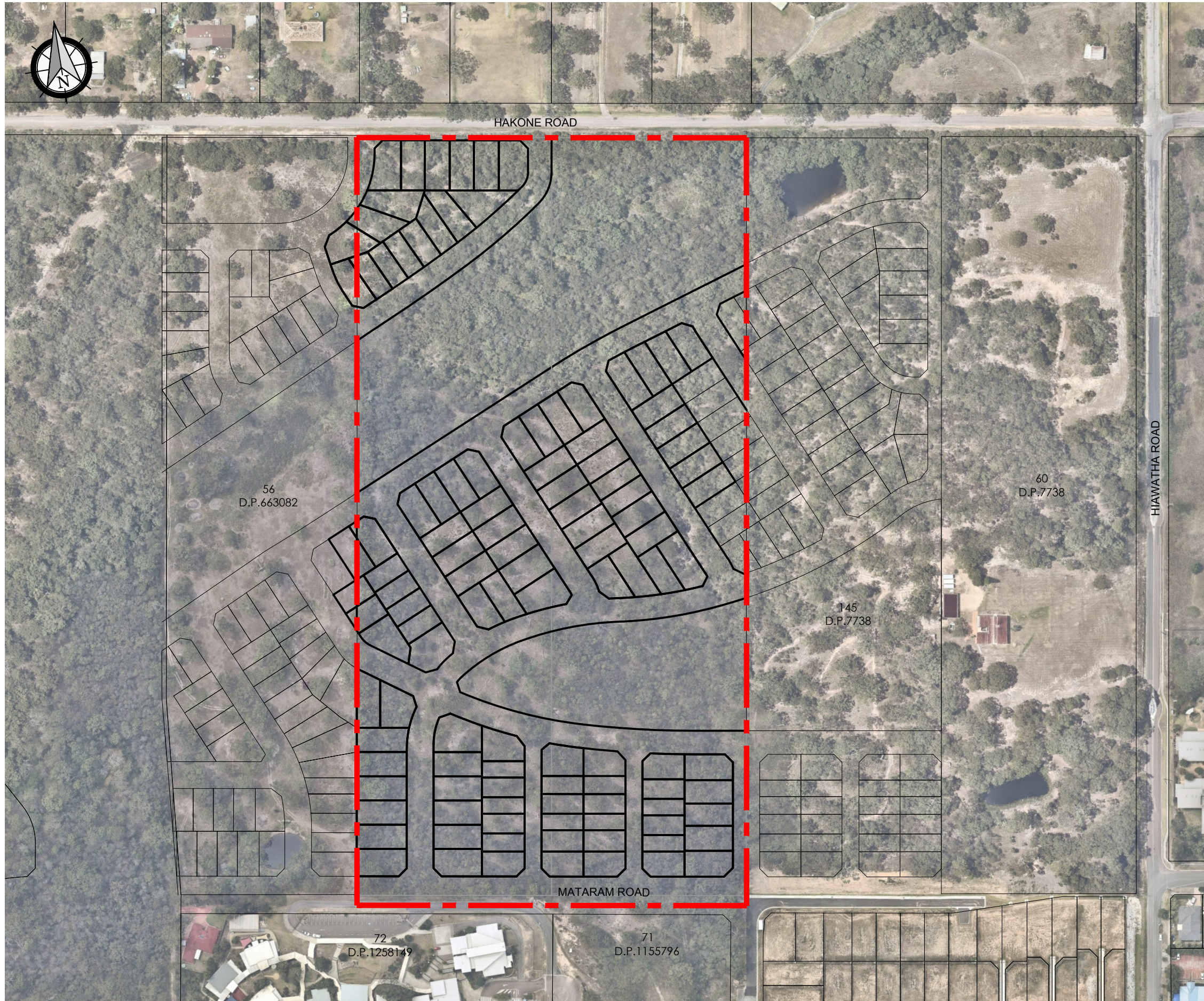

LEGEND

- - - PROPOSED SITE BOUNDARY
- PROPOSED LOT BOUNDARY
- EXISTING BOUNDARY

Plotted By: Steven Zammit Plot Date: 07/04/22 9:44:20AM Cad File: S:\190455\DRAWINGS\PLANNING\DA\4.55\190455-DA-002.DWG
 This plan includes coloured information. If you have a black and white copy you do not have all of the information. This note is coloured RED.

working beyond expectations

drawing title:

OVERALL SITE PLAN

location: 200-222 HAKONE ROAD,
WOONGARAH

council: CENTRAL COAST

dwg ref: 190455-DA-002

client:



central coast office ph: (02) 4305 4300
 hunter office ph: (02) 4978 5100
 sydney office ph: (02) 8046 7411

www.adwjohanson.com.au

ver.	date	comment	drawn	pm	level information	scale (A3 original size)	notes
G	07.04.22	LAND SWAP	CR	JY	DATUM: N/A CONTOUR INTERVAL: N/A	0 50 100 125m SCALE: 1:2500 (FULL)	

- project management
- civil engineering
- infrastructure
- superintendency
- social impact
- town planning
- surveying
- development feasibility
- visualisation
- urban design

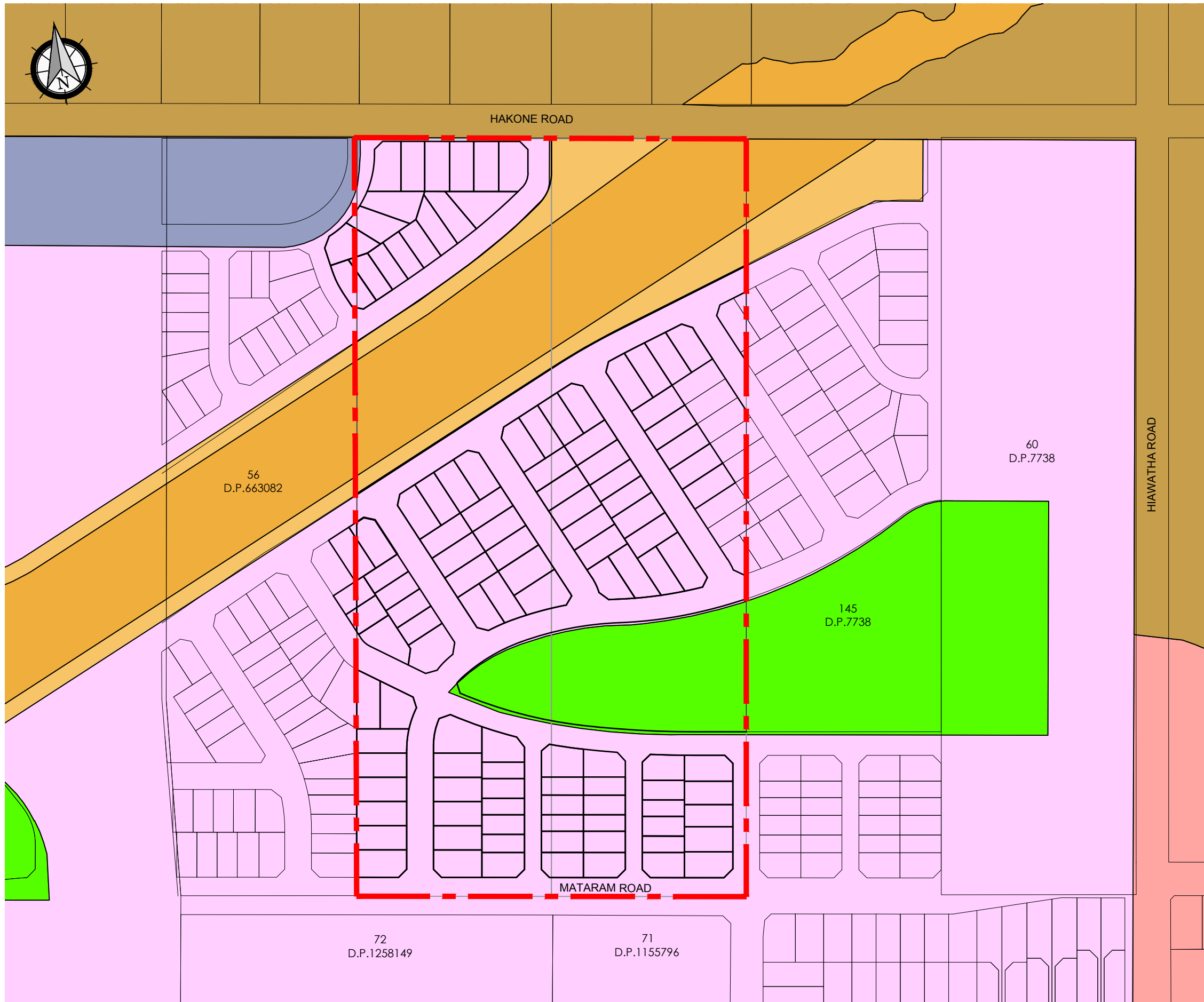

LEGEND

- PROPOSED SITE BOUNDARY
- PROPOSED LOT BOUNDARY
- EXISTING BOUNDARY

Zone

- B1 Neighbourhood Centre
- B2 Local Centre
- B3 Commercial Core
- B4 Mixed Use
- B7 Business Park
- E1 National Parks and Nature Reserves
- E2 Environmental Conservation
- E3 Environmental Management
- E4 Environmental Living
- IN1 General Industrial
- IN2 Light Industrial
- IN4 Working Waterfront
- R1 General Residential
- R2 Low Density Residential
- R3 Medium Density Residential
- RE1 Public Recreation
- RE2 Private Recreation
- RU2 Rural Landscape
- RU3 Forestry
- RU4 Primary Production Small Lots
- RU6 Transition
- SP1 Special Activities
- SP2 Infrastructure
- SP3 Tourist
- W1 Natural Waterways
- DM Deferred matter

Plotted By: Steven Zammit Plot Date: 07/04/22 9:44:24AM Cad File: S:\190455\DRAWINGS\PLANNING\DAS-4.55\190455-DA-003.DWG
 This plan includes coloured information. If you have a black and white copy you do not have all of the information. This note is coloured RED.

working beyond expectations

drawing title:

ZONING PLAN

location: 200-222 HAKONE ROAD,
WOONGARAH

council: CENTRAL COAST

dwg ref: 190455-DA-003

client:

central coast office ph: (02) 4305 4300
 hunter office ph: (02) 4978 5100
 sydney office ph: (02) 8046 7411

www.adwjohnson.com.au

ver.	date	comment	drawn	pm	level information	scale (A3 original size)	notes
G	07.04.22	LAND SWAP	CR	JY	DATUM: N/A CONTOUR INTERVAL: N/A	 SCALE: 1:2500 (FULL)	

- project management
- civil engineering
- infrastructure
- superintendency
- social impact
- town planning
- surveying
- development feasibility
- visualisation
- urban design

Copyright NOTICE: This plan and the information it contains are copyright and remain the property of ADW Johnson Pty Ltd. ADW Johnson Pty Ltd grants to the client named on this plan a license to use the information hereon for the purpose for which we were engaged to perform the work. Use of the plan and information it contains for any other purpose is not permitted unless prior written approval has been obtained from ADW Johnson Pty Ltd.

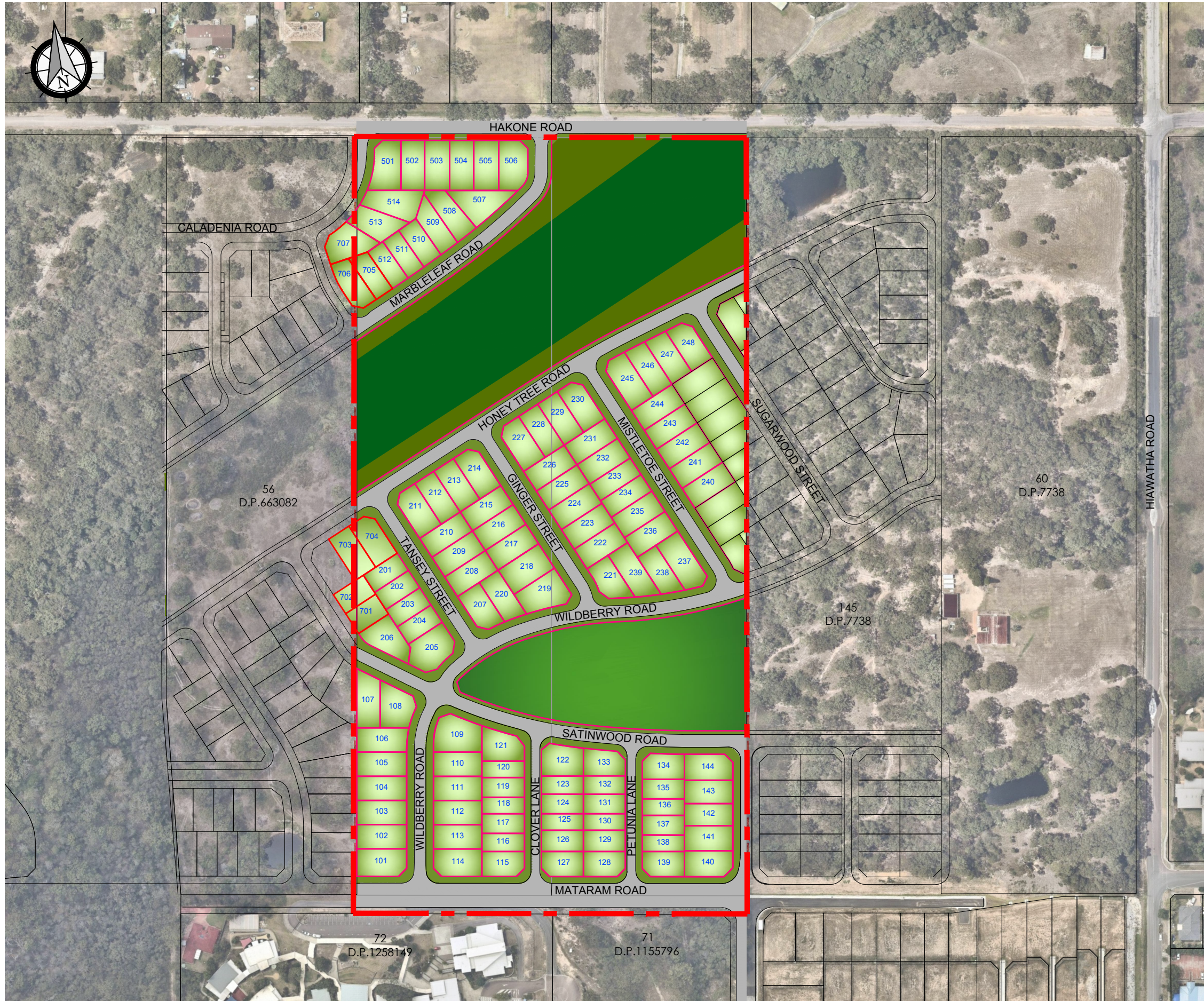

LEGEND

- - - PROPOSED SITE BOUNDARY
- PROPOSED LOT BOUNDARY
- EXISTING BOUNDARY

drawing title:

OVERALL MASTERPLAN

location: 200-222 HAKONE ROAD, WOONGARAH

council: CENTRAL COAST

dwg ref: 190455-DA-004

client:



central coast office ph: (02) 4305 4300
 hunter office ph: (02) 4978 5100
 sydney office ph: (02) 8046 7411

www.adwjohnson.com.au

ver.	date	comment	drawn	pm	level information	scale (A3 original size)	notes
G	07.04.22	LAND SWAP	CR	JY	DATUM: N/A CONTOUR INTERVAL: N/A	0 50 100 125m SCALE: 1:2500 (FULL)	

- project management
- civil engineering
- infrastructure
- superintendency
- social impact
- town planning
- surveying
- development feasibility
- visualisation
- urban design

Plotted By: Steven Zammit Plot Date: 07/04/22 9:44:32AM Cad File: S:\190455\DRAWINGS\PLANNING\DA-4.55\190455-DA-004.DWG
 This plan includes coloured information. If you have a black and white copy you do not have all of the information. This note is coloured RED.

working beyond expectations

Copyright Notice: This plan and the information it contains are copyright and remain the property of ADW Johnson Pty Ltd. ADW Johnson Pty Ltd grants to the client named on this plan a license to use the information hereon for the purpose for which we were engaged to perform the work. Use of the plan and information it contains for any other purpose is not permitted unless prior written approval has been obtained from ADW Johnson Pty Ltd.



LEGEND

- PROPOSED SITE BOUNDARY
- PROPOSED LOT BOUNDARY
- EXISTING LOT BOUNDARY
- STAGE 1 - 44 LOTS
- STAGE 2 - 48 LOTS
- STAGE 5 - 14 LOTS
- STAGE 7 - 7 LOTS



drawing title:

STAGING PLAN

location: 200-222 HAKONE ROAD, WOONGARAH

council: CENTRAL COAST

dwg ref: 190455-DA-005

client:

central coast office ph: (02) 4305 4300
 hunter office ph: (02) 4978 5100
 sydney office ph: (02) 8046 7411

www.adwjohnson.com.au

ver.	date	comment	drawn	pm	level information	scale (A3 original size)	notes
G	07.04.22	LAND SWAP	CR	JY	DATUM: N/A CONTOUR INTERVAL: N/A	<div style="text-align: center;"> <p>SCALE: 1:2500 (FULL)</p> </div>	

- project management
- civil engineering
- infrastructure
- superintendency
- social impact
- town planning
- surveying
- development feasibility
- visualisation
- urban design

Plotted By: Steven Zammit Plot Date: 07/04/22 9:44:37 AM Cad File: S:\190455\DRAWINGS\PLANNING\DAS-4.55\190455-DA-005.DWG
 This plan includes coloured information. If you have a black and white copy you do not have all of the information. This note is coloured RED.

working beyond expectations

Copyright Notice: This plan and the information it contains are copyright and remain the property of ADW Johnson Pty Ltd. ADW Johnson Pty Ltd grants to the client named on this plan a license to use the information hereon for the purpose for which we were engaged to perform the work. Use of the plan and information it contains for any other purpose is not permitted unless prior written approval has been obtained from ADW Johnson Pty Ltd.



LEGEND

- PROPOSED SITE BOUNDARY
- PROPOSED LOT BOUNDARY
- EXISTING LOT BOUNDARY



drawing title:
DETAIL PLAN SHEET 1

location: 200-222 HAKONE ROAD, WOONGARAH

council: CENTRAL COAST

dwg ref: 190455-DA-006

client:

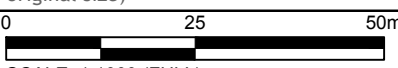

central coast office ph: (02) 4305 4300
 hunter office ph: (02) 4978 5100
 sydney office ph: (02) 8046 7411

ver.	date	comment	drawn	pm	level information	scale (A3 original size)	notes
G	07.04.22	LAND SWAP	CR	JY	DATUM: N/A CONTOUR INTERVAL: N/A	 SCALE: 1:1000 (FULL)	

- project management
- civil engineering
- infrastructure
- superintendency
- social impact
- town planning
- surveying
- development feasibility
- visualisation
- urban design

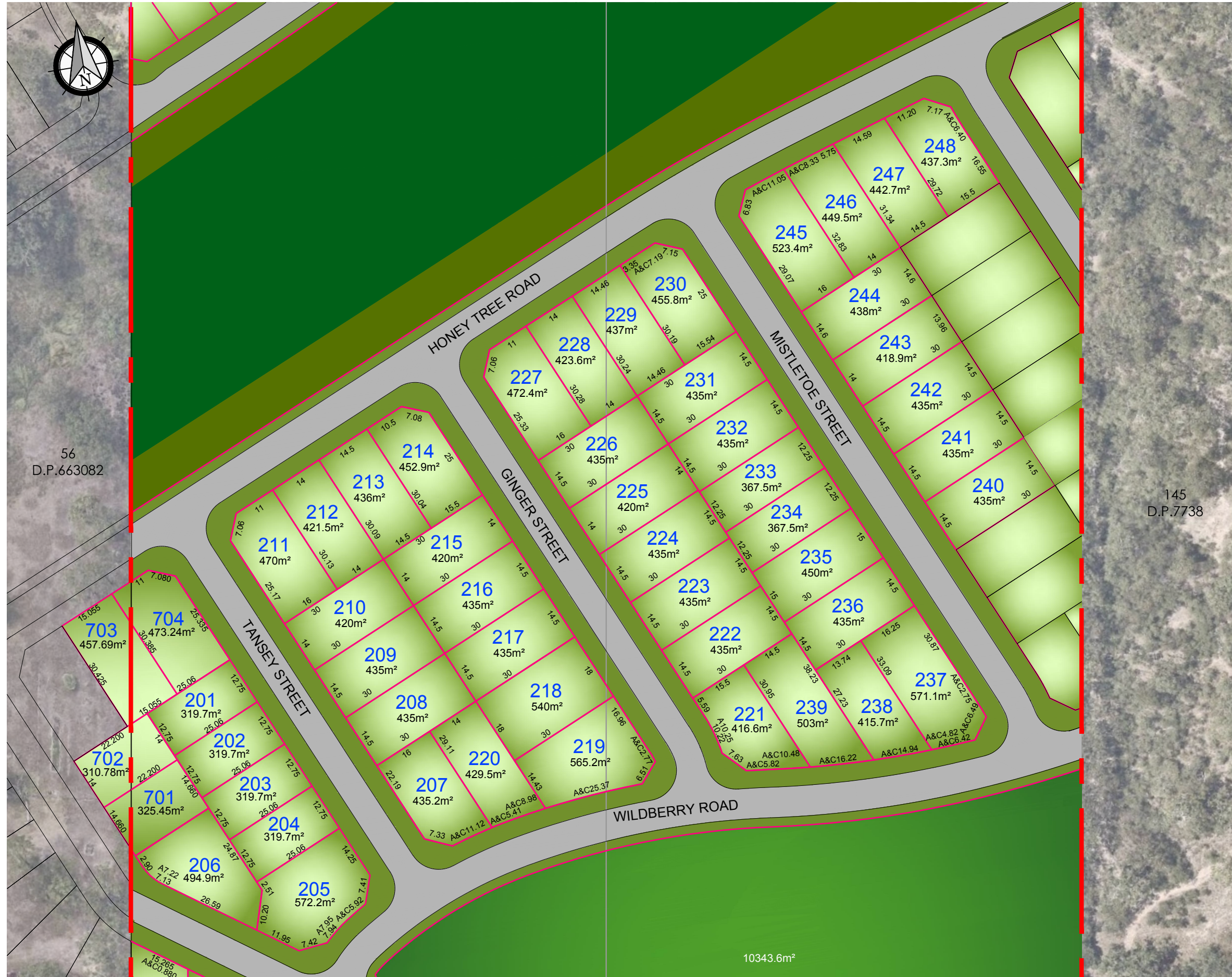

LEGEND

- PROPOSED SITE BOUNDARY
- PROPOSED LOT BOUNDARY
- EXISTING LOT BOUNDARY

drawing title:
DETAIL PLAN SHEET 2

location: 200-222 HAKONE ROAD, WOONGARAH

council: CENTRAL COAST

dwg ref: 190455-DA-007

client:

central coast office ph: (02) 4305 4300
 hunter office ph: (02) 4978 5100
 sydney office ph: (02) 8046 7411

www.adwjohnson.com.au

ver.	date	comment	drawn	pm	level information	scale (A3 original size)	notes
G	07.04.22	LAND SWAP	CR	JY	DATUM: N/A CONTOUR INTERVAL: N/A	<div style="text-align: center;"> <p>SCALE: 1:1000 (FULL)</p> </div>	

- project management
- civil engineering
- infrastructure
- superintendency
- social impact
- town planning
- surveying
- development feasibility
- visualisation
- urban design

Copyright Notice: This plan and the information it contains are copyright and remain the property of ADW Johnson Pty Ltd. ADW Johnson Pty Ltd grants to the client named on this plan a license to use the information hereon for the purpose for which we were engaged to perform the work. Use of the plan and information it contains for any other purpose is not permitted unless prior written approval has been obtained from ADW Johnson Pty Ltd.

Plotted By: Steven Zammit Plot Date: 07/04/22 9:44:53AM Cad File: S:\190455\DRAWINGS\PLANNING\DAS-4.55\190455-DA-007.DWG
 This plan includes coloured information. If you have a black and white copy you do not have all of the information. This note is coloured RED.

working beyond expectations



LEGEND

- - - PROPOSED SITE BOUNDARY
- PROPOSED LOT BOUNDARY
- EXISTING LOT BOUNDARY

Plotted By: Steven Zammit Plot Date: 07/04/22 9:45:01 AM Cad File: S:\190455\DRAWINGS\PLANNING\DA\4.55\190455-DA-008.DWG
 This plan includes coloured information. If you have a black and white copy you do not have all of the information. This note is coloured RED.

working beyond expectations

drawing title:

**DETAIL PLAN
SHEET 3**

location: 200-222 HAKONE ROAD,
WOONGARAH

council: CENTRAL COAST

dwg ref: 190455-DA-008

client:



central coast office ph: (02) 4305 4300
 hunter office ph: (02) 4978 5100
 sydney office ph: (02) 8046 7411

www.adwjohnson.com.au

ver.	date	comment	drawn	pm	level information	scale (A3 original size)	notes
G	07.04.22	LAND SWAP	CR	JY	DATUM: N/A CONTOUR INTERVAL: N/A	0 25 50m SCALE: 1:1000 (FULL)	

- project management
- civil engineering
- infrastructure
- superintendency
- social impact
- town planning
- surveying
- development feasibility
- visualisation
- urban design