

# CENTRAL COAST COUNCIL ANIMAL SHELTER

## DRAWING LIST

### 1. ARCHITECTURAL - THERIAN PTY. LTD

A-0.00	COVER SHEET
A-0.01	SITE PLAN
A-0.02	PART SITE PLAN
A-0.03	PERSPECTIVE VIEWS 1
A-0.04	PERSPECTIVE VIEWS 2
A-0.05	FLOOR PLAN - ADMIN SERVICES & CATTERY BUILDING
A-0.06	ELEVATIONS - ADMIN SERVICES & CATTERY BUILDING
A-0.07	FLOOR PLANS - KENNEL BUILDINGS A, B, C & D
A-0.08	ELEVATIONS - KENNEL BUILDING A & B
A-0.09	ELEVATIONS - KENNEL BUILDING C & D
A-0.10	FLOOR PLANS - KENNEL BUILDING E, F, G & H
A-0.11	ELEVATIONS - KENNEL BUILDING E & F
A-0.12	ELEVATIONS - KENNEL BUILDING G & H
A-0.13	FLOOR PLANS - SEIZED DOGS KENNEL
A-0.14	ELEVATIONS - SEIZED DOG KENNEL

## AREA SCHEDULE

BUILDING NAME	AREA
ADMIN & CATTERY BUILDING	544 m <sup>2</sup>
CONCRETE PATHWAY	1533 m <sup>2</sup>
EXERCISE YARDS	360 m <sup>2</sup>
GARDEN	366 m <sup>2</sup>
KENNEL DOGS BUILDING A	125 m <sup>2</sup>
KENNEL DOGS BUILDING B	125 m <sup>2</sup>
KENNEL DOGS BUILDING C	125 m <sup>2</sup>
KENNEL DOGS BUILDING D	125 m <sup>2</sup>
KENNEL DOGS BUILDING E	125 m <sup>2</sup>
KENNEL DOGS BUILDING F	125 m <sup>2</sup>
KENNEL DOGS BUILDING G	125 m <sup>2</sup>
KENNEL DOGS BUILDING H	125 m <sup>2</sup>
NEW ROAD / PARKING	1775 m <sup>2</sup>
RECREATION YARDS	824 m <sup>2</sup>
SEIZED DOGS BUILDING	178 m <sup>2</sup>

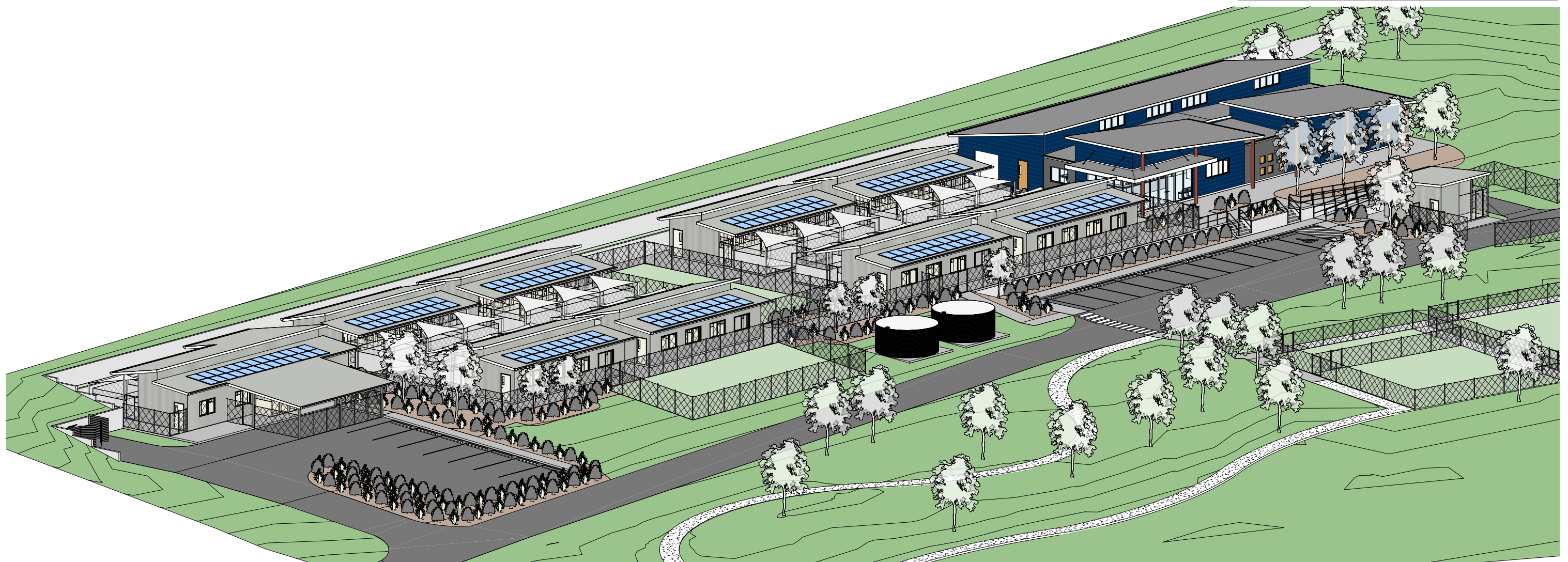

## CENTRAL COAST COUNCIL ANIMAL SHELTER





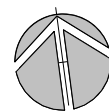
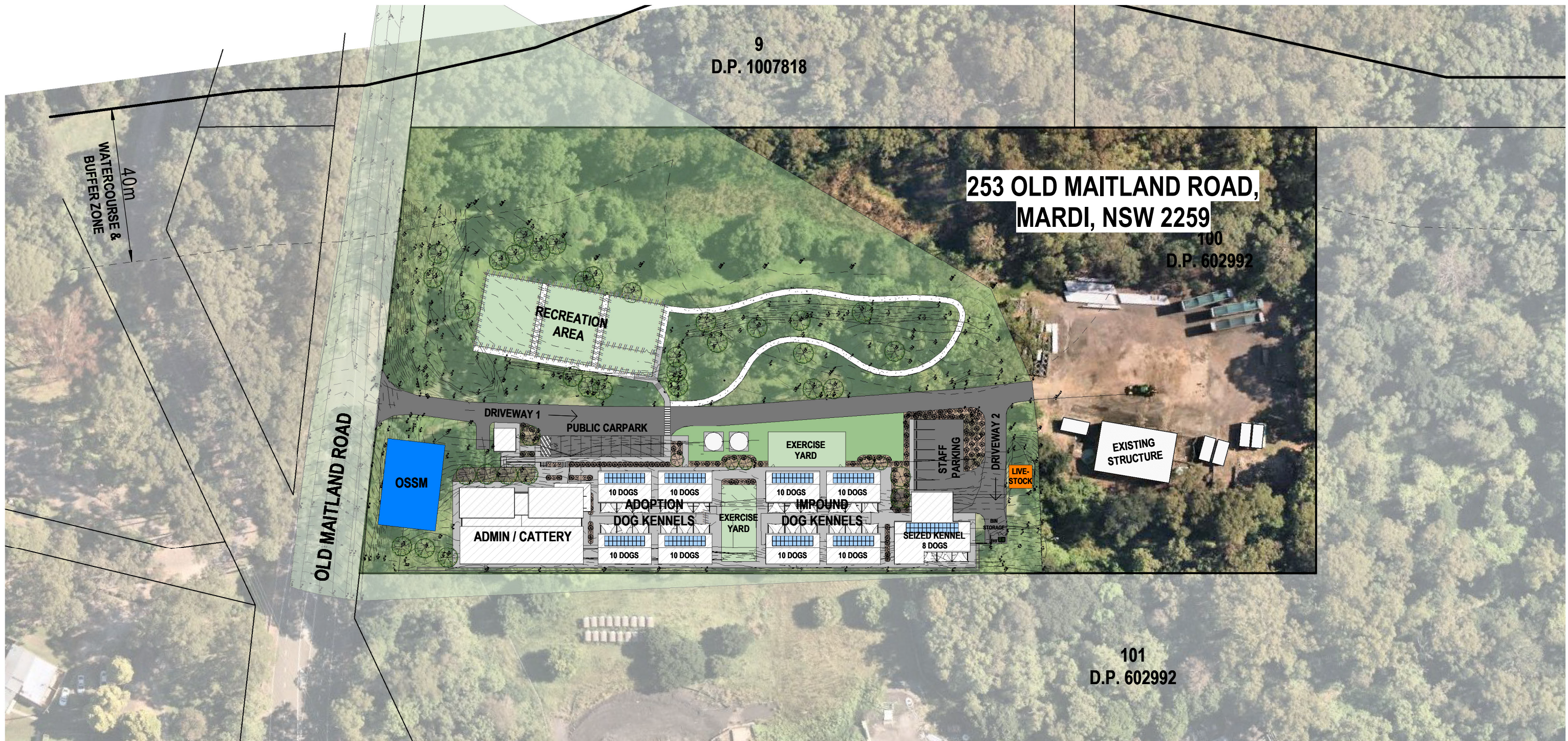





PART SITE PLAN

1 : 400

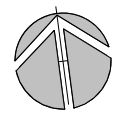

# CENTRAL COAST COUNCIL ANIMAL SHELTER

DIMENSIONS AND AREAS SHOWN ARE ONLY APPROXIMATE FOR PRESENTATION PURPOSES

A-0.02

REV: B

21/06/2022





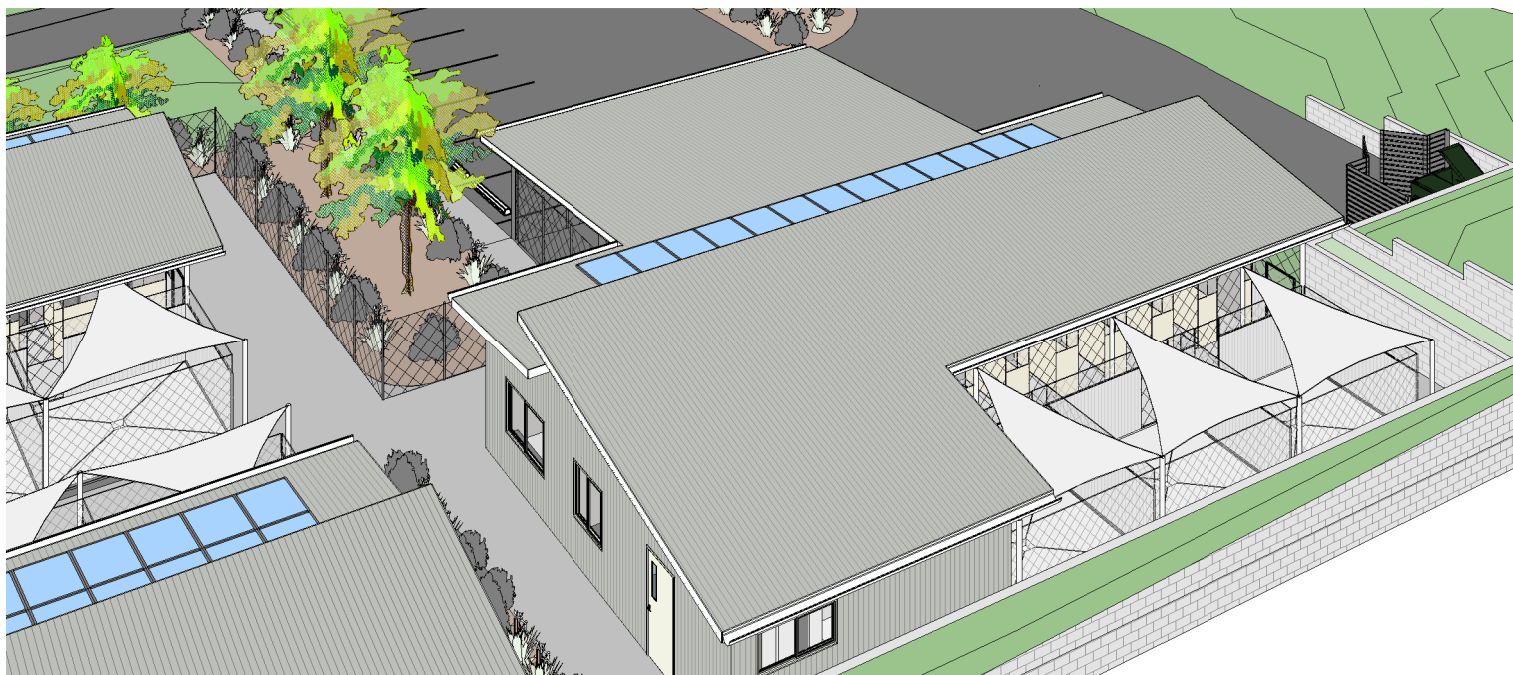
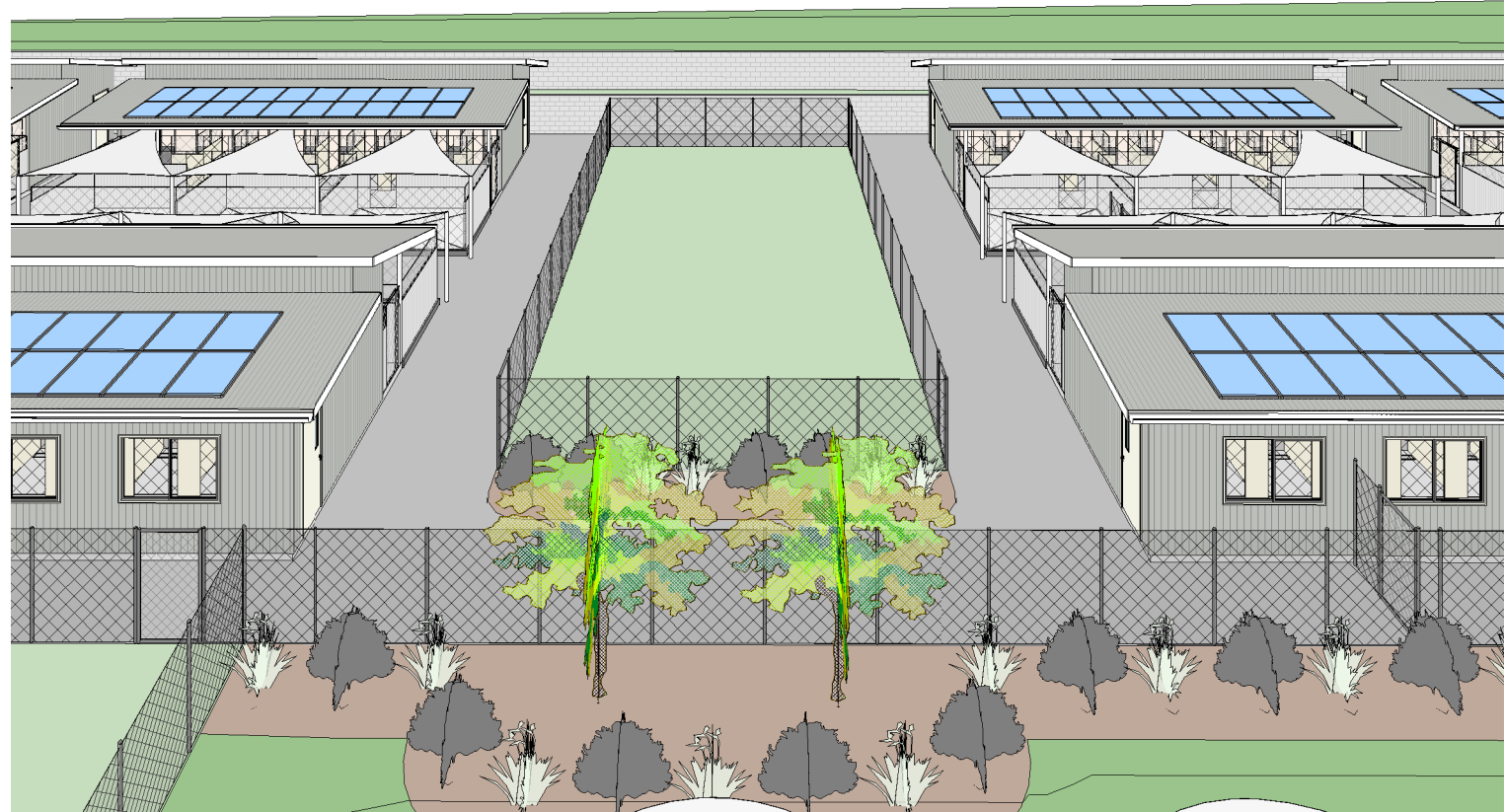
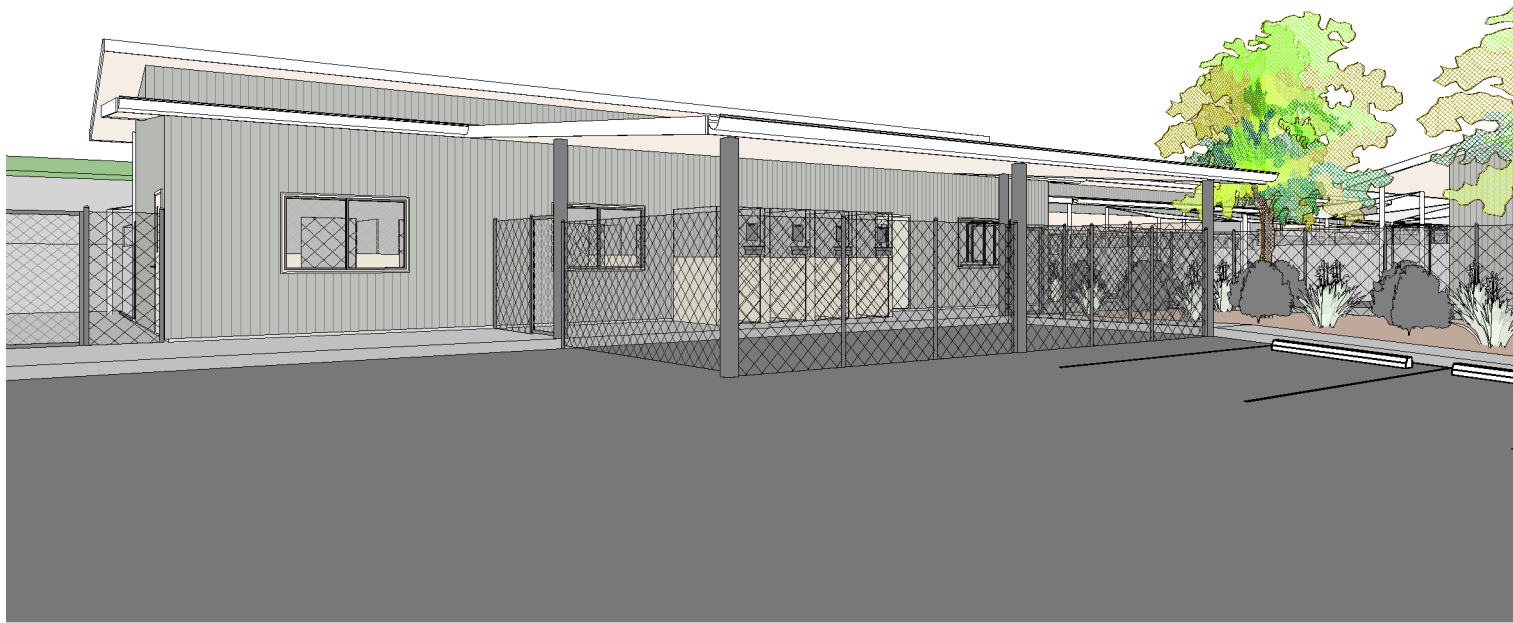

# CENTRAL COAST COUNCIL ANIMAL SHELTER



DIMENSIONS AND AREAS SHOWN ARE ONLY APPROXIMATE FOR PRESENTATION PURPOSES

A-0.03

REV: B

21/06/2022





# CENTRAL COAST COUNCIL ANIMAL SHELTER

DIMENSIONS AND AREAS SHOWN ARE ONLY APPROXIMATE FOR PRESENTATION PURPOSES

A-0.04

REV: B

21/06/2022





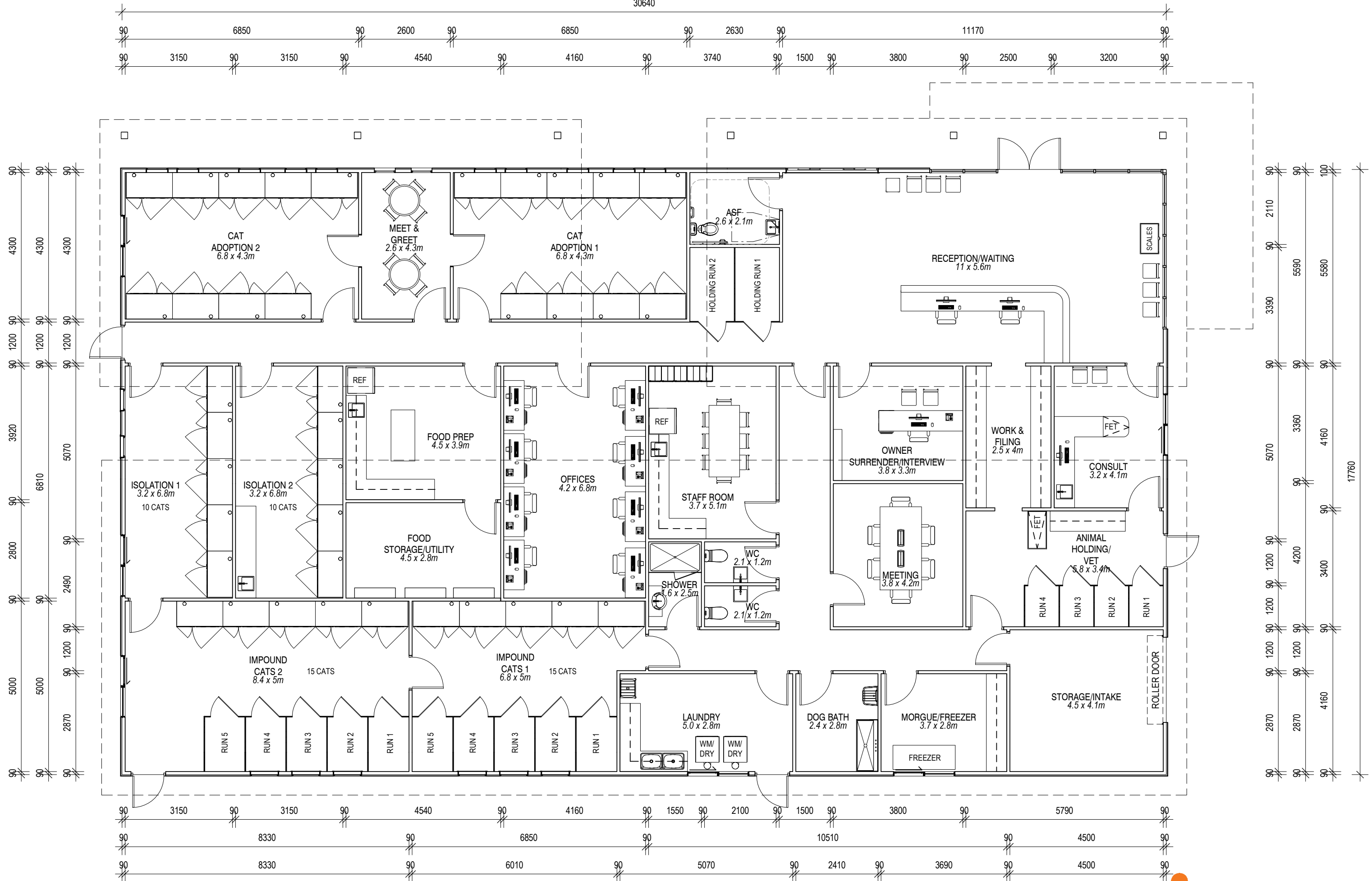

FLOOR PLAN - ADMIN AND CATTERY

1:100

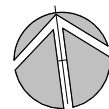

CENTRAL COAST COUNCIL SHELTER

DIMENSIONS AND AREAS SHOWN ARE ONLY APPROXIMATE FOR PRESENTATION PURPOSES

A-0.05

REV: B

06/06/2022





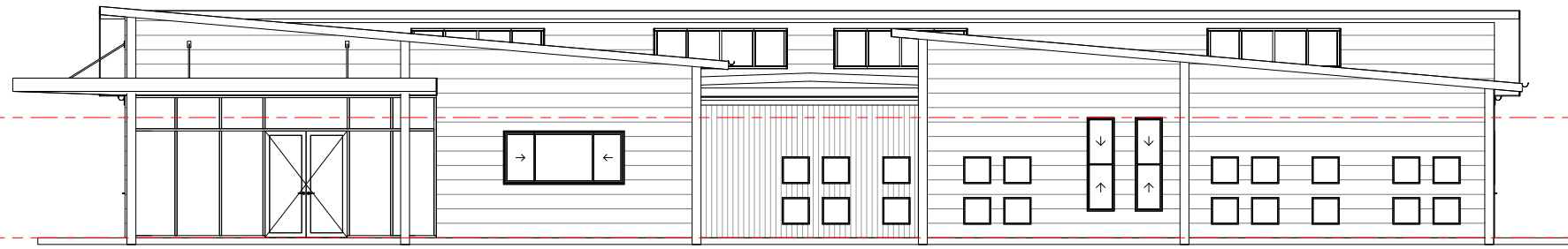

**NORTH ELEVATION**

1:150



**SOUTH ELEVATION**

1:150

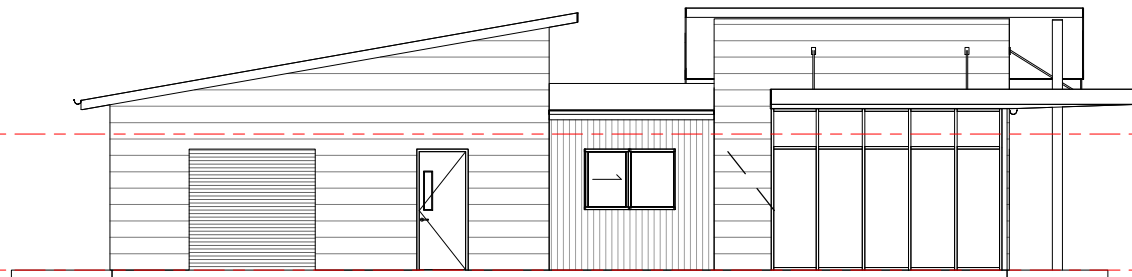

**EAST ELEVATION**

1:150

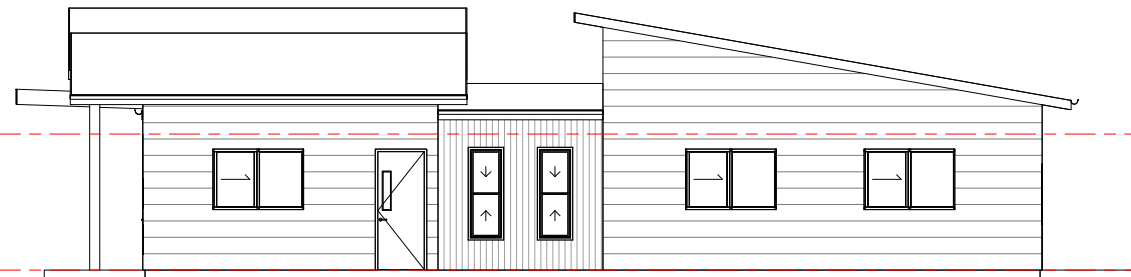

**WEST ELEVATION**

1:150

# CENTRAL COAST COUNCIL SHELTER

DIMENSIONS AND AREAS SHOWN ARE ONLY APPROXIMATE FOR PRESENTATION PURPOSES

A-0.06

REV: B

06/06/2022





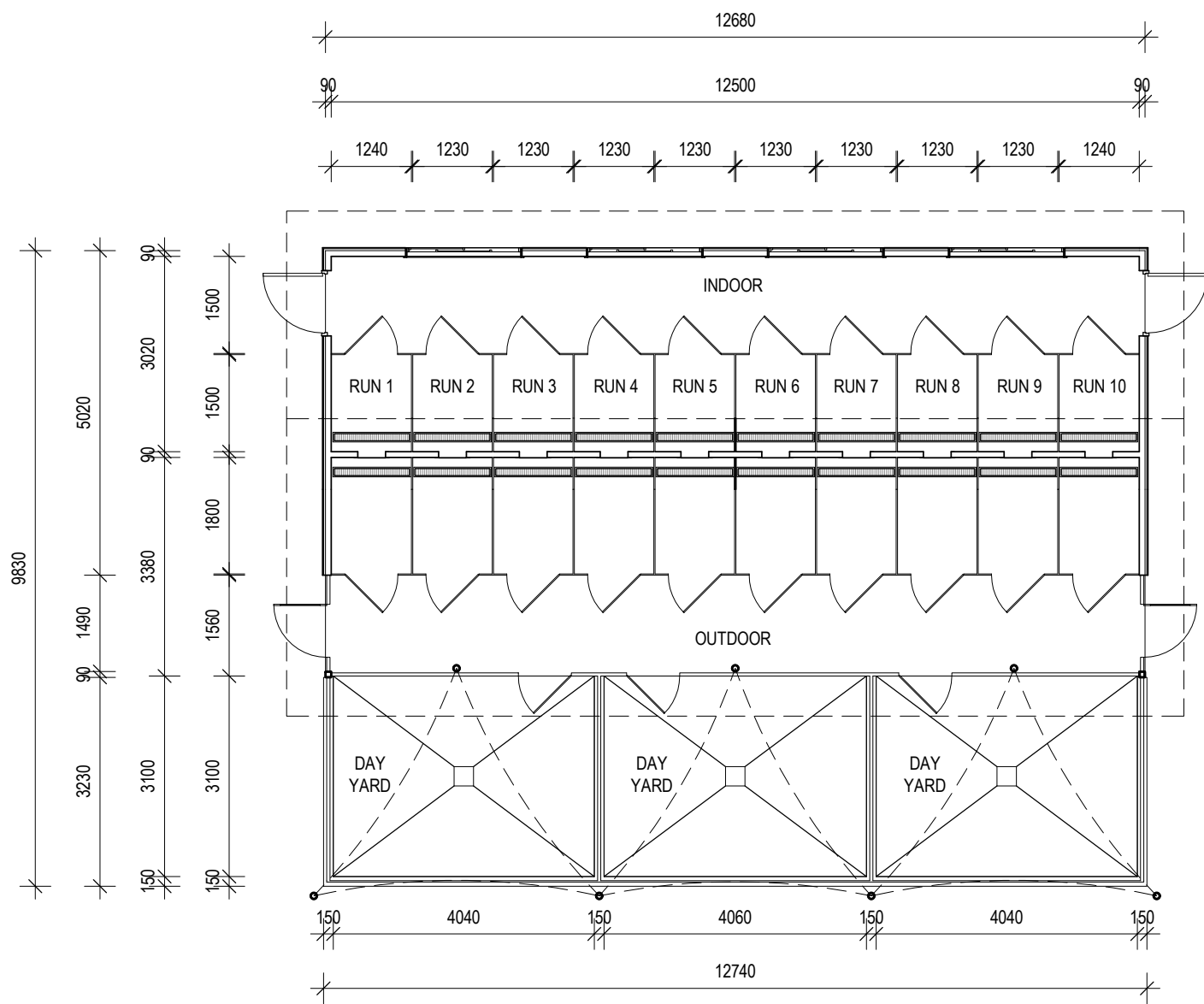

FLOOR PLAN - KENNEL BUILDINGS A & B  
1 : 100

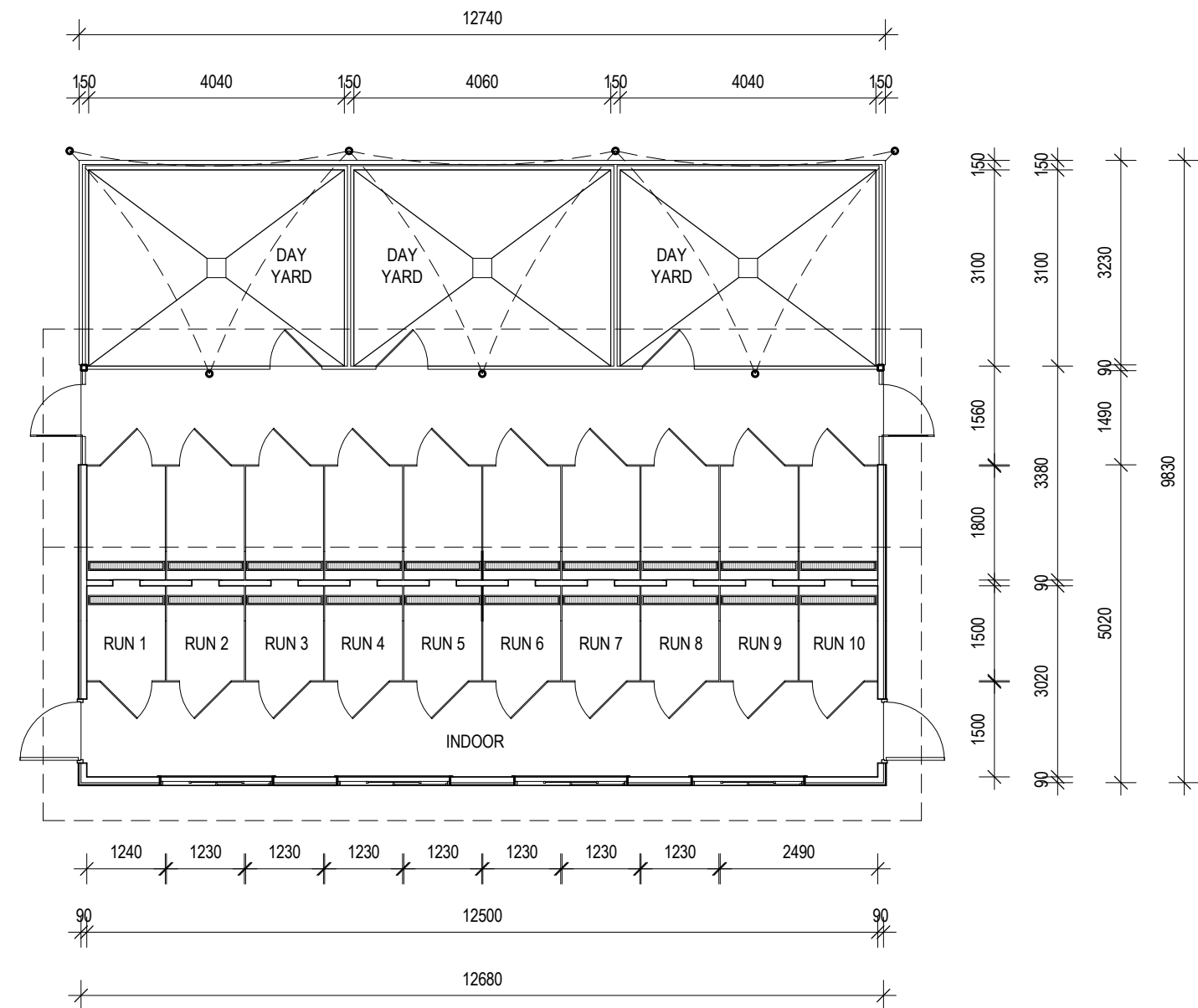
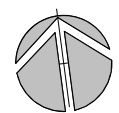

FLOOR PLAN - KENNEL BUILDINGS C & D  
1 : 100

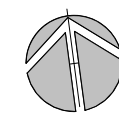

# CENTRAL COAST COUNCIL ANIMAL SHELTER

DIMENSIONS AND AREAS SHOWN ARE ONLY APPROXIMATE FOR PRESENTATION PURPOSES

A-0.07

REV: A

06/06/2022





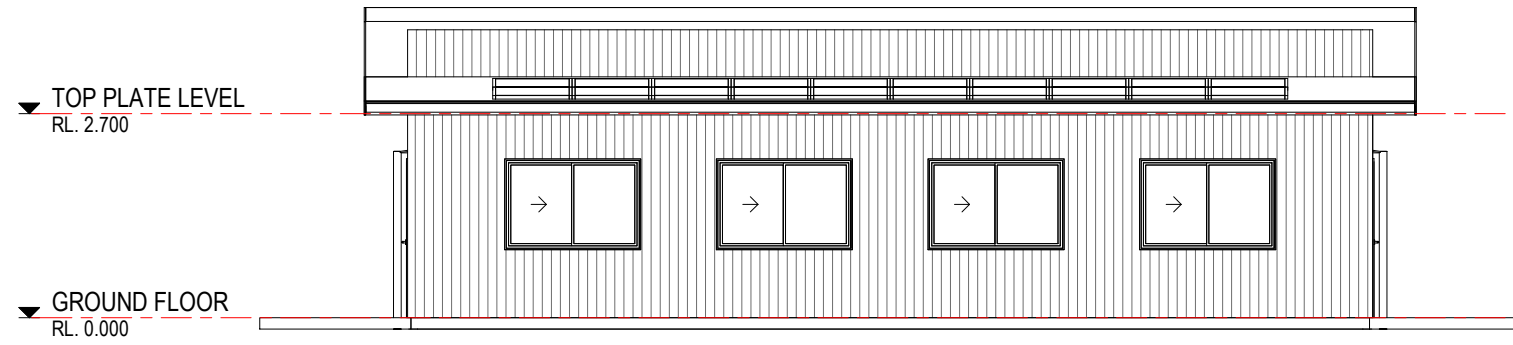

**NORTH ELEVATION - KENNELS A & B**  
1:100

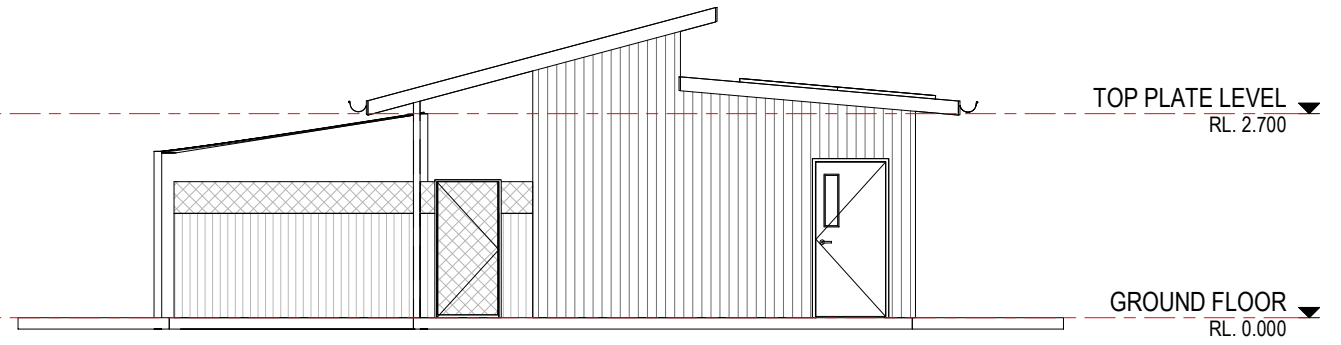

**EAST ELEVATION - KENNELS A & B**  
1:100

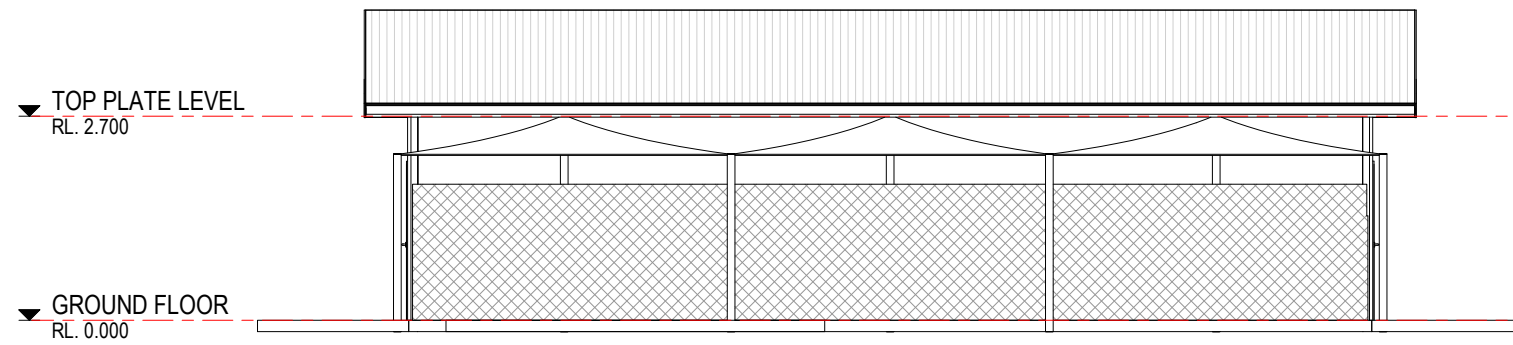

**SOUTH ELEVATION - KENNELS A & B**  
1:100

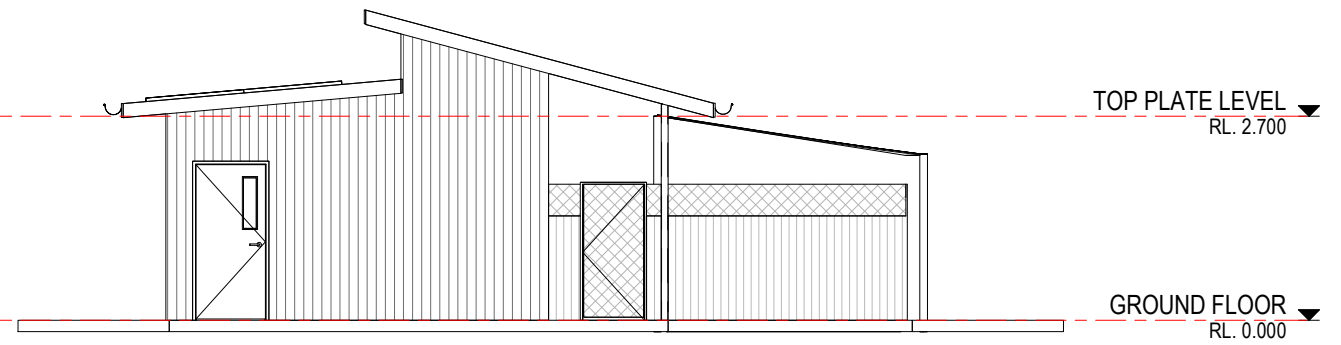

**WEST ELEVATION - KENNELS A & B**  
1:100

# CENTRAL COAST COUNCIL ANIMAL SHELTER

DIMENSIONS AND AREAS SHOWN ARE ONLY APPROXIMATE FOR PRESENTATION PURPOSES

A-0.08

REV: A

06/06/2022





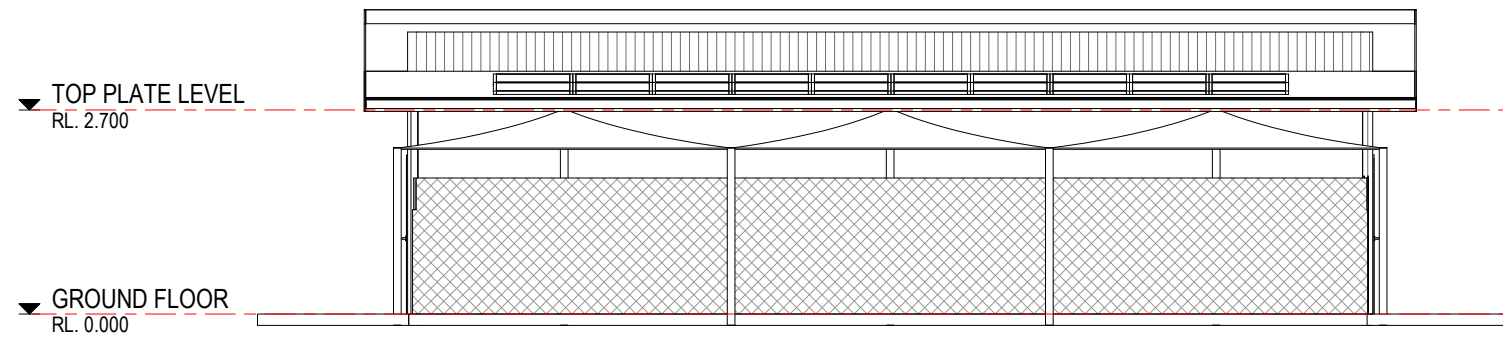

**NORTH ELEVATION - KENNELS C & D**  
1 : 100

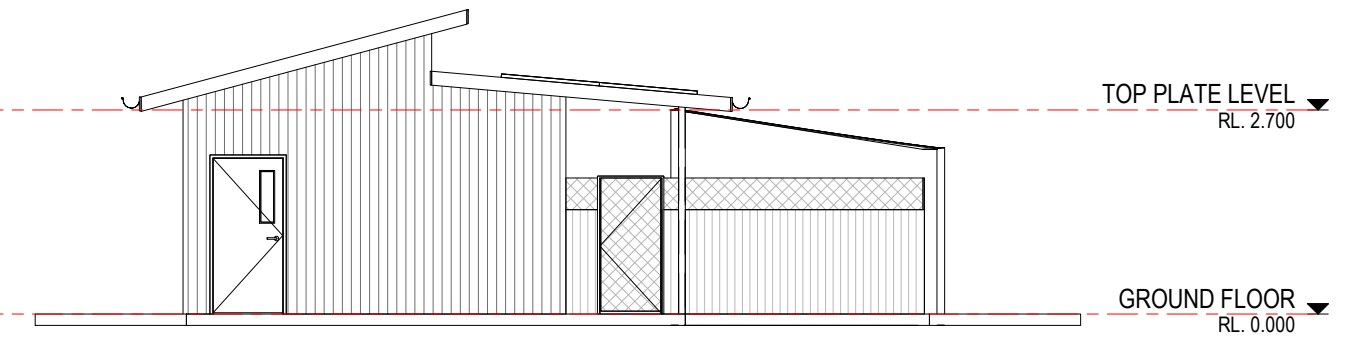

**EAST ELEVATION - KENNELS C & D**  
1 : 100

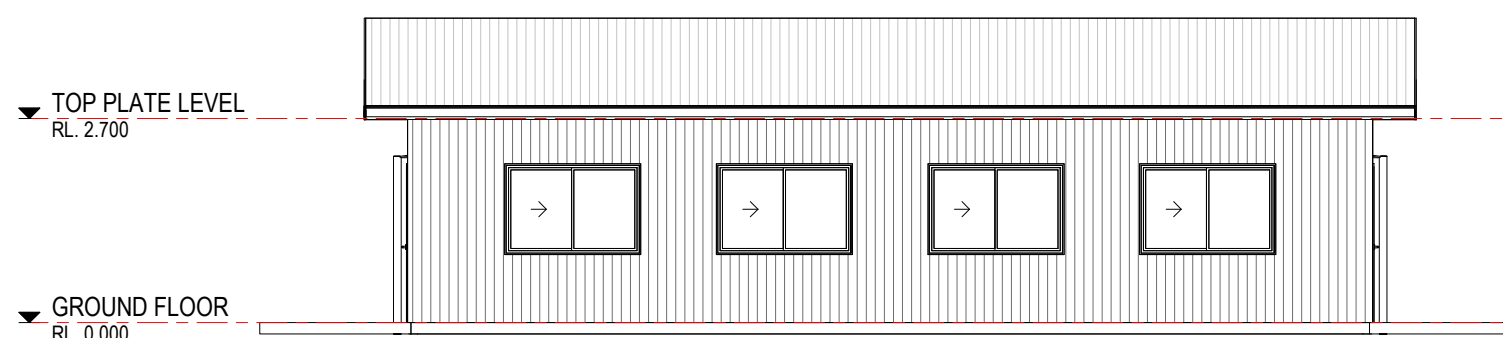

**SOUTH ELEVATION - KENNELS C & D**  
1 : 100

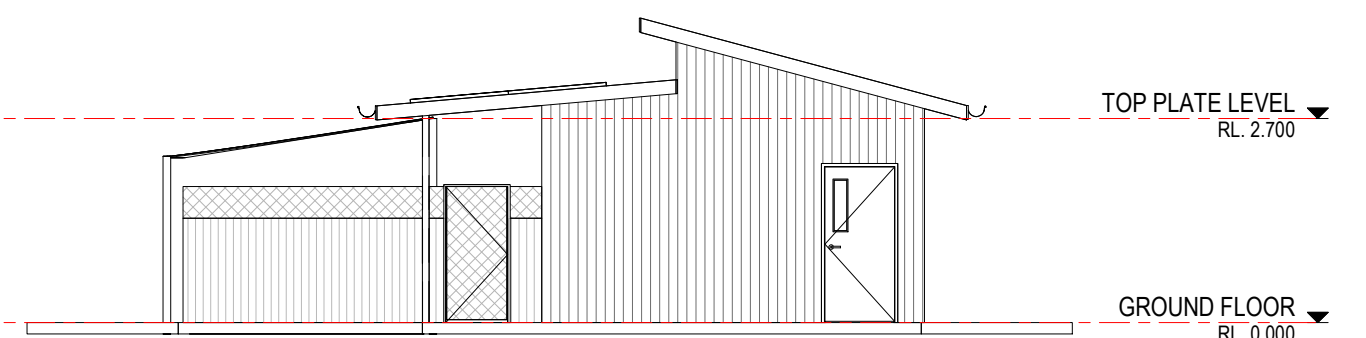

**WEST ELEVATION - KENNELS C & D**  
1 : 100

# CENTRAL COAST COUNCIL ANIMAL SHELTER

DIMENSIONS AND AREAS SHOWN ARE ONLY APPROXIMATE FOR PRESENTATION PURPOSES

A-0.09

REV: A

06/06/2022





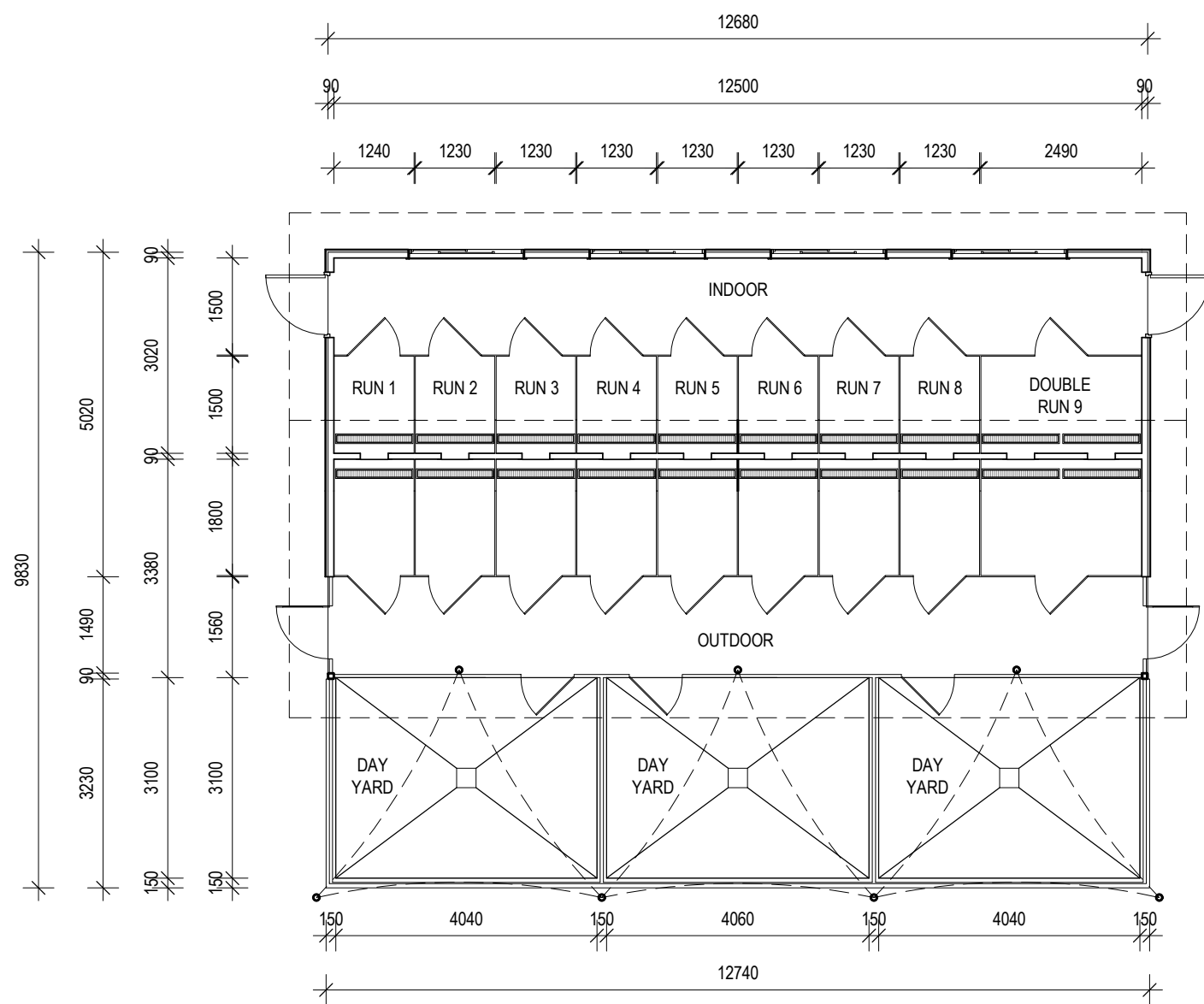

FLOOR PLAN - KENNEL BUILDINGS E & F  
1 : 100

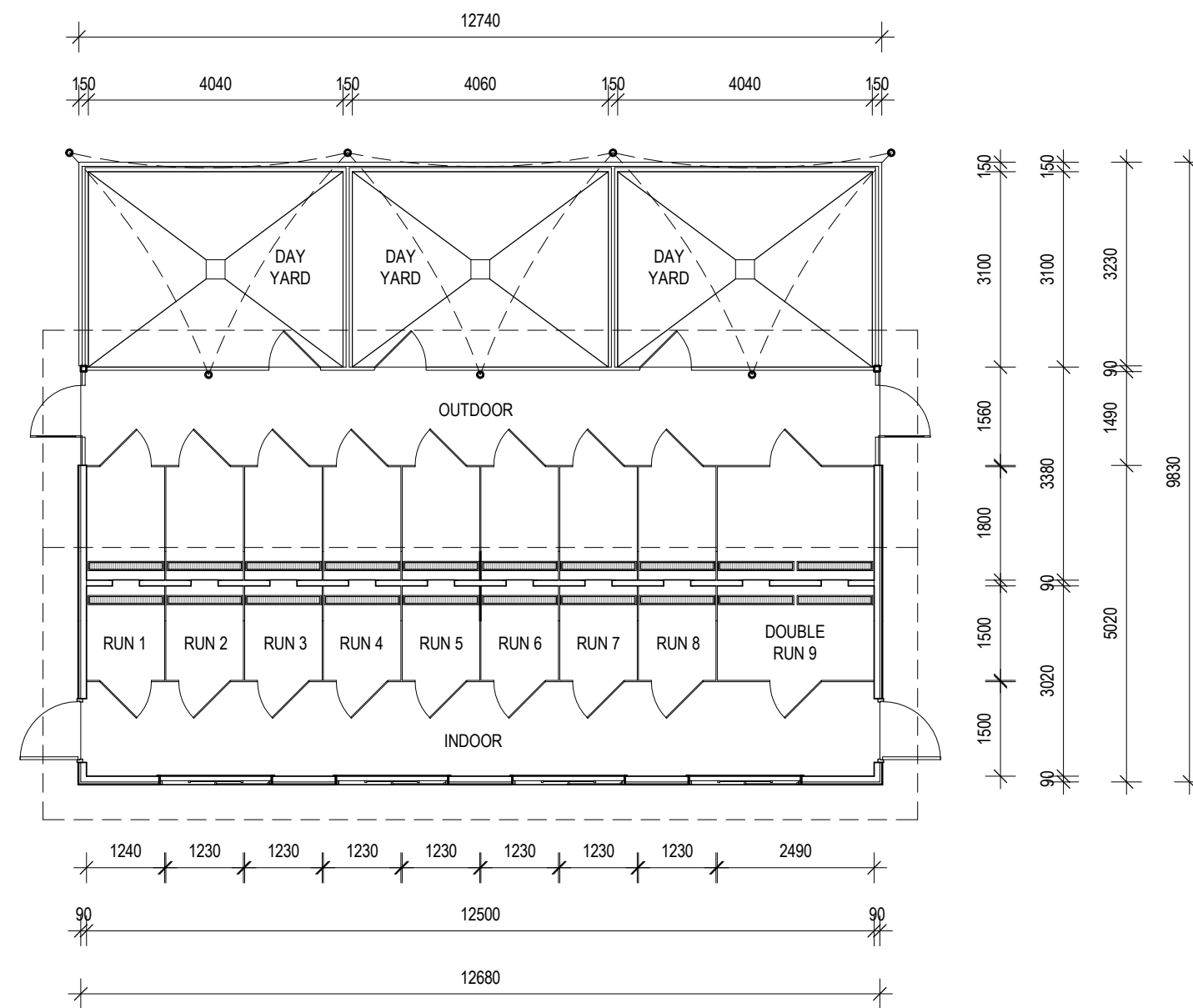
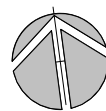

FLOOR PLAN - KENNEL BUILDINGS G & H  
1 : 100

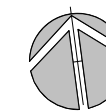

# CENTRAL COAST COUNCIL ANIMAL SHELTER



DIMENSIONS AND AREAS SHOWN ARE ONLY APPROXIMATE FOR PRESENTATION PURPOSES

A-0.10

REV: A

06/06/2022



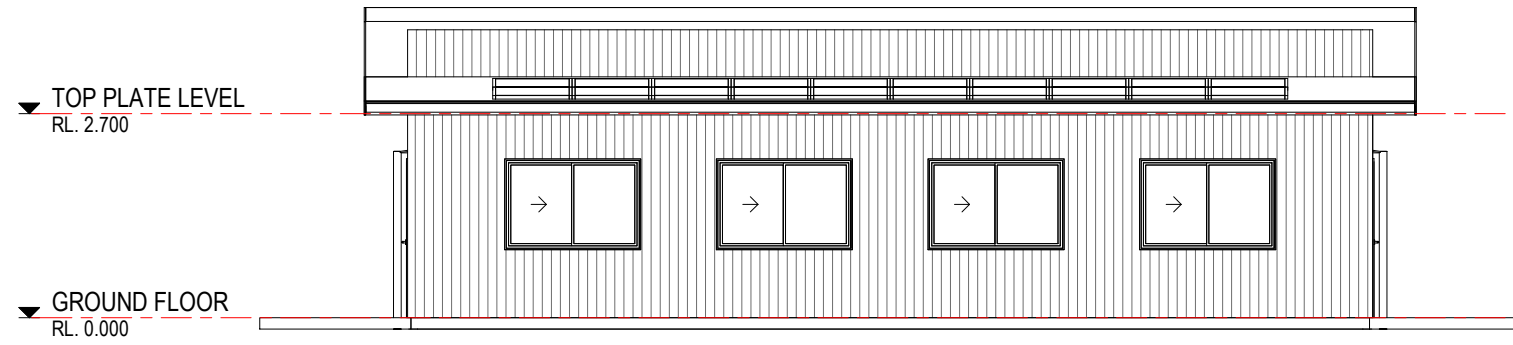

**NORTH ELEVATION - KENNELS E & F**  
1:100

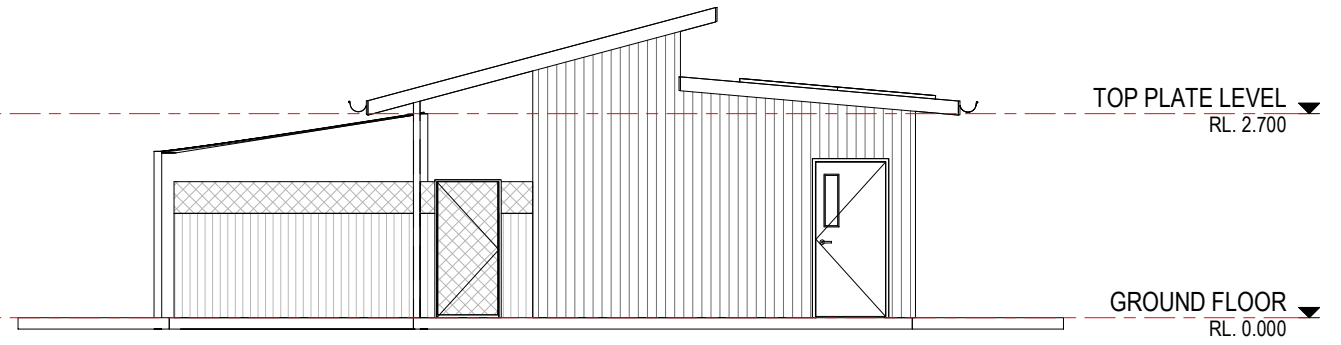

**EAST ELEVATION - KENNELS E & F**  
1:100

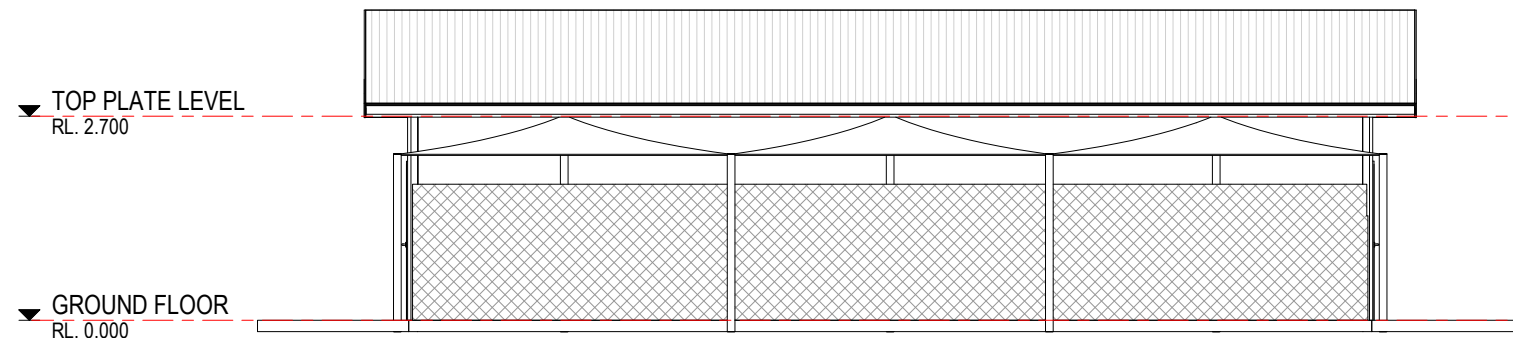

**SOUTH ELEVATION - KENNELS E & F**  
1:100

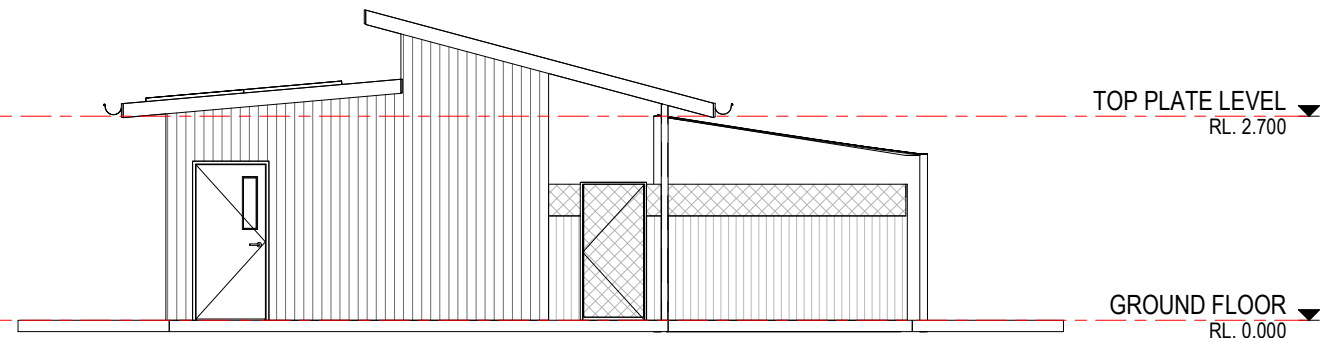

**WEST ELEVATION - KENNELS E & F**  
1:100

# CENTRAL COAST COUNCIL ANIMAL SHELTER

DIMENSIONS AND AREAS SHOWN ARE ONLY APPROXIMATE FOR PRESENTATION PURPOSES

A-0.11

REV: A

06/06/2022





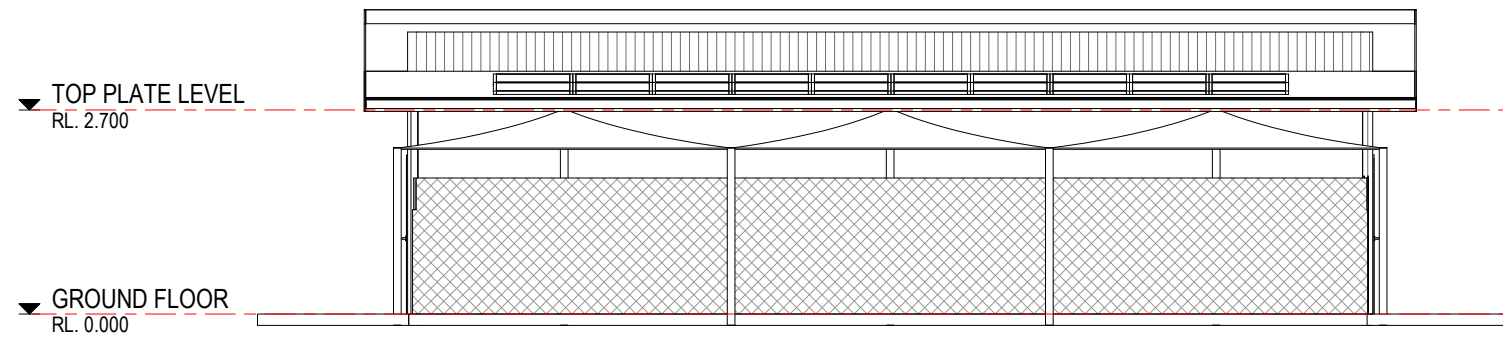

**NORTH ELEVATION - KENNELS G & H**  
1 : 100

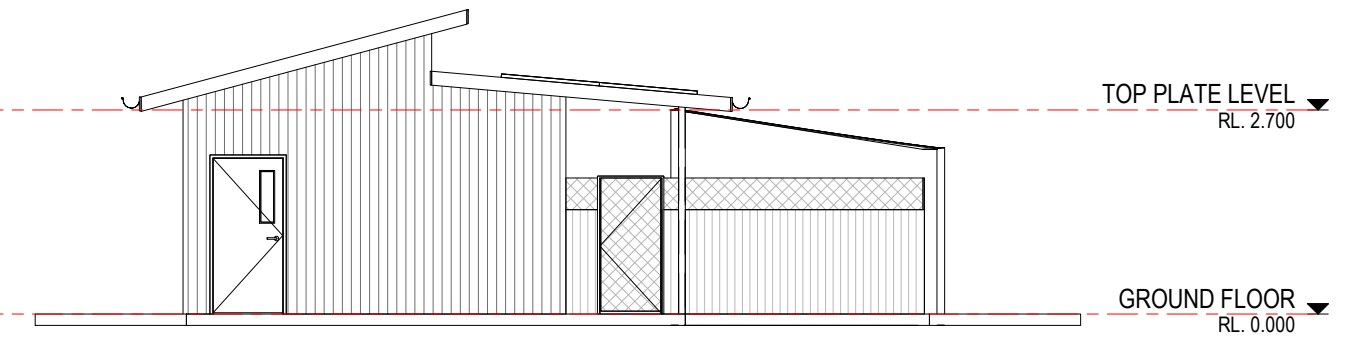

**EAST ELEVATION - KENNELS G & H**  
1 : 100

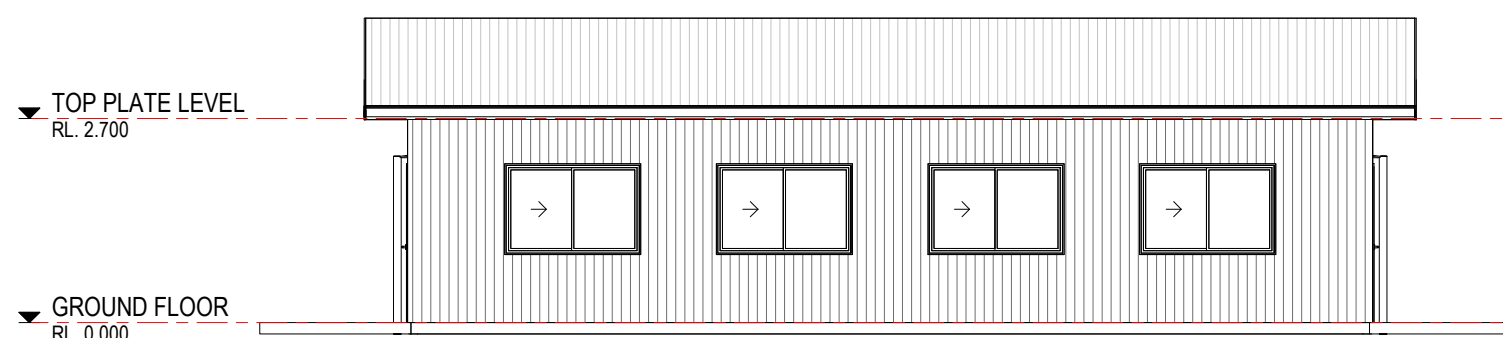

**SOUTH ELEVATION - KENNELS G & H**  
1 : 100

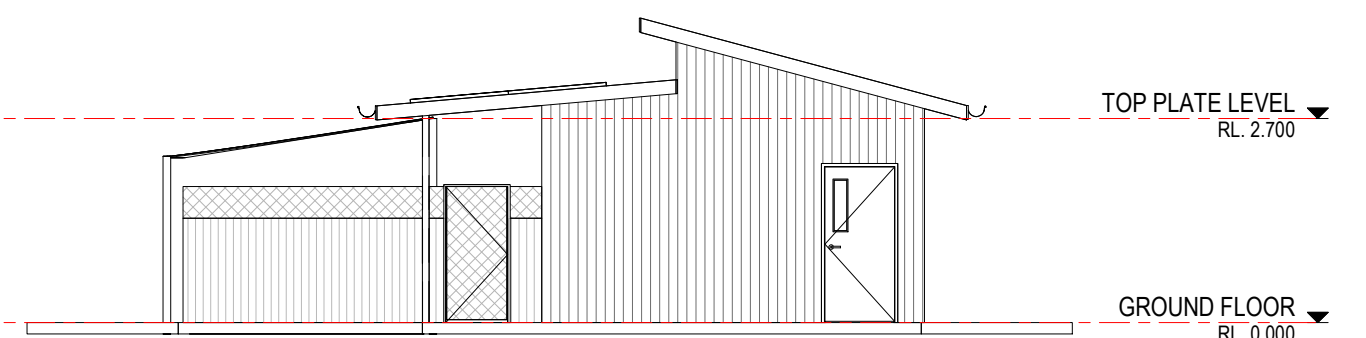

**WEST ELEVATION - KENNELS G & H**  
1 : 100

# CENTRAL COAST COUNCIL ANIMAL SHELTER

DIMENSIONS AND AREAS SHOWN ARE ONLY APPROXIMATE FOR PRESENTATION PURPOSES

A-0.12

REV: A

06/06/2022





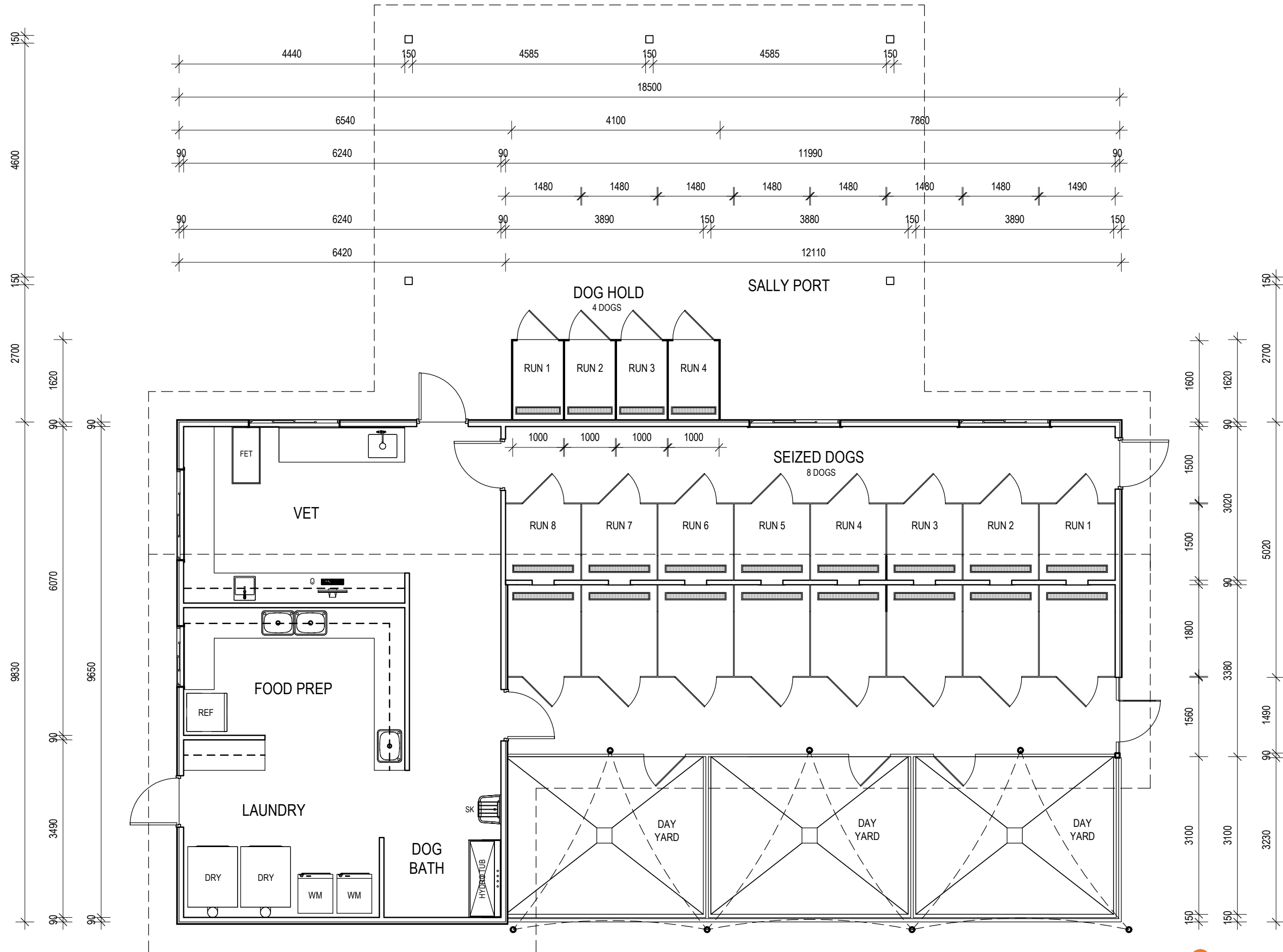

FLOOR PLAN - SEIZED DOGS

1 : 75

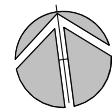

# CENTRAL COAST COUNCIL ANIMAL SHELTER

DIMENSIONS AND AREAS SHOWN ARE ONLY APPROXIMATE FOR PRESENTATION PURPOSES

A-0.13

REV: A

06/06/2022



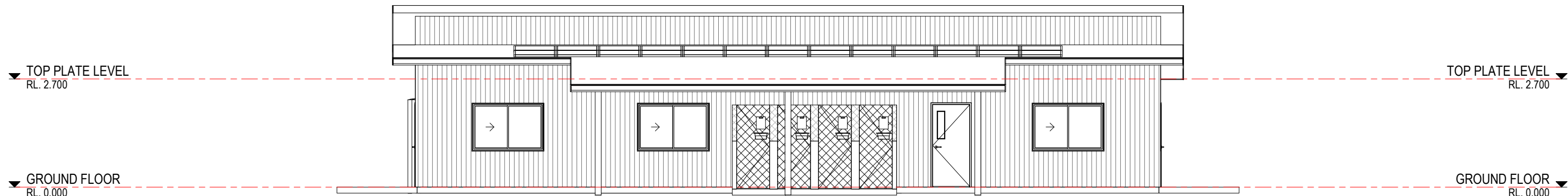

**NORTH ELEVATION - SEIZED DOG KENNEL**

1:100

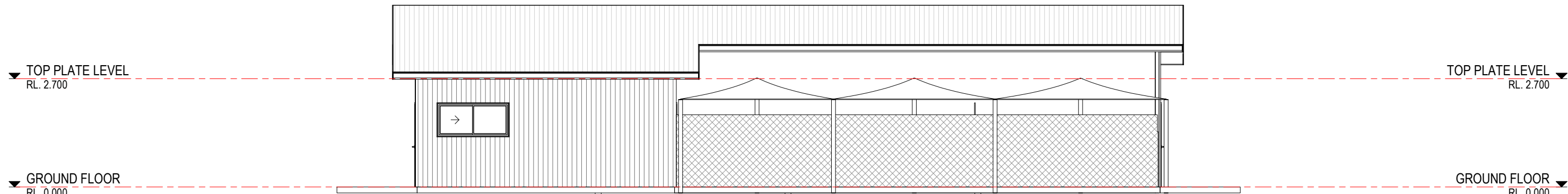

**SOUTH ELEVATION - SEIZED DOG KENNEL**

1:100

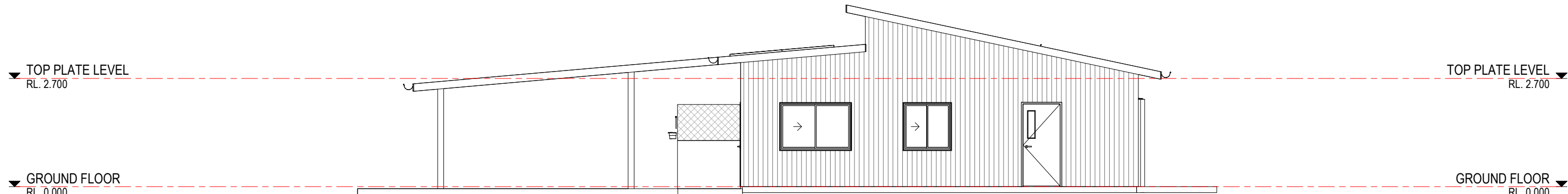

**EAST ELEVATION - SEIZED DOG KENNEL**

1:100

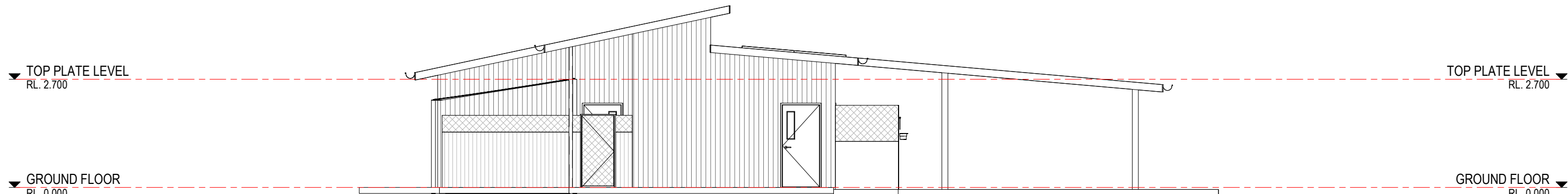

**WEST ELEVATION - SEIZED DOG KENNEL**

1:100

**CENTRAL COAST COUNCIL ANIMAL SHELTER**



DIMENSIONS AND AREAS SHOWN ARE ONLY APPROXIMATE FOR PRESENTATION PURPOSES

A-0.14

REV: A

06/06/2022